

Note:

All facades to be repaired if needed, cleaned and painted where degraded
Brise Soleil to be cleaned, repaired and painted if damaged.

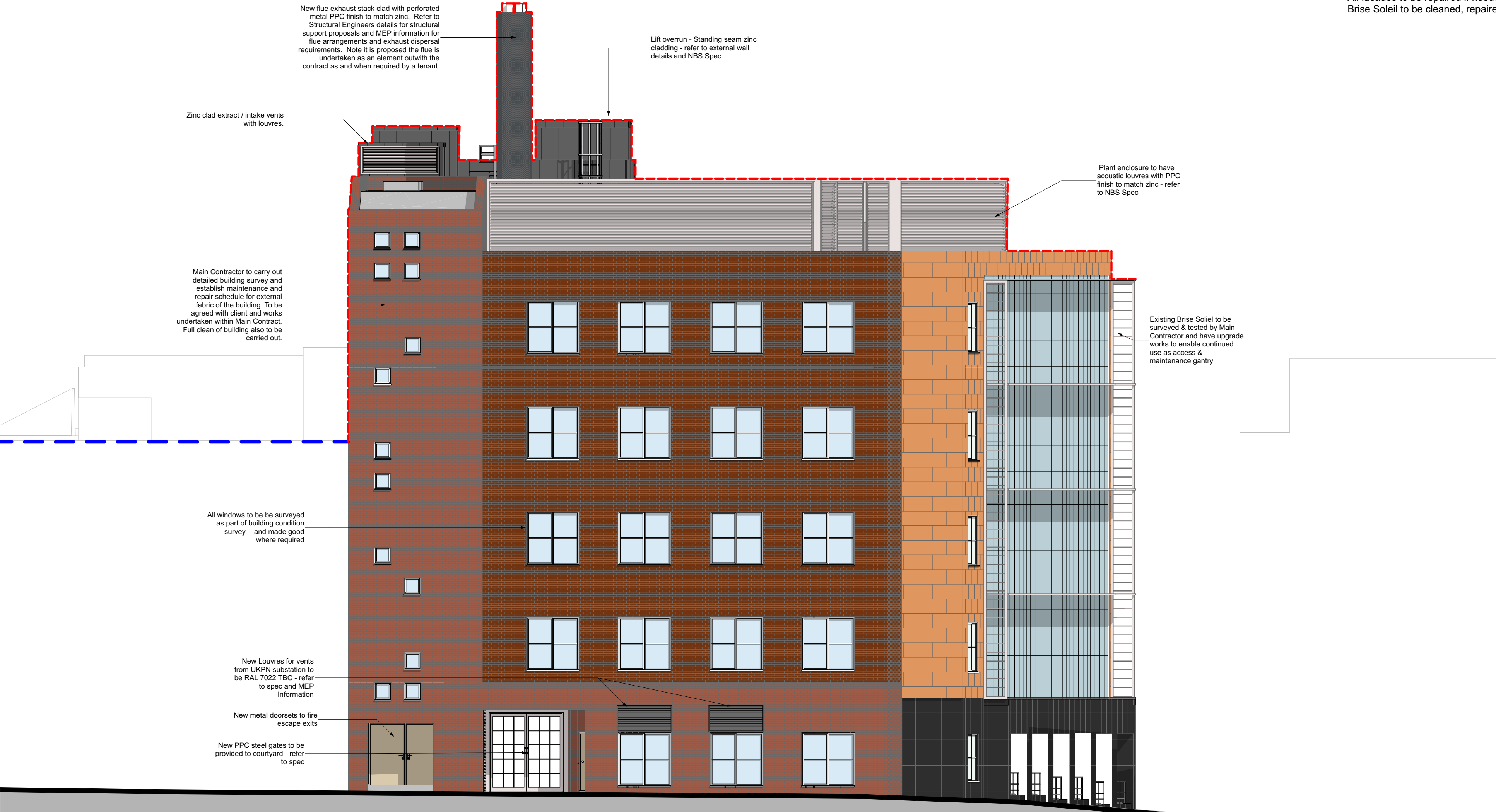

Scale

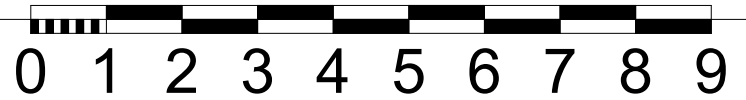

P03 General Update	SM	VG	HG	16/10/2021	
P02 Issue for Approval	SM	VG	HG	08/10/2021	
P01 First Issue	SM	VG	HG	05/10/2021	
Rev	Description	Dm	Chk	Apr	Date

bmj
architects

Glasgow / London
Boswell Mitchell & Johnston
23-24 Easton Street
London WC1X 0DS
+44 20 7833 9974
london@bmjarchitects.co.uk
www.bmjarchitects.co.uk

Client
Clearbell



Project
85 Grays Inn Road

Document Title
1030 General Arrangement Elevations
Proposed South West Elevation

Scale(s) @A2
BMJ Project Ref: [3883]

File Name
Project Originator Volume Level Type Role Number
PA01 - BMJ - ZZ - ZZ - DR - A - 1032

Status Code
S4

Revision Code
P03

Issued for
For Approval