

1. Dimensions given in millimetres unless stated otherwise.
2. All levels are in metres above AOD unless stated otherwise.
3. Use written dimensions only; do not scale from drawing.
4. All dimensions to be verified on site prior to proceeding and all discrepancies to be notified in writing to the Architect.
5. Original survey produced by LRM Surveys in November 2014. The Architect is to be informed of any inaccuracies of the existing works or surroundings.

Notes

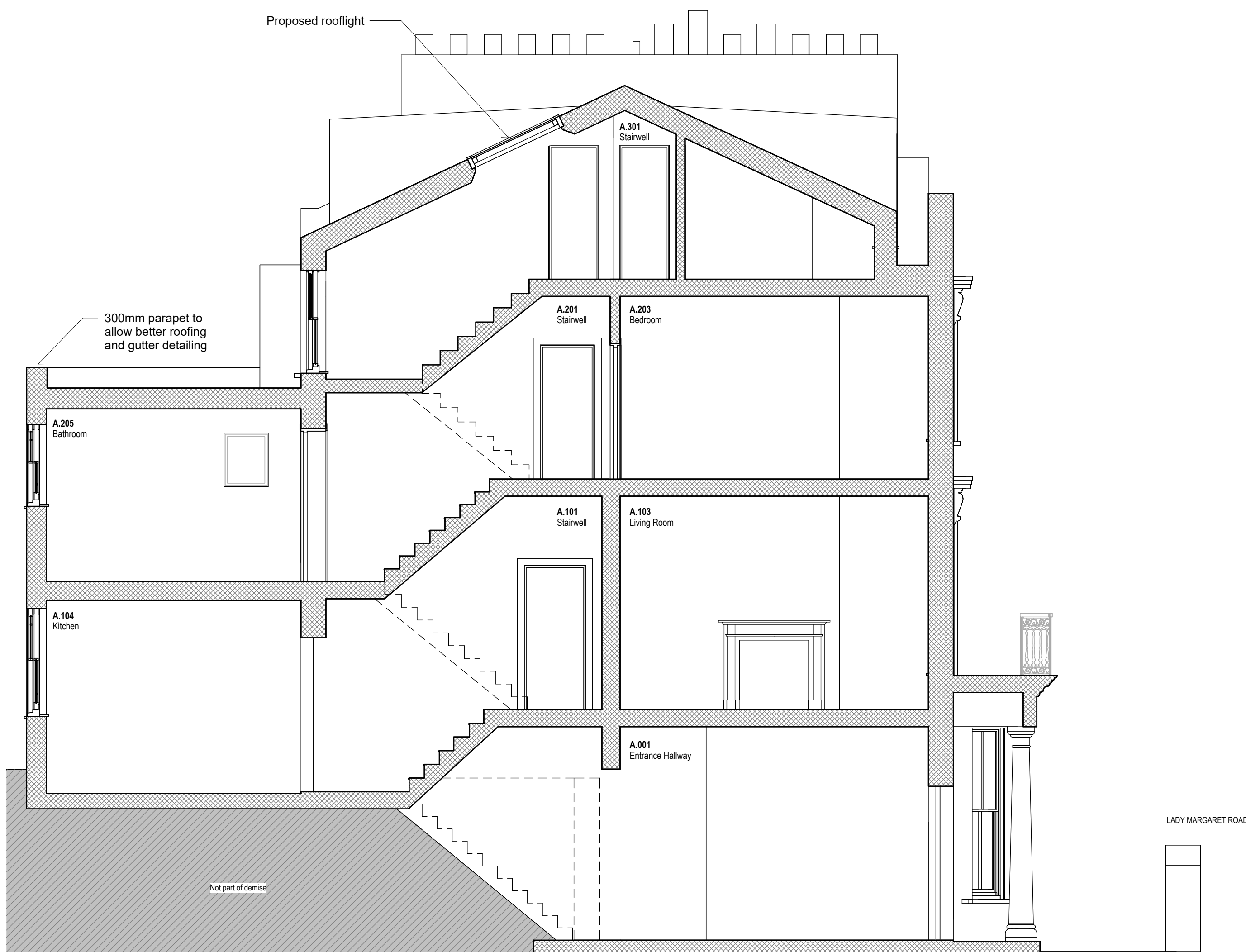

1 Proposed Long Section A
1 : 50

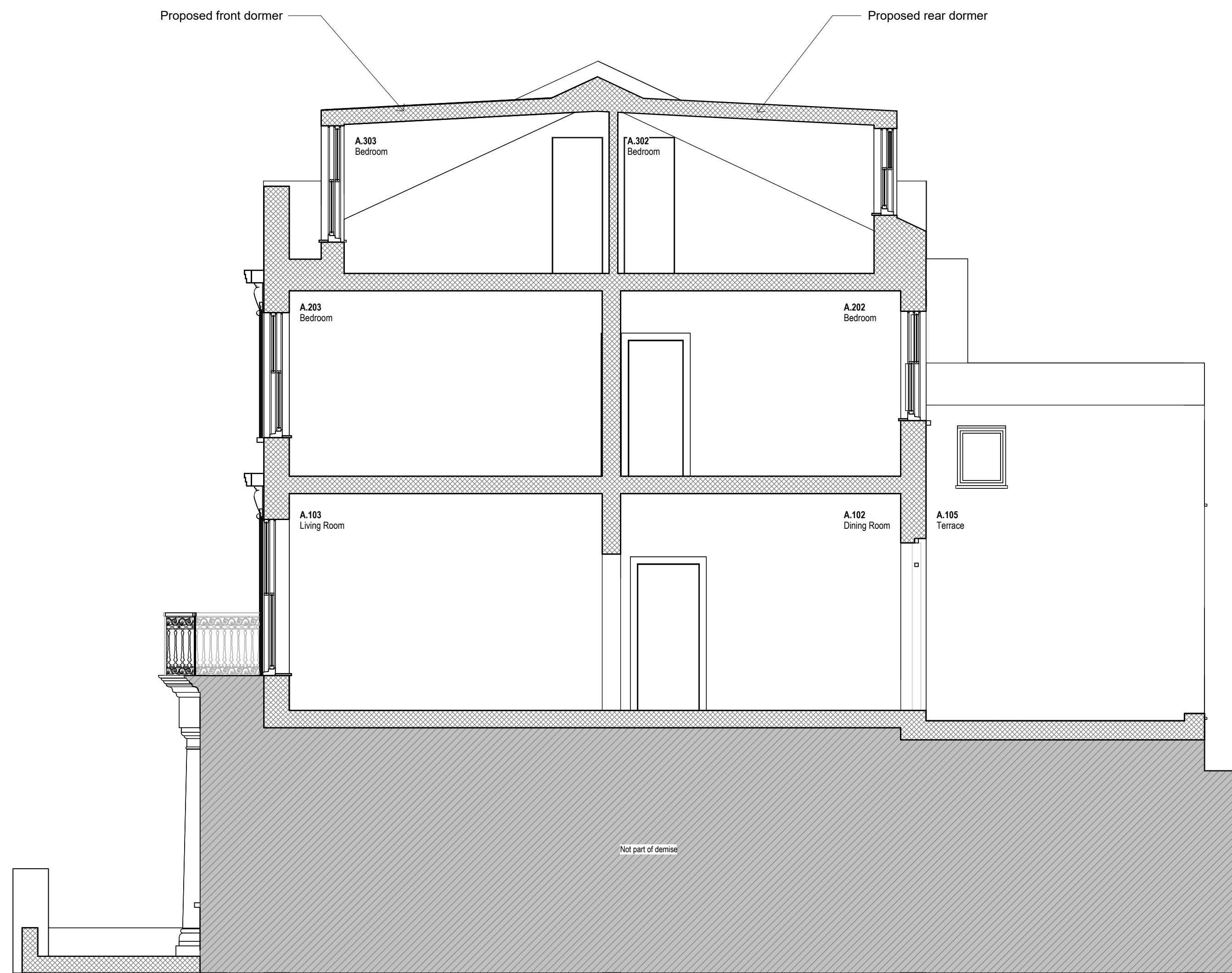

2 Proposed Long Section B
1:50

[illegible]

Project 184-LMR

Extension and Refurbishment

Client

Heather & Neal Callow
15 Lady Margaret Road
London NW5 2NG

Architect

COOKE
FAWCETT
ARCHITECTS

1-2 Herbal Hill
London, EC1R 5EF
+44 (0)20 7078 4030

Scale

1 : 50

at A1

Drawing Title

Building Sections

Proposed

Drawing No.

CF-184-DR-1200-B



1. Dimensions given in millimetres unless stated otherwise.
2. All levels are in metres above AOD unless stated otherwise.
3. Use written dimensions only; do not scale from drawing.
4. All dimensions to be verified on site prior to proceeding and all discrepancies to be notified in writing to the Architect.
5. Original survey produced by LRM Surveys in November 2014. The Architect is to be informed of any inaccuracies of the existing works or surroundings.

Notes



1 Proposed Front Elevation (Lady Margaret Road)
1 : 50



2 Proposed Rear Elevation
1 : 50

[illegible]

Project 184-LMR

Extension and Refurbishment

Client

Heather & Neal Callow
15 Lady Margaret Road
London NW5 2NG

Architect

COOKE
FAWCETT
ARCHITECTS

1-2 Herbal Hill
London, EC1R 5EF
+44 (0)20 7078 4030

Scale

1 : 50

at A1

Drawing Title

Front & Rear
Elevations
Proposed

Drawing No.

CF-184-DR-1300-B



1. Dimensions given in millimetres unless stated otherwise.
2. All levels are in metres above AOD unless stated otherwise.
3. Use written dimensions only; do not scale from drawing.
4. All dimensions to be verified on site prior to proceeding and all discrepancies to be notified in writing to the Architect.
5. Original survey produced by LRM Surveys in November 2014. The Architect is to be informed of any inaccuracies of the existing works or surroundings.

Notes

[illegible]

Project

184-LMR

Extension and Refurbishment

Client

Heather & Neal Callow
15 Lady Margaret Road
London NW5 2NG

Architect

COOKE
FAWCETT
ARCHITECTS

1-2 Herbal Hill
London, EC1R 5EF
+44 (0)20 7078 4030

Scale

1 : 50

at A1

Drawing Title

Falkland Road
Elevation
Proposed

Drawing No.

CF-184-DR-1301-B



1 Proposed South Elevation (Falkland Road)
1 : 50