

3 LOWER GROUND FLOOR PLAN
Scale: 1:100

Key:

Area of Metal Ceiling in Fibrous plaster detail room

PROPOSED ITEMS KEY

- Entrance Lobby Light fittings and Speakers
- Metal Ceiling support structure
- Metal Ceiling structure in auditorium
- Metal Ceiling structure
- Ceiling - Timber framework to be replaced by MF ceiling
- Extension of balcony to DJ booth
- Opening within the basement as a secondary means of escape
- Retrospective removal of Arch Koko Social
- AV new layout - Increasing room size
- Terrace bar - Lower ceiling

GENERAL

EXISTING BUILDING FABRIC (1900)

ROOM NUMBER

DOOR NUMBER

WINDOW NUMBER

KOKO R&R & KOKO SOCIAL BOUNDARY LINE

Copyright: All rights reserved. This drawing must not be reproduced without permission.

Only the original drawing should be relied upon. Contractors, subcontractors and suppliers must verify all dimensions on site before commencing any work or making any shop drawings.

All shop drawings to be submitted to the architect for comment prior to fabrication.

This drawing is to be read in conjunction with the Architect's specification, bills of quantities / schedules, structural, mechanical & electrical drawings and all discrepancies are to be reported to the architect.

Do not scale from this drawing. Dimensions are in millimetres unless otherwise stated.

revision / date / amendments
- /19/10/21 / For Planning

LB
GA

19.10.21

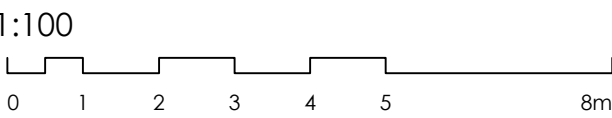

FOR Planning

Archer Humphryes Architects

Basement
Central House
142 Central Street
London, United Kingdom
EC1V 8AR
T: +44 (0) 20 7251 8555

project title	KOKO + Hope & Anchor + Bayham Place, Camden, London
drawing title	Lower Basement Floor
drawing number	AHA/ KKR / PL /098.
scale	1:100 @ A1
date	26.08.21
drawn	VR
checked	DA
revision	-