

revision / date / amendments

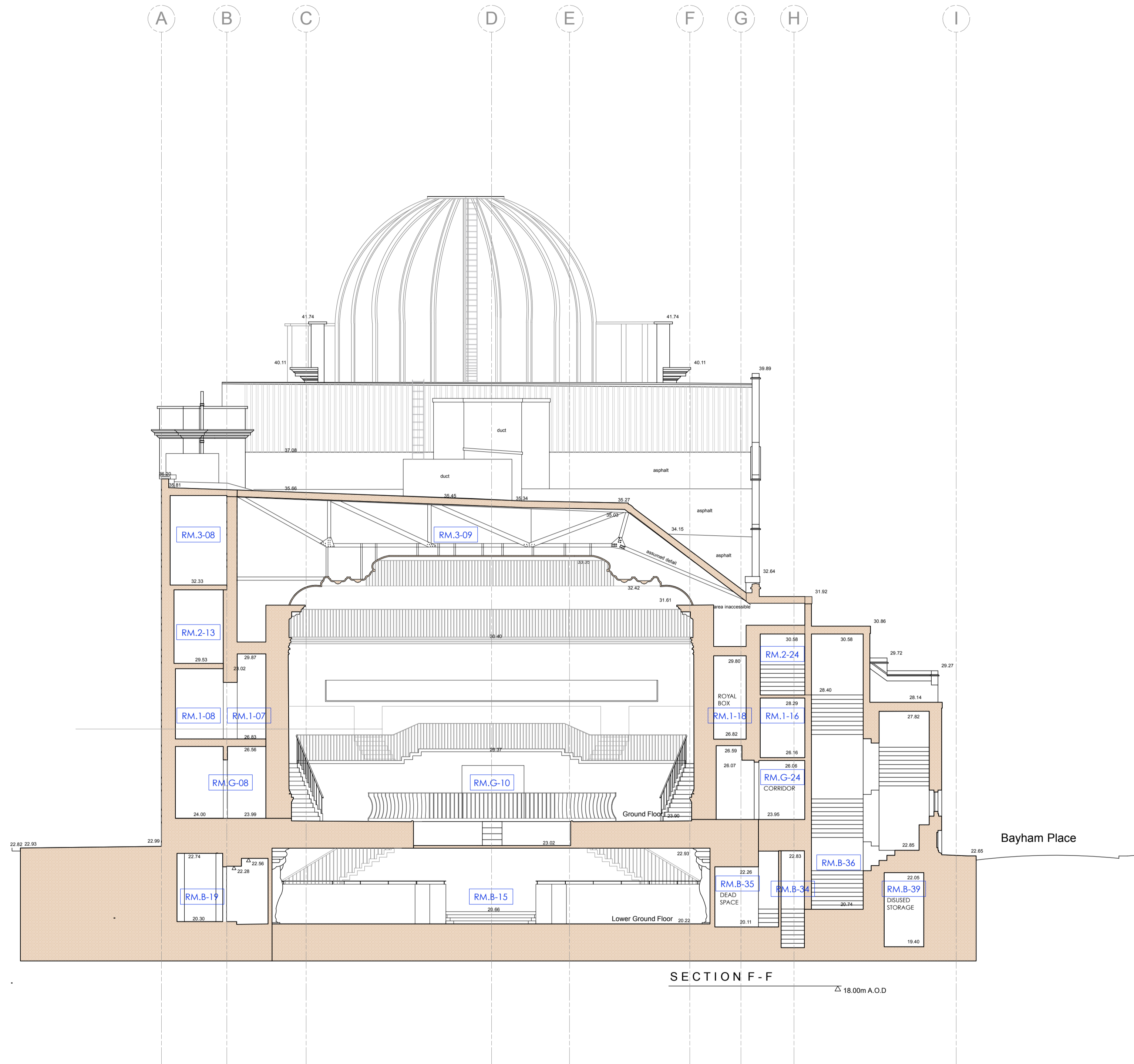

LEGEND

- Existing Building Fabric KOKO née Camden Palace Theatre (1900)
- Existing Building Fabric Hope & Anchor (approx. 1850)
- Existing Building Fabric Bayham Place (from 1875)
- Existing Modern Building Fabric Bayham Place (from 2006)

RM.4-06 Room Number

D4-02 Door Number

W4-05 Window Number

— Hope & Anchor Demise

— Koko Demise

— 1 Bayham Street & 65 Bayham Place Demise

— Blue Roof

05.12.17

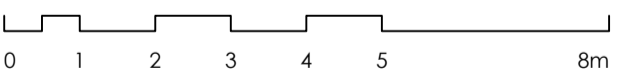

STAGE 4

Archer Humphryes Architects

Basement
Central House
142 Central Street
London, United Kingdom
EC1V 8AR
T: +44 (0) 20 7251 8555

| | |
|---|-------------------------|
| project title | |
| KOKO + Hope & Anchor + Bayham Place Camden, London | |
| drawing title | scale date |
| Existing Section FF | 1:100 S.A.I. 28.11.06 |
| drawing number | drawn checked |
| AHA/KKC/ EX /306 | EH DA |
| | revision |
| | - |