

**Legend - Removal of Fabric**

- Removal and reinstatement of listed fabric at high level H/L
- Removal of listed walls / floors / ceiling.

Copyright: All rights reserved. This drawing must not be reproduced without permission.

Only the original drawing should be relied upon. Contractors, subcontractors and suppliers must verify all dimensions on site before commencing any work or making any shop drawings.

All shop drawings to be submitted to the architect for comment prior to fabrication.

This drawing is to be read in conjunction with the Architect's specification, bills of quantities / schedules, structural, mechanical & electrical drawings and all discrepancies are to be reported to the architect.

Do not scale from this drawing. Dimensions are in millimetres unless otherwise stated.

revision / date / amendments	
- / 26/01/18 /	- First Issue
A / 02/02/18 /	- Addition of acoustic wall near bar in Jazz bar
B / 01/03/18 /	1. Indicative location of AHU + attenuator over stage. 2. Window numbers updated in line with window schedule.
C / 23/03/18 /	1. Tender Addendum (1). Indication of 4 post truss fixed at stage level for integrated automatic retractable acoustic baffles and integrated lighting rig. 2. Tender Addendum (2). New AHU + Attenuator over stage to be hung to existing relocated secondary beams in Flytower.
D / 12/04/18 /	- Window and door numbers updated
E / 01/06/18 /	1. Indication of 4 post truss fixed at stage level for integrated automatic retractable acoustic baffles and integrated lighting rig. 2. New AHU + Attenuator over stage to be hung to existing relocated secondary beams in Flytower.
F / 05/07/18 /	- Updated stage 4 fit out interior and kitchen layouts.
G / 31/07/18 /	2.2. Alteration to ventilation Strategy to allow higher ceiling heights
H / 15/08/18 /	2.3. Alteration to ventilation Strategy to allow higher ceiling heights
I / 29/01/19 /	2.4. Alteration to ventilation Strategy
J / 29/05/19 /	2.5. New Sash Windows to facade Retrospective Planning for Dome Propping up works. Ref: 2019/0695/L
K / 30/10/19 /	Proposed Dome LBC Application for 1. Permanent Dome Truss. 2. Dome Front Pier PFCs. 3. Replacement of Dome Copper Roof
L / 01/11/19 /	1. Following review of PFC location, PFCs to be chased into front piers and concealed. PFC size 400w x 200 D x 10 T.
M / 11/02/2020	Retrospective Planning for removal of listed fabric around temporary propping up works for Dome Truss. Retrospective planning application for: 1. Removal and reinstatement at high level H/L. 2. Removal and reinstatement at low level L/L 3. Removal and reinstatement of walls 4. Removal of listed walls. 5. Change to consented proposal. Refer to colour coded legend and annotations 1-5.
N / 15/12/2020	1. Overhead brick arch to be removed.

**LEGEND**

- Proposed Works
- Existing Building Fabric KOKO role
- Camden Palace Theatre (1900)
- Existing Building Fabric
- Hope & Anchor (approx. 1850)
- Existing Building Fabric
- Bayham Place (from 1875)
- Existing Modern Building Fabric
- Bayham Place (from 2004)
- Building fabric to be demolished
- Demolition of Roofing / Elevation / Wall
- Proposed Excavation
- Remove and retain in alternate location
- Retain and protect existing
- Retain, make good, ease and adjusted
- Means of escape Route
- Private Members Route
- Koko Customer Route
- Public Route
- Artist Route
- Proposed Riser
- Proposed Risers Above
- Room Number
- Door Number
- Window Number
- Hope & Anchor Demise
- Koko Demise
- Bayham Street & 45 Bayham Place Demise
- Blue Roof
- Original brickwork exposed

15.12.2020

0 1 2 3 4 5 8m

**PLANNING**

Archer Humphryes Architects

Basement  
Central House  
142 Central Street  
London, United Kingdom  
EC1V 8AR  
T: +44 (0) 20 7251 8555

project title	
KOKO + Hope & Anchor + Bayham Place Camden, London	
drawing title	scale / date
Proposed Second Floor Plan	1:100 A1 13.04.17
drawing number	drawn / checked
AHA/KKG/GA/102	FR/PC DA
	revision
	N



Copyright: All rights reserved. This drawing must not be reproduced without permission.

Only the original drawing should be relied upon. Contractors, subcontractors and suppliers must verify all dimensions on site before commencing any work or making any shop drawings.

All shop drawings to be submitted to the architect for comment prior to fabrication.

This drawing is to be read in conjunction with the Architect's specification, bills of quantities / schedules, structural, mechanical & electrical drawings and all discrepancies are to be reported to the architect.

Do not scale from this drawing. Dimensions are in millimetres unless otherwise stated.

revision / date / amendments		
- / 26/01/18 /	- First Issue	
A / 02/02/18 /	- WC indicated under Dome.	
B / 01/03/18 /	- Windows numbers updated in line with window schedule.	
C / 23/03/18 /	1. Tender Addendum (1). Indication of 4 post truss fixed at stage level for integrated automatic retractable acoustic baffles and integrated lighting rig.	
	2. Tender Addendum (2). New AHU + Attenuator over stage to be hung to existing relocated secondary beams in Flytower.	
D / 09/04/18 /	- Alterations to 3rd floor ID layout.	
E / 12/04/18 /	- Window and door numbers updated	
F / 01/06/18 /	Listed Building Application	
	1. Indication of 4 post truss fixed at stage level for integrated automatic retractable acoustic baffles and integrated lighting rig.	
	2. New AHU + Attenuator over stage to be hung to existing relocated secondary beams in Flytower.	
G / 05/07/18 /	- Updated stage 4 fit out interior and kitchen layouts.	
H / 31/07/18 /	3.1. AV/IT rack room added with cooling	
I / 15/08/18 /	3.5. Ventilation grille for fresh air to dressing rooms	
J / 29/01/19 /	Colour coding added to revised drawing Rev H	
K / 29/05/19 /	Retrospective Planning for Dome Propping up works. Ref: 2019/0695/L	
L / 12/05/19 /	Proposed Dome Truss LBC Application	
	Proposed Dome LBC Application for	
	1. Permanent Dome Truss.	
	2. Dome Front Pier PFCs.	
	3. Replacement of Dome Copper Roof	
M / 30/10/19 /	1. Following review of PFC location, PFCs to be chased into front piers and concealed. PFC size 400 w x 200 D x 10 T.	
N / 01/11/19 /	Retrospective Planning for removal of listed fabric around temporary propping up works for Dome Truss.	
O / 11/02/2020	Retrospective planning application for:	
	1. Removal and reinstatement at high level H/L.	
	2. Removal and reinstatement at low level L/L	
	3. Removal and reinstatement of walls	
	4. Removal of walls	
	Refer to colour coded legend and annotations 1-6.	
P / 15/12/2020	1. Overhead brick arch to be removed.	

## LEGEND

- Proposed Works
- Existing Building Fabric KOKO nile
- Camden Palace Theatre (1960)
- Existing Building Fabric
- Hope & Anchor (approx. 1850)
- Existing Building Fabric
- Bayham Place (from 1875)
- Existing Modern Building Fabric
- Bayham Place (from 2006)
- Building Fabric to be demolished
- Demolition of Flooring / Elevation / Wall
- Proposed Excavation
- Remove and retain in alternate location
- Retain and protect existing
- Retain, make good, ease and adjusted
- Means of escape Route
- Private Members Route
- Koko Customer Route
- Public Route
- Artist Route
- Proposed Riser
- Proposed Risers Above
- Room Number
- Door Number
- Window Number
- Hope & Anchor Demise
- Koko Demise
- Bayham Street & 65 Bayham Place Demise
- Blue Roof

15.12.2020

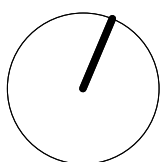

0 1 2 3 4 5 8m

## PLANNING

Archer Humphryes Architects

Basement  
Central House  
142 Central Street  
London, United Kingdom  
EC1V 8AR  
T: +44 (0) 20 7251 8555

project title	
KOKO + Hope & Anchor + Bayham Place Camden, London	
drawing title	scale / date
Proposed Third Floor Plan	1:100 A1 13.04.17
drawing number	drawn / checked
AHA/KKC/GA/103	FR/PC DA
	revision
	P

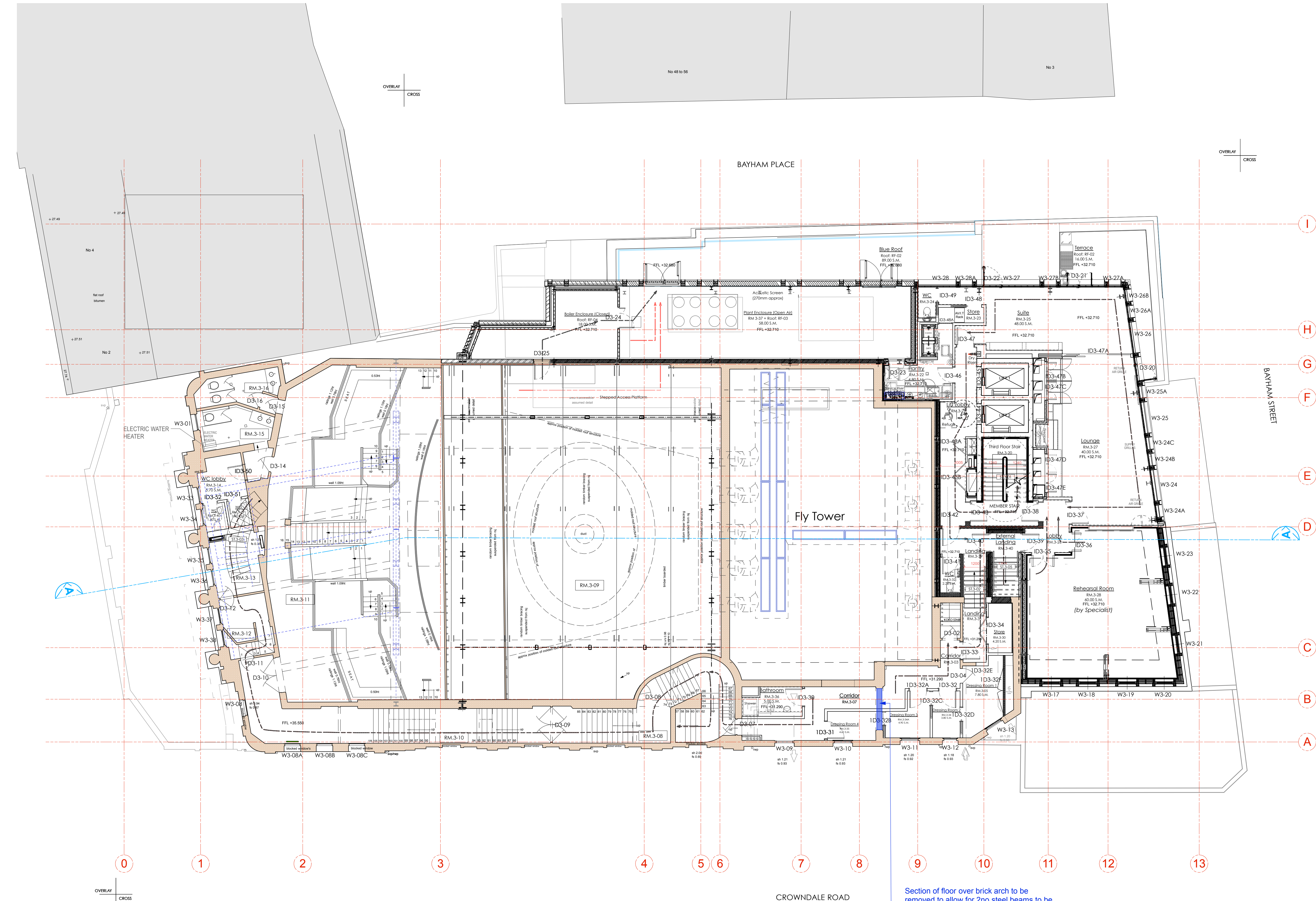

## Legend - Removal of Fabric

- Removal and reinstatement of listed fabric at high level H/L
- Removal of listed walls / floors / ceiling.



Do not scale from this drawing. Dimensions are in millimetres unless otherwise stated.

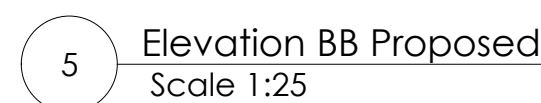
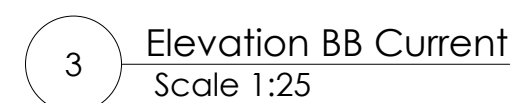
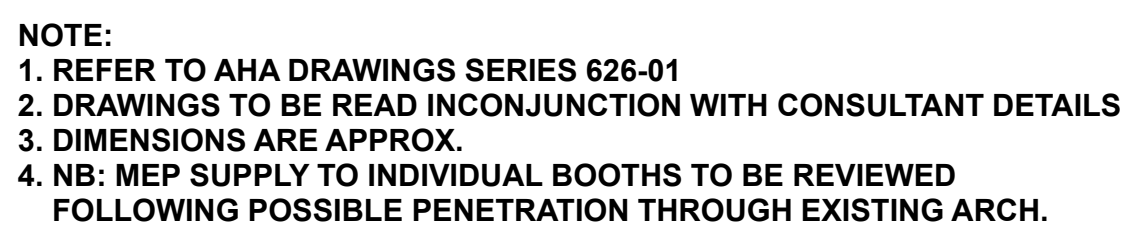
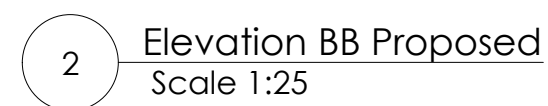
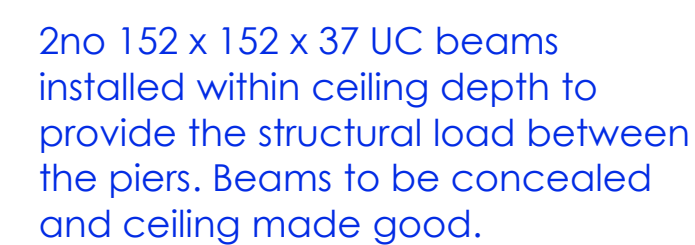

drawing title Proposed 2F Gallery Booths Elevations A-B Arch Removal	scale 1:25 @A1	date 25.05.18
drawing number AHA/ KKC /GA/626-10	drawn RN/FR	checked DA
	revision	-

# Sweeper application

## **ARCHER HUMPHRYES** ARCHITECTS

09. AV new layout – increasing  
Room size

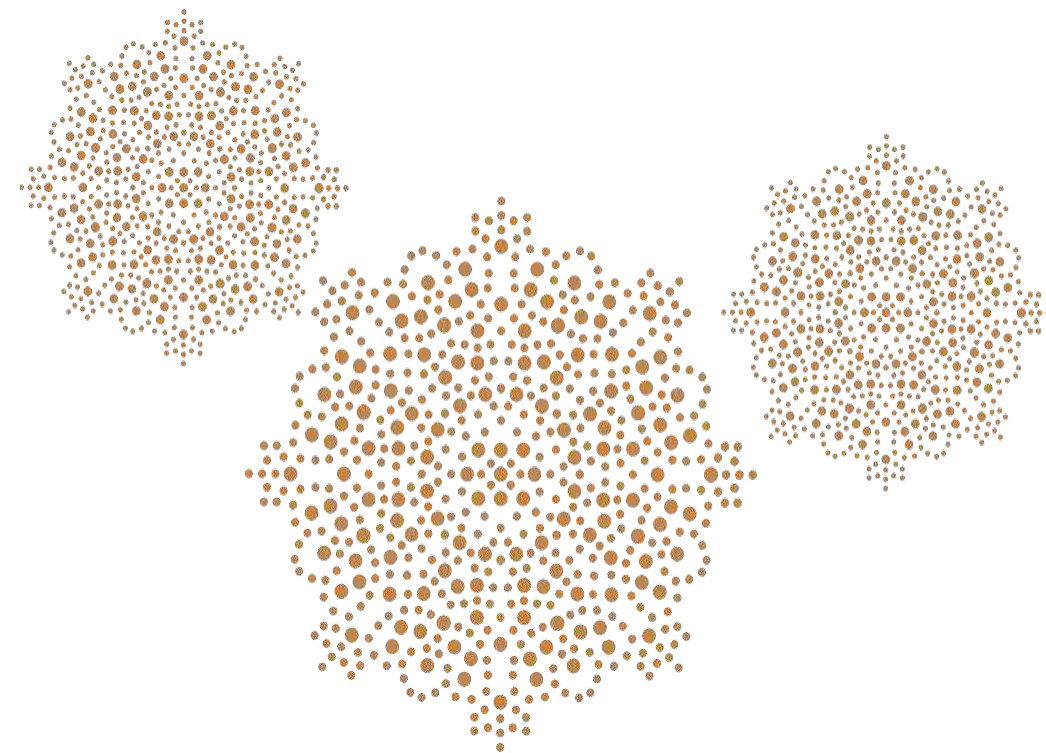

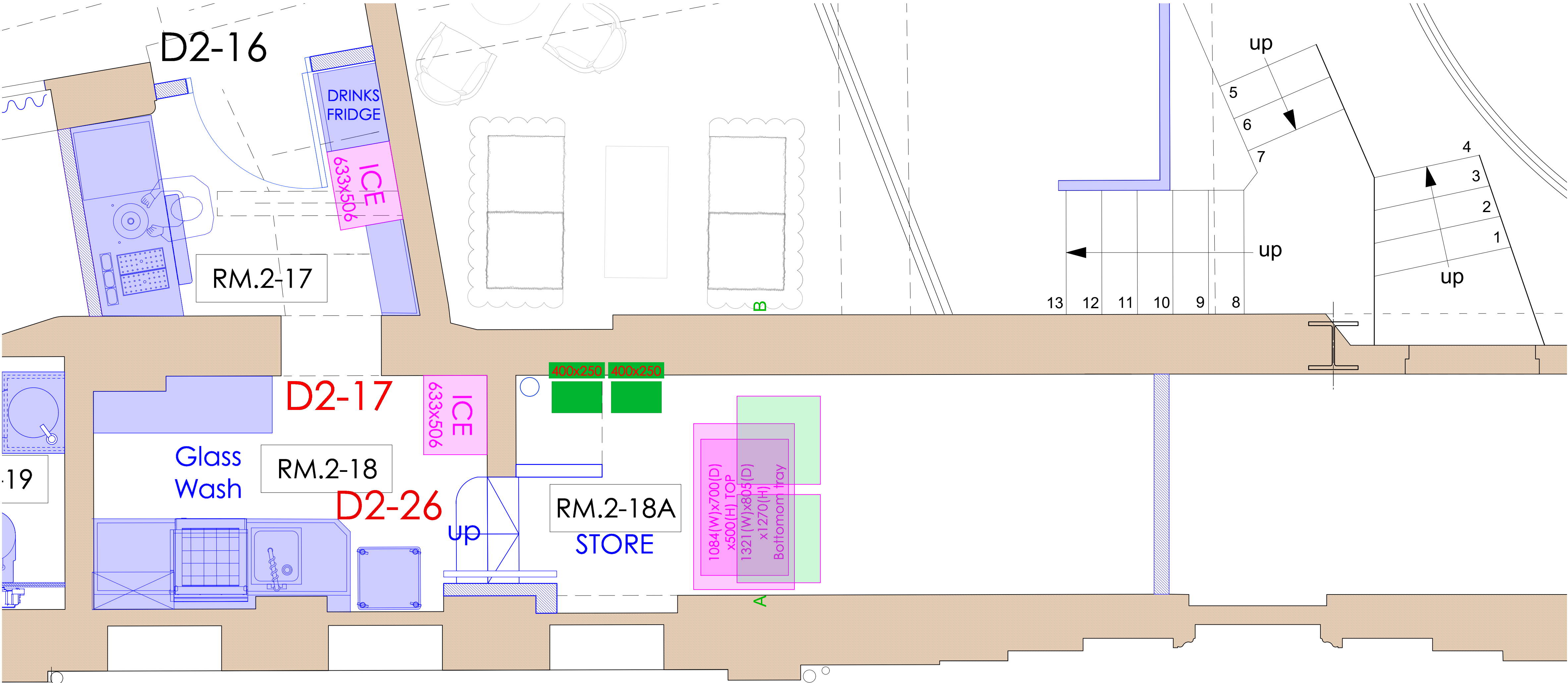

Upper level - PLAN 1:20

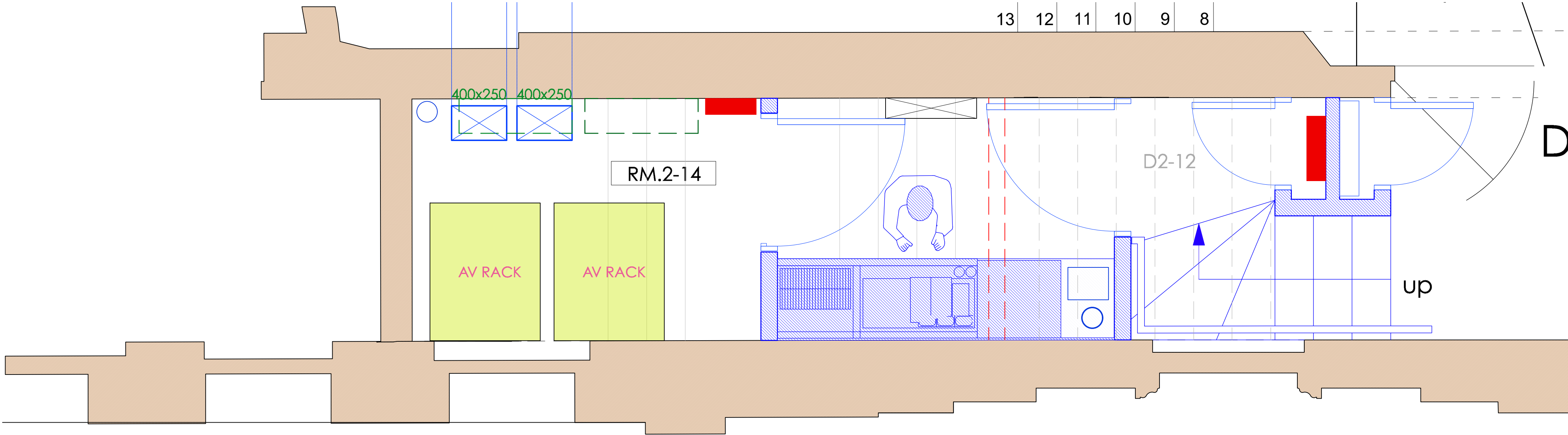

Lower level - PLAN 1:20

Copyright: All rights reserved. This drawing must not be reproduced without permission.

Only the original drawing should be relied upon. Contractors, subcontractors and suppliers must verify all dimensions on site before commencing any work or making any shop drawings.

All shop drawings to be submitted to the architect for comment prior to fabrication.

This drawing is to be read in conjunction with the Architect's specification, bills of quantities / schedules, structural, mechanical & electrical drawings and all discrepancies are to be reported to the architect.

Do not scale from this drawing. Dimensions are in millimetres unless otherwise stated.

revision / date / amendments
------------------------------

19.10.21

FOR Planning

Archer Humphryes Architects

Basement  
Central House  
142 Central Street  
London, United Kingdom  
EC1V 8AR  
T: +44 (0) 20 7251 8555

project title			
KOKO + Hope & Anchor + Bayham Place Camden, London			
drawing title	scale	date	
Upper & Lower floor Plan Through AV Room	1:20 @ A1	28.06.21	
drawing number	drawn	checked	
AHA/KKR / SK /01	PD	DA	
	revision		



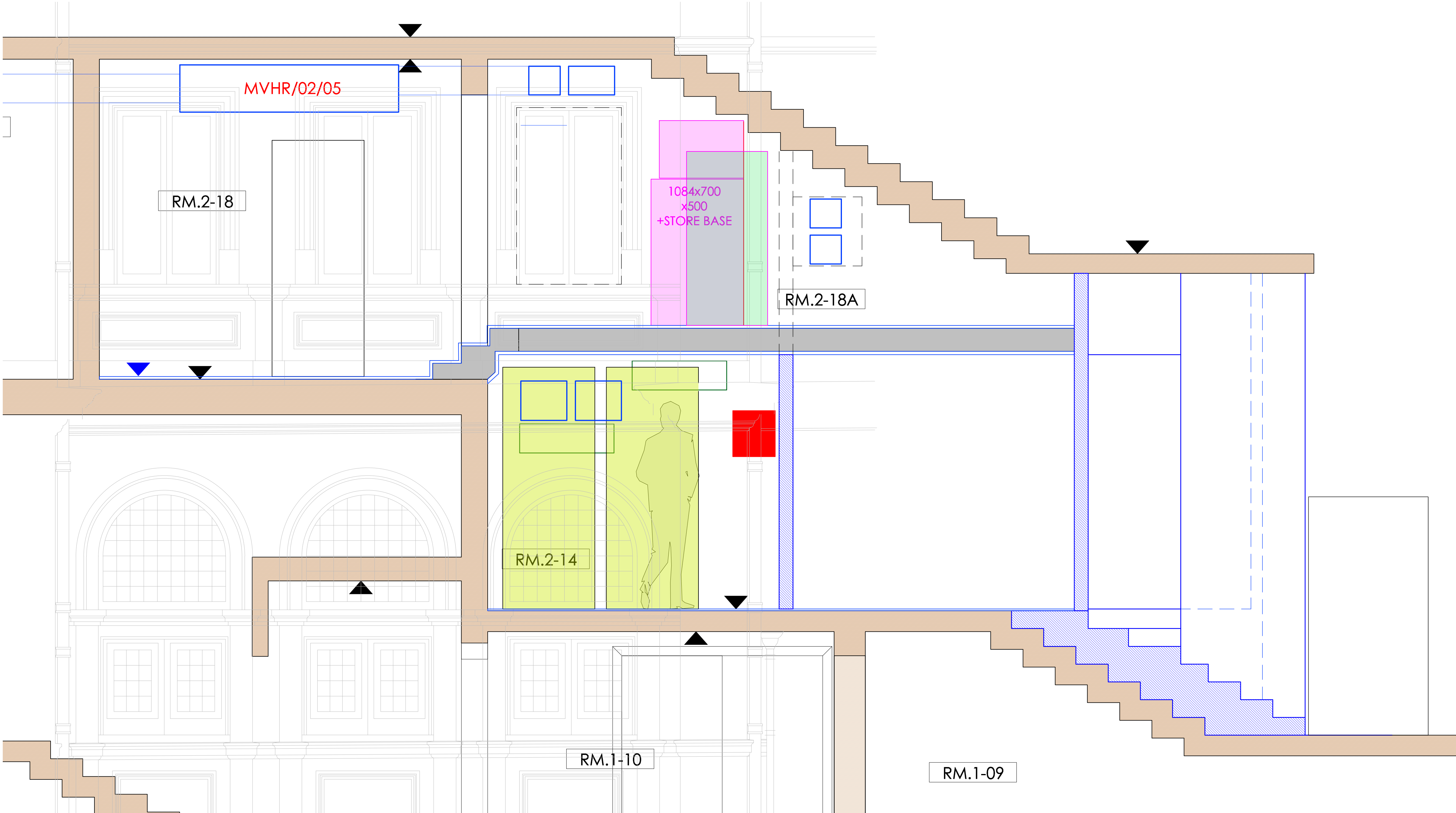

19.10.21

SECTION 1:20

FOR Planning

Archer Humphryes Architects

Basement  
Central House  
142 Central Street  
London, United Kingdom  
EC1V 8AR  
T: +44 (0) 20 7251 8555

project title			
KOKO + Hope & Anchor + Bayham Place Camden, London			
drawing title	scale	date	
Section Through AV Room	1:20 @ A1	28.06.21	
drawing number	drawn	checked	
AHA/KKR / SK /02	PD	DA	
		revision	

Sweeper application  
**ARCHER HUMPHRYES** ARCHITECTS

10. Terrace bar lower ceiling

