

Dimensions
No dimensions to be scaled from drawings. All dimensions to be checked on site by the main contractor before commencement of any shop drawings or work whatsoever either on his own behalf or for sub-contractors or suppliers.

Discrepancies
Any discrepancies between drawings and or other documents shall be referred to the architects.

Compliance
All appropriate work to comply with the relevant requirements of the Building Regulations. All materials specified on this drawing are to be used strictly in accordance with the manufacturers recommendations, correct code of practice and where relevant British Board of Agrément Certificate.

Copyright
This drawing and design thereon is the copyright of Connect Architecture Ltd and must not be reproduced without written consent.

Rev	Date	Description

A

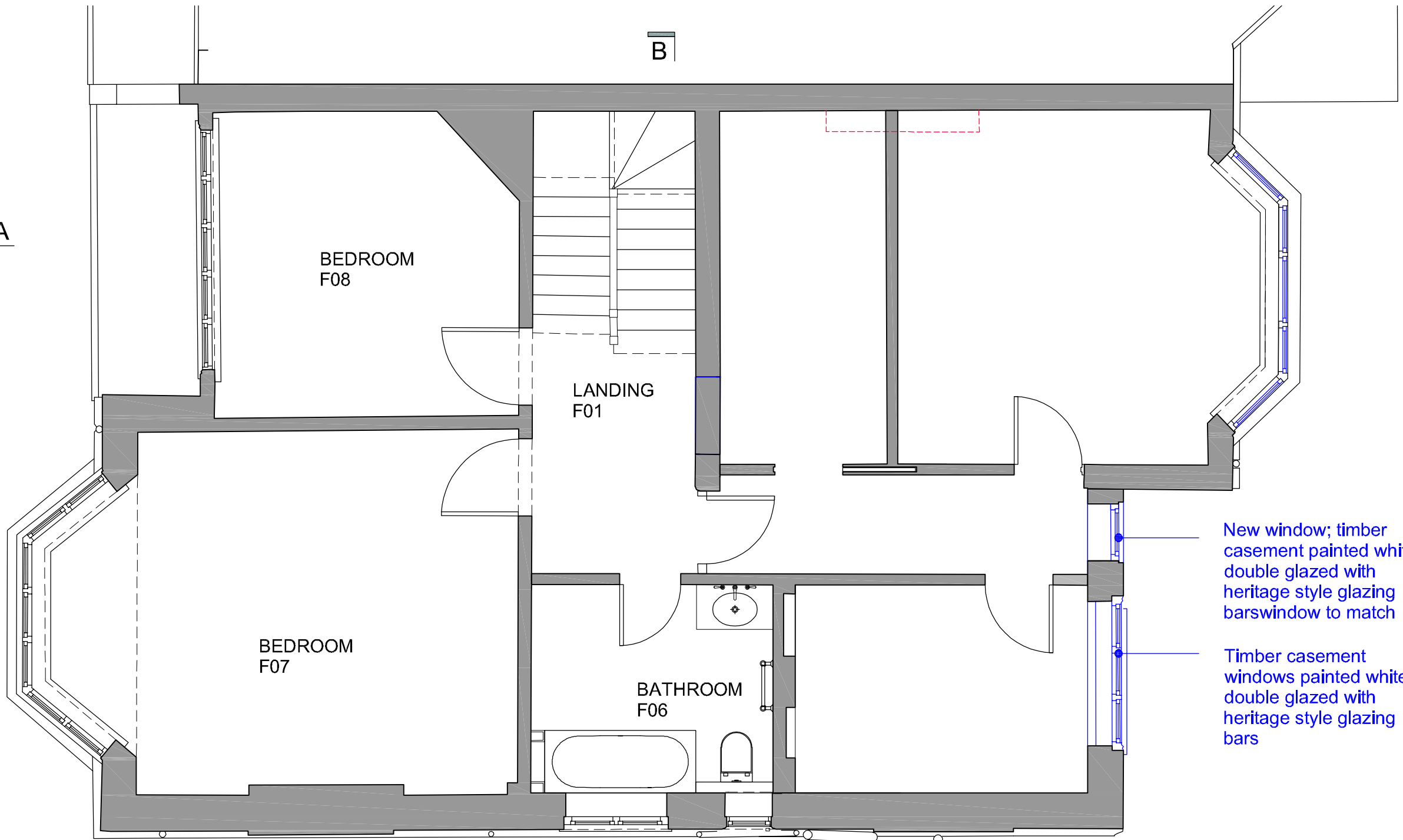

New window; timber casement painted white; double glazed with heritage style glazing barswindow to match

Timber casement windows painted white; double glazed with heritage style glazing bars



Project: 32 Crediton Hill Rear Dormer London NW61HP		
Client: Mr. & Mrs. Thurlin		
Title: FIRST FLOOR PLAN: AS PROPOSED		
Status: INFORMATION		
Date: 11-04-21	Scale: 1:50 @A3	
Job No: 330	Drawing No: RD-001	Rev: 000

- KEY:**
- Existing
 - Proposed
 - Demolition
 - Boundary





Dimensions
No dimensions to be scaled from drawings. All dimensions to be checked on site by the main contractor before commencement of any shop drawings or work whatsoever either on his own behalf or for sub-contractors or suppliers.

Discrepancies
Any discrepancies between drawings and or other documents shall be referred to the architects.

Compliance
All appropriate work to comply with the relevant requirements of the Building Regulations. All materials specified on this drawing are to be used strictly in accordance with the manufacturers recommendations, correct code of practice and where relevant British Board of Agrément Certificate.

Copyright
This drawing and design thereon is the copyright of Connect Architecture Ltd and must not be reproduced without written consent.

Rev	Date	Description

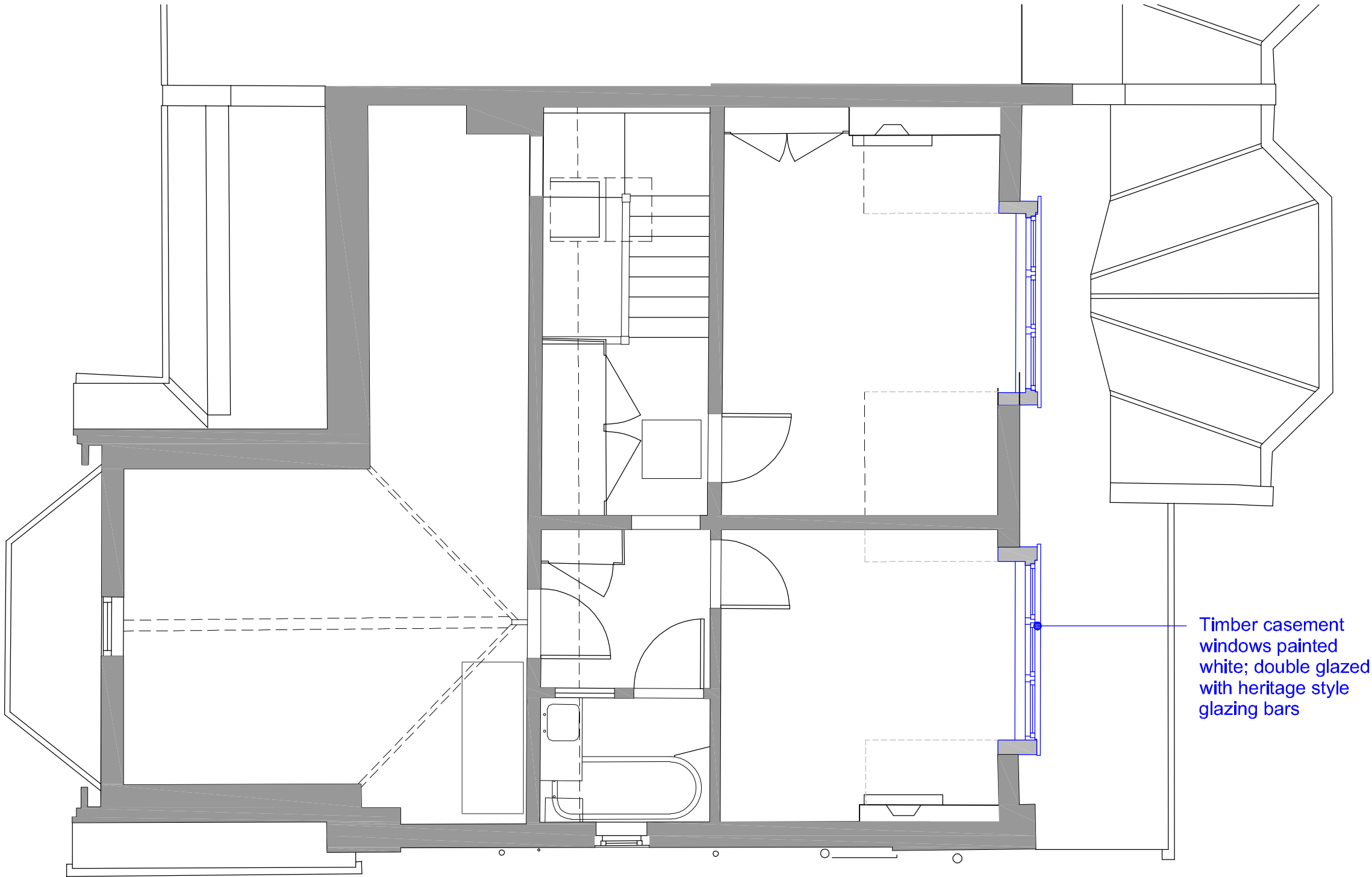

Timber casement windows painted white; double glazed with heritage style glazing bars



Project: 32 Crediton Hill Rear Dormer London NW61HP		
Client: Mr. & Mrs. Thurlin		
Title: SECOND FLOOR PLAN: AS PROPOSED		
Status: INFORMATION		
Date: 11-04-21	Scale: 1:50 @A3	
Job No: 330	Drawing No: RD-002	Rev: 000

KEY:
Existing
Proposed
Demolition
Boundary



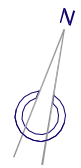

Dimensions
No dimensions to be scaled from drawings. All dimensions to be checked on site by the main contractor before commencement of any shop drawings or work whatsoever either on his own behalf or for sub-contractors or suppliers.

Discrepancies
Any discrepancies between drawings and or other documents shall be referred to the architects.

Compliance
All appropriate work to comply with the relevant requirements of the Building Regulations. All materials specified on this drawing are to be used strictly in accordance with the manufacturers recommendations, correct code of practice and where relevant British Board of Agrément Certificate.

Copyright
This drawing and design thereon is the copyright of Connect Architecture Ltd and must not be reproduced without written consent.

Rev	Date	Description

A

B

B

KEY:
Existing
Proposed
Demolition
Boundary

Enlarged dormer to match the design and materials of the existing



Project:
32 Crediton Hill Rear Dormer
London
NW61HP

Client:
Mr. & Mrs. Thurlin

Title:
**ROOF PLAN:
AS PROPOSED**

Status:
INFORMATION

Date: 11-04-21	Scale: 1:50 @A3	Rev:
Job No: 330	Drawing No: RD-003	000





1 REAR ELEVATION - AS PROPOSED

Scale: 1:100

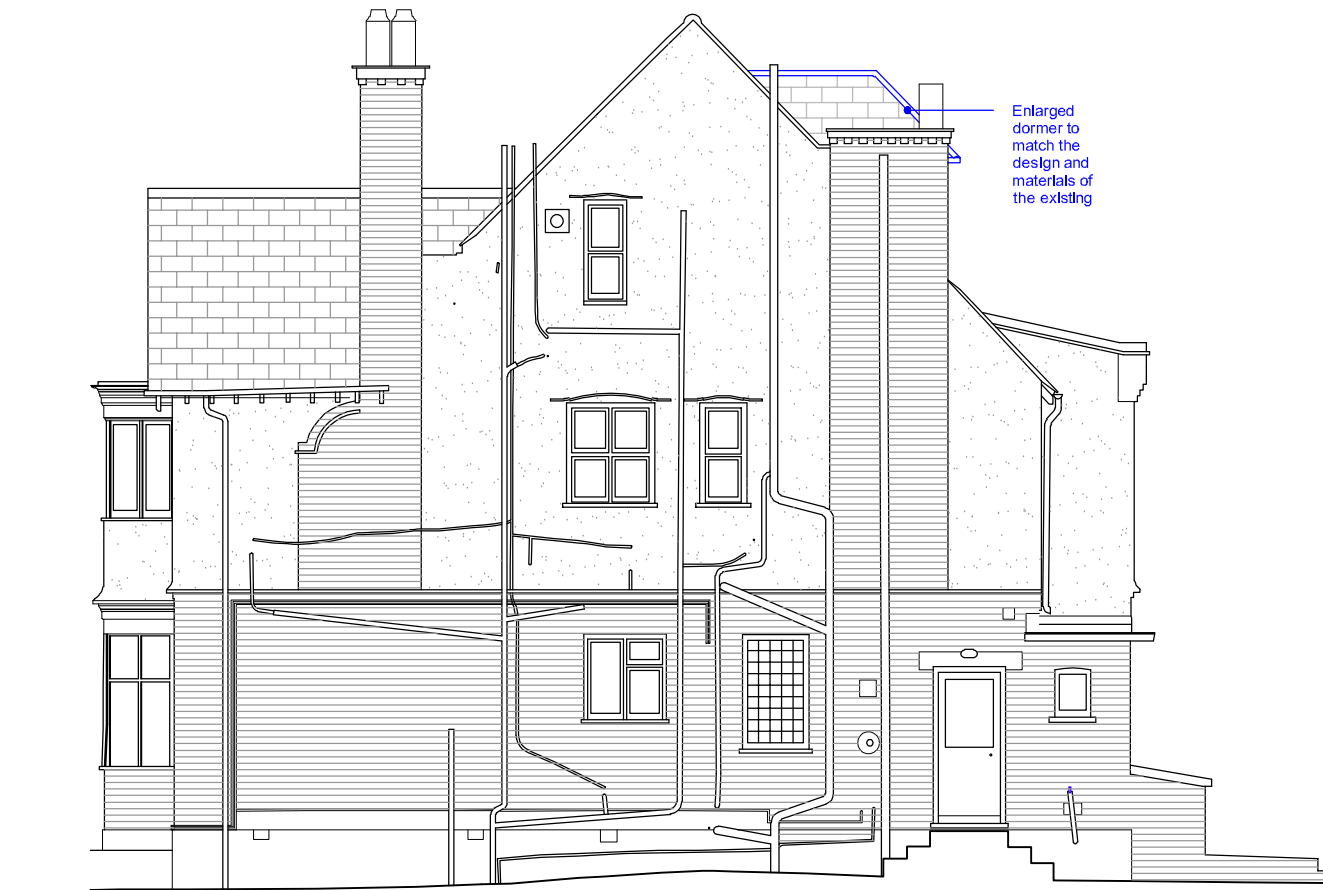

2 SIDE ELEVATION - AS PROPOSED

Scale: 1:100

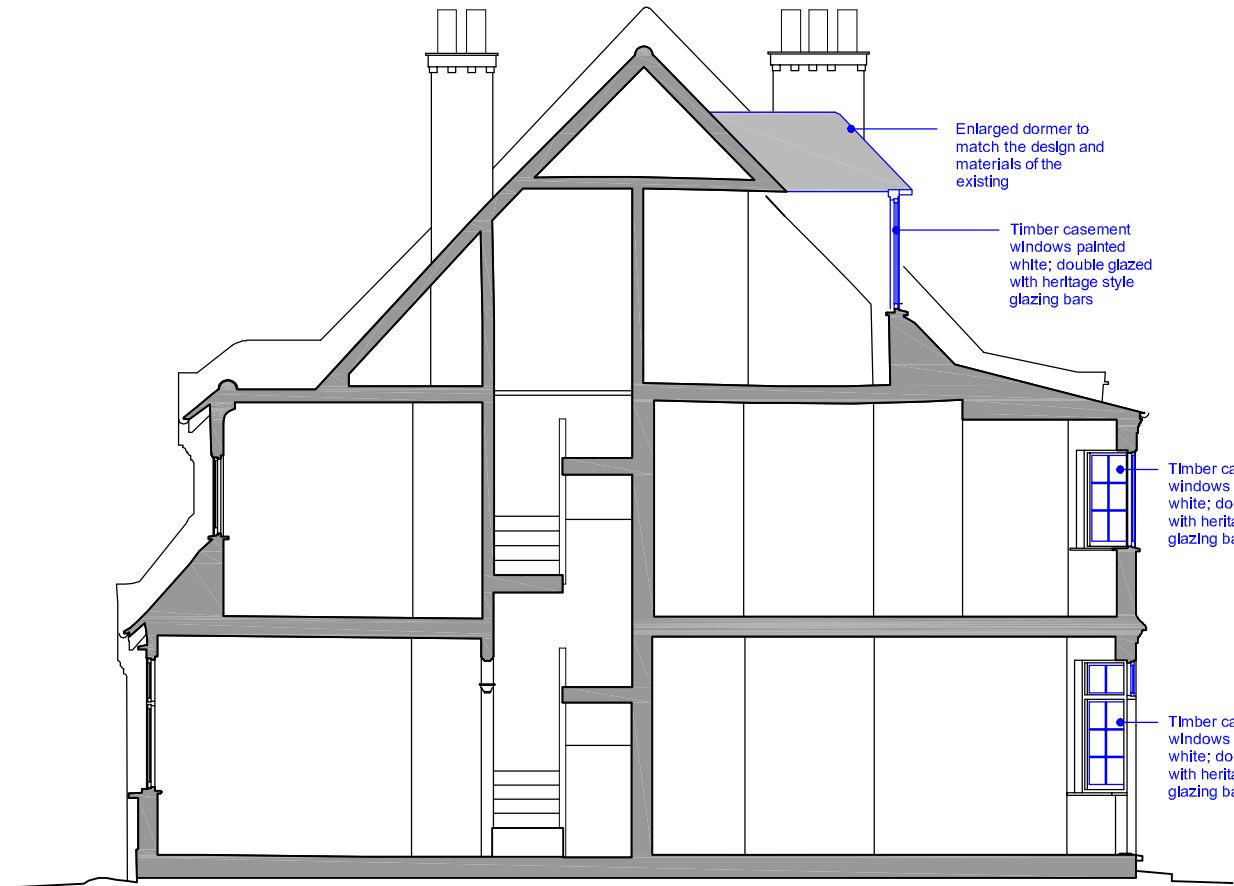

3 SECTION A-A - AS PROPOSED

Scale: 1:100



4 REAR ELEVATION PHOTOGRAPHS

Scale: NTS

KEY:
Existing
Proposed
Demolition
Boundary

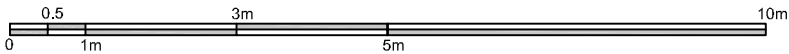

Dimensions
No dimensions to be scaled from drawings. All dimensions to be checked on site by the main contractor before commencement of any shop drawings or work whatsoever either on his own behalf or for sub-contractors or suppliers.

Discrepancies
Any discrepancies between drawings and or other documents shall be referred to the architects.

Compliance
All appropriate work to comply with the relevant requirements of the Building Regulations. All materials specified on this drawing are to be used strictly in accordance with the manufacturers recommendations, correct code of practice and where relevant British Board of Agrément Certificate.

Copyright
This drawing and design thereon is the copyright of Connect Architecture Ltd and must not be reproduced without written consent.

Rev	Date	Description

CA
CONNECT ARCHITECTURE

Project:
32 Crediton Hill Rear Dormer
London
NW61HP

Client:
Mr. & Mrs. Thurlin

Title:
**ELEVATIONS:
AS PROPOSED**

Status:
INFORMATION

Date:	Scale:	Rev:
11-10-21	1:100 @A3	
Job No:	Drawing No:	
330	RD-004	000