

DEMOLITION KEY

PROPOSED DEMOLITION

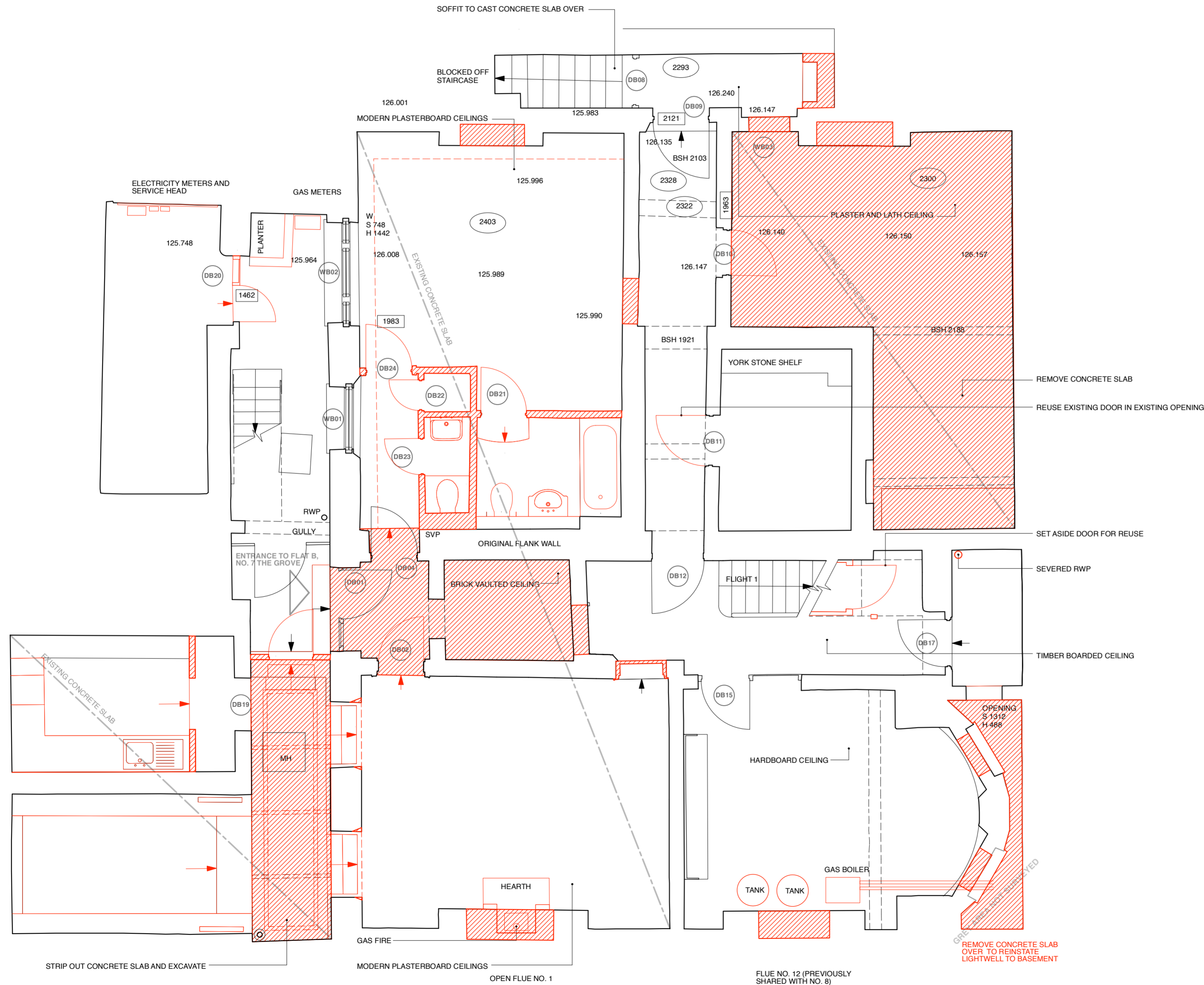

REMOVE CONCRETE SLAB
 REUSE EXISTING DOOR IN EXISTING OPENING
 SET ASIDE DOOR FOR REUSE
 SEVERED RWP
 TIMBER BOARDED CEILING

Lisa Shell
 architects
 EG2 Norway Wharf, 84 Harbord Road, N1 5GT
 T: 020 7676 7778 E: info@lisashellarchitects.co.uk
www.lisashellarchitects.co.uk
Chartered Lisashell Architects. Registered in England No. 10000000
 Registration number: 10000000. Licence no. 0119. 00000000

7 THE GROVE, HIGHGATE,
 LONDON N6 6JU

BASEMENT FLOOR PLAN
 PROPOSED DEMOLITION
GRO7/D/001/C
 1:50 @ A2
 REFER ALL DISCREPANCIES TO ARCHITECT

REVISIONS/ ISSUE

- 28/04/21
 ISSUE TO ASBESTOS SPECIALIST
 FOR INFO
- 09/07/21 A
 ISSUE TO PLANNING
 FOR APPROVAL
- 10/10/21 B
 ISSUE TO PLANNING
 FOR APPROVAL
- 09/11/21 C
 ISSUE TO PLANNING
 FOR APPROVAL

SIDE ELEVATION

ENTRANCE TO FLAT A,
NO. 7 THE GROVE

ENTRANCE TO FLAT B,
NO. 7 THE GROVE

ENTRANCE TO
NO. 7 THE GROVE

MAIN SERVICE RISER

FLIGHT 2

FLIGHT 1

DEMOLITION KEY

PROPOSED
DEMOLITION

Lisa Shell
architects

EG22 Norway Wharf, 24 Harbord Road, N1 5GT
T. 020 7626 9278 E. info@lisashellarchitects.co.uk

www.lisashellarchitects.co.uk

Chartered Architect (RIBA) Registered in England No. 4000000
Registration: 10044700, 10044701, 10044702, 10044703

7 THE GROVE, HIGHGATE,
LONDON N6 6JU

GROUND FLOOR PLAN
PROPOSED DEMOLITION
GRO7 / D / 002 / C

1 : 50 @ A2
REFER ALL DISCREPANCIES TO ARCHITECT

REVISIONS/ ISSUE

29/04/21
ISSUE TO ASBESTOS SPECIALIST
FOR INFO

09/07/21 A
ISSUE TO PLANNING
FOR APPROVAL

06/10/21 B
ISSUE TO PLANNING
FOR APPROVAL

09/11/21 C
ISSUE TO PLANNING
FOR APPROVAL



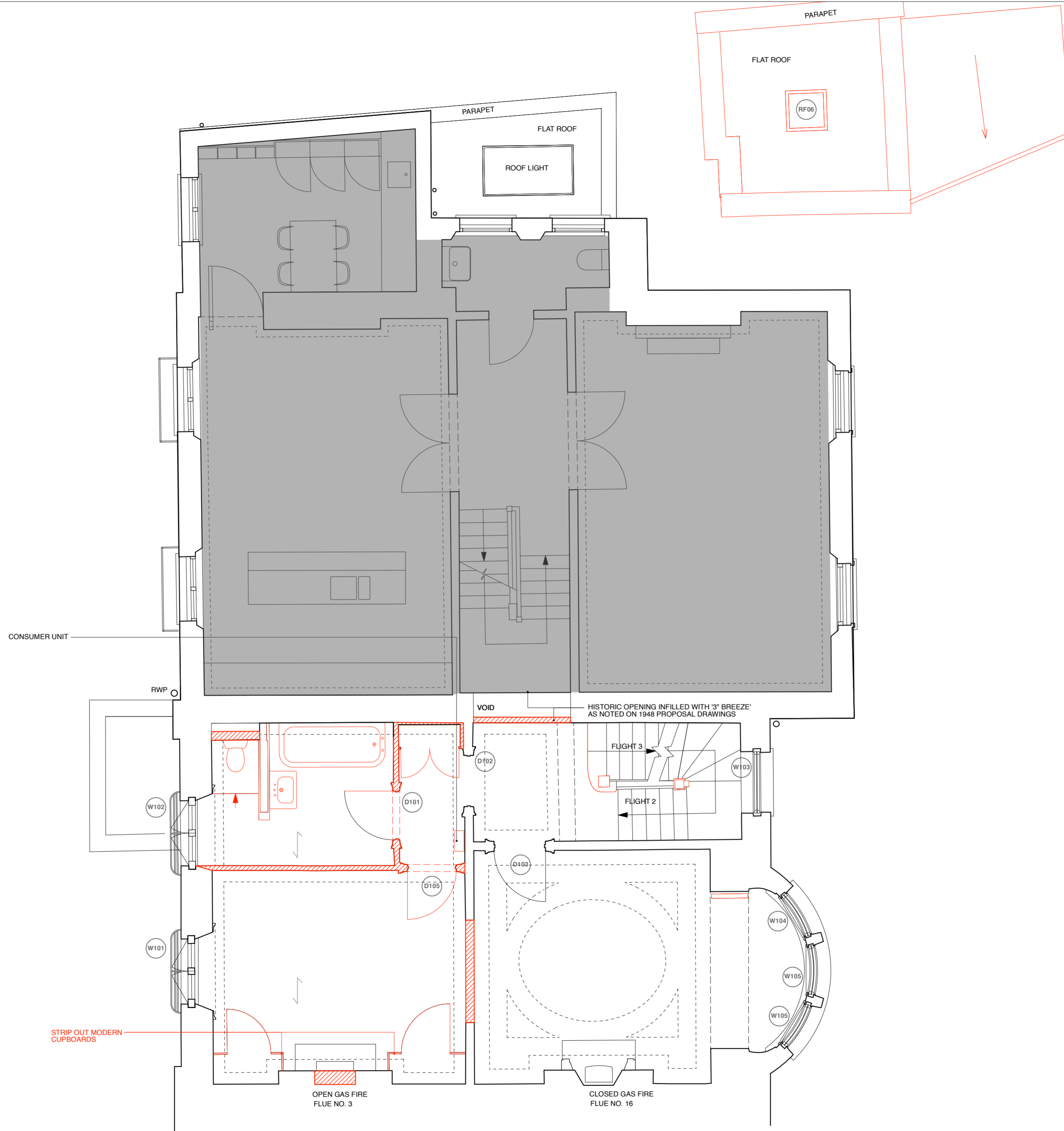

DEMOLITION KEY	
	PROPOSED DEMOLITION

Lisa Shell
architects

EG22 Norway Wharf, 24 Hatfield Road, N1 5GT
T. 020 7676 9278 E. mail@lisashellarchitects.co.uk
www.lisashellarchitects.co.uk

Director Lisa Shell RIBA Registered in England No. 4000958
Registration No. 2004/0016, 2006/0016, 2007/0016

**7 THE GROVE, HIGHGATE,
LONDON N6 6JU**

**FIRST FLOOR PLAN
PROPOSED DEMOLITION
GRO7 / D / 003 / C**
1 : 50 @ A2
REFER ALL DISCREPANCIES TO ARCHITECT

REVISIONS/ ISSUE
29/04/21 ISSUE TO ASBESTOS SPECIALIST FOR INFO
09/07/21 A ISSUE TO PLANNING FOR APPROVAL
09/10/21 B ISSUE TO PLANNING FOR APPROVAL
09/11/21 C ISSUE TO PLANNING FOR APPROVAL

DEMOLITION KEY

 PROPOSED DEMOLITION

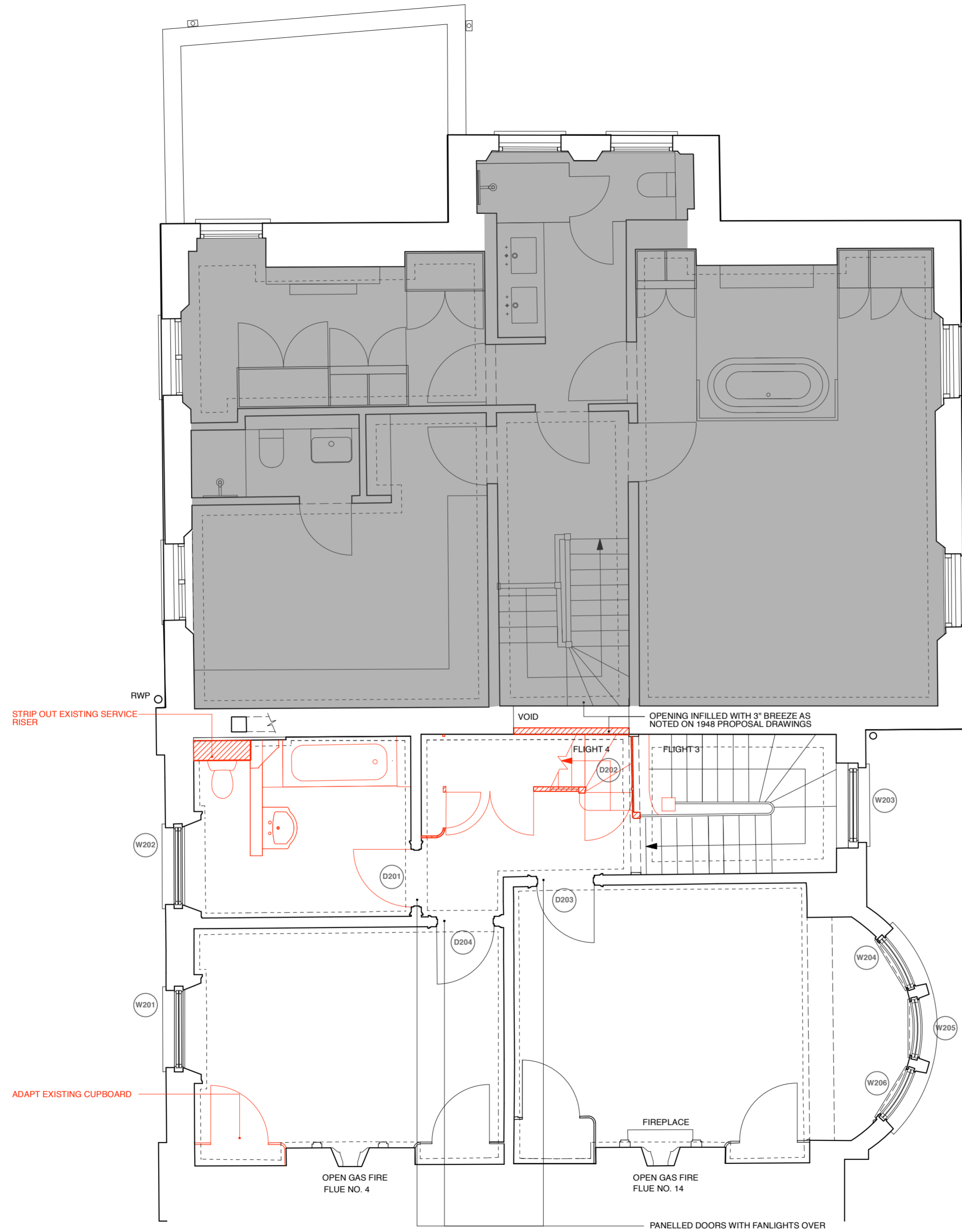

Lisa Shell
architects

EGG Norway Wharf, 84 Harbord Road, N1 5GT
T: 020 7676 9278 E: info@lisashellarchitects.co.uk
www.lisashellarchitects.co.uk

Director Lisa Shell RIBA Registered in England No. 4005998
Registration No. 20447466 Licence No. 0101 0004 2007 2007

**7 THE GROVE, HIGHGATE,
LONDON N6 6JU**

**SECOND FLOOR PLAN
PROPOSED DEMOLITION
GRO7 / D / 004 / B**

1 : 50 @ A2
REFER ALL DISCREPANCIES TO ARCHITECT



REVISIONS/ ISSUE

29/04/21
ISSUE TO ASBESTOS SPECIALIST
FOR INFO

NEW DRAWING REF

09/07/21
ISSUE TO PLANNING
FOR APPROVAL

09/10/21 A
ISSUE TO PLANNING
FOR APPROVAL

09/11/21 B
ISSUE TO PLANNING
FOR APPROVAL

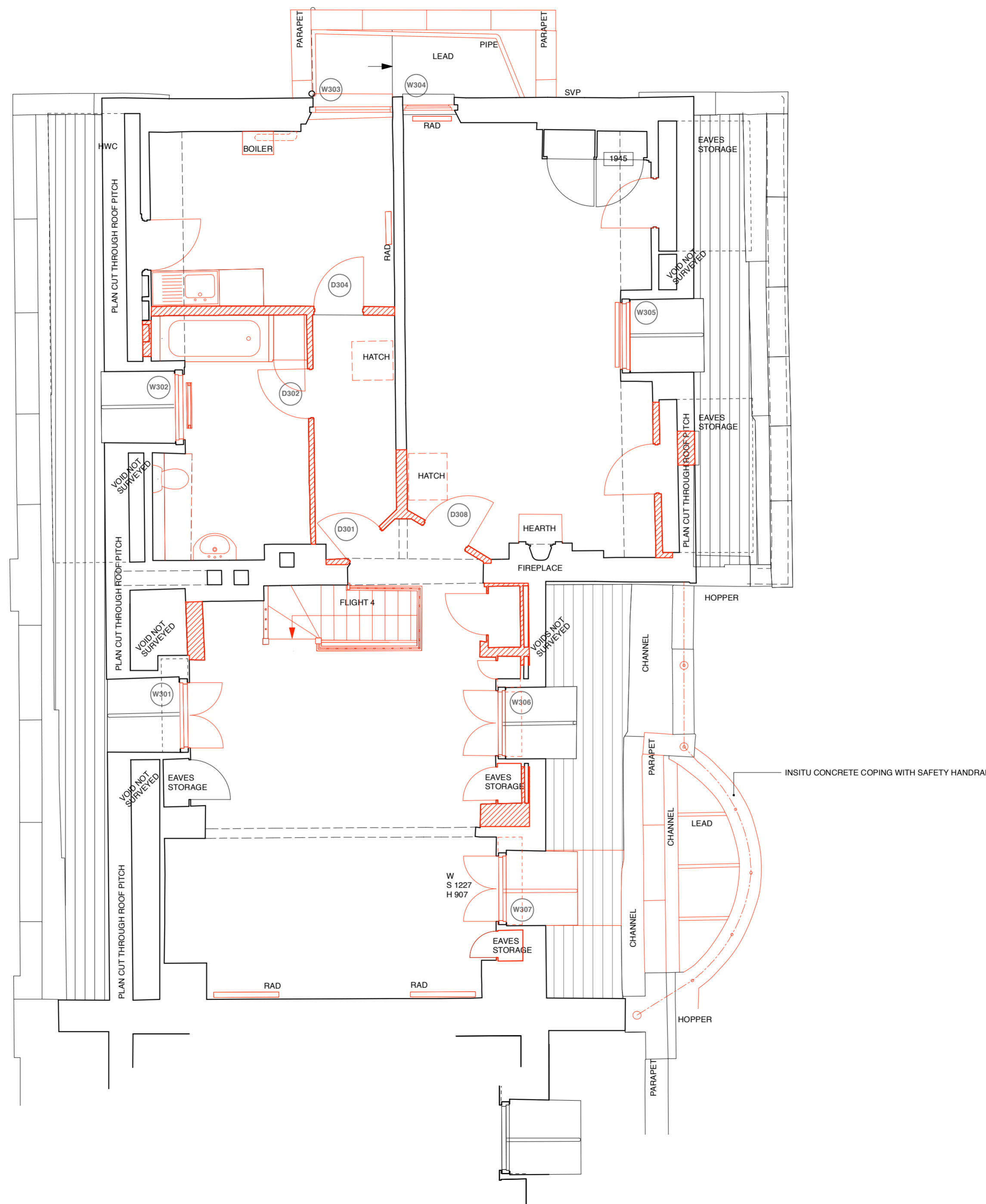

DEMOLITION KEY

 PROPOSED DEMOLITION

Lisa Shell architects
 EG2 Norway Wharf, 84 Harford Road, N1 5GT
 T: 020 7676 7276 E: info@lisashellarchitects.co.uk
www.lisashellarchitects.co.uk

7 THE GROVE, HIGHGATE, LONDON N6 6JU

**THIRD FLOOR PLAN
 PROPOSED DEMOLITION
 GRO7 / D / 005 / B**
 1 : 50 @ A2
 REFER ALL DISCREPANCIES TO ARCHITECT

REVISIONS/ ISSUE

29/04/21
 ISSUE TO ASBESTOS SPECIALIST FOR INFO

NEW DRAWING REF
 09/07/21
 ISSUE TO PLANNING FOR APPROVAL

09/10/21 A
 ISSUE TO PLANNING FOR APPROVAL

09/11/21 B
 ISSUE TO PLANNING FOR APPROVAL

DEMOLITION KEY

 PROPOSED DEMOLITION

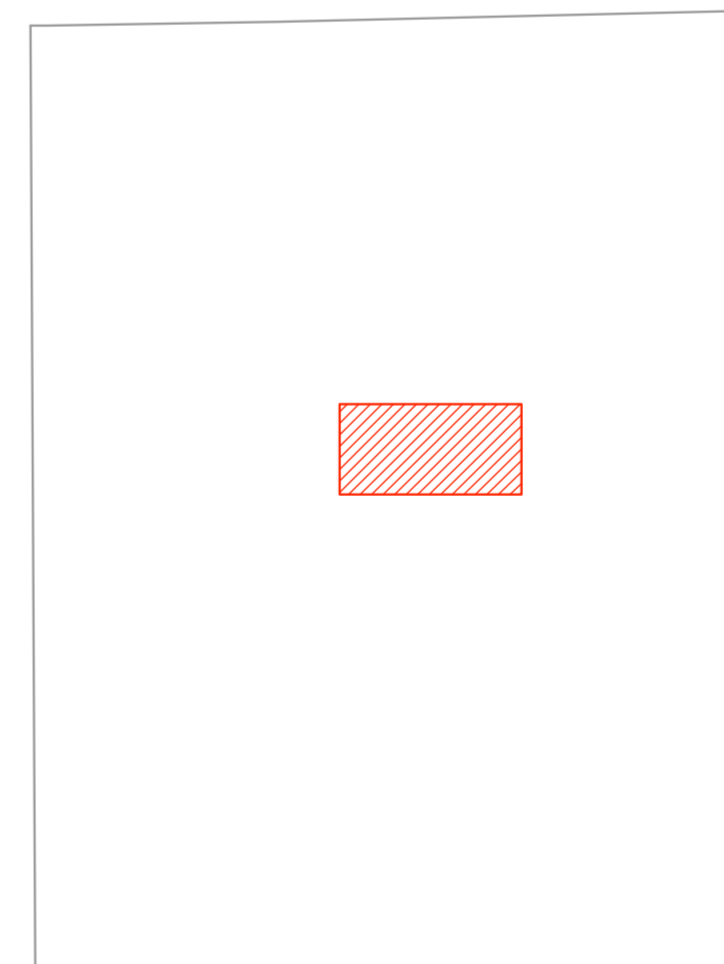
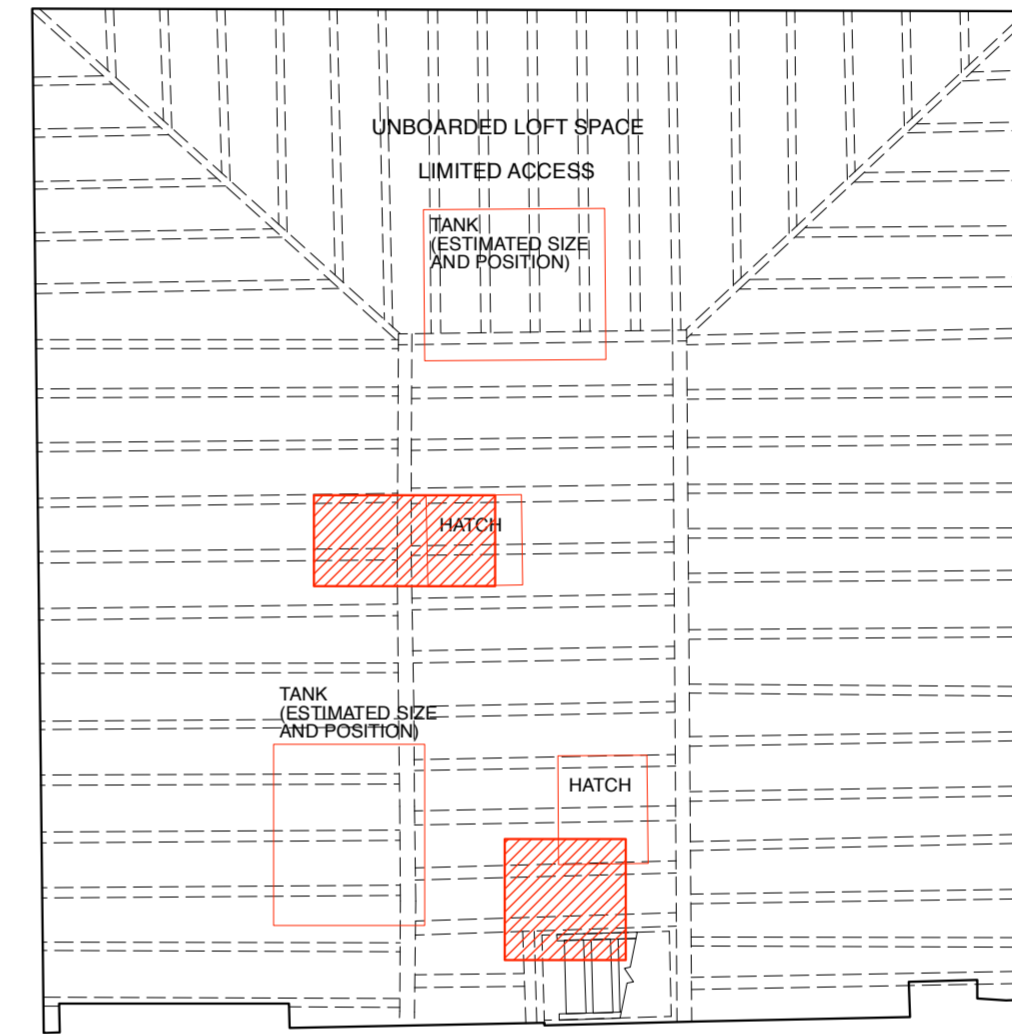
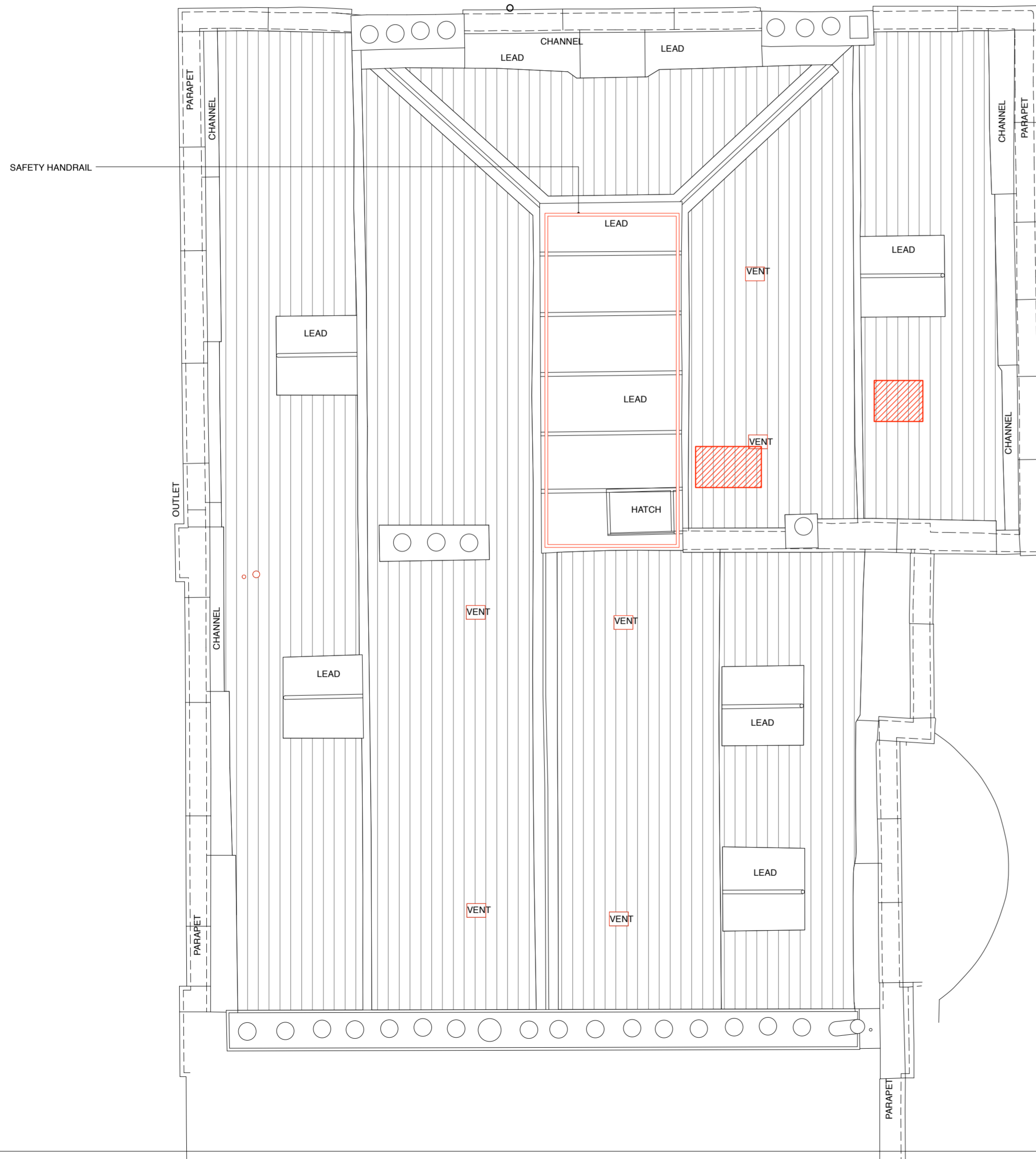

Lisa Shell
architects

EG2 Norway Wharf, 24 Harbord Road, N1 5GT
T: 020 7676 7276 E: info@lisashellarchitects.co.uk
www.lisashellarchitects.co.uk

Chartered Architect, Registered in England No. 4000999
Registration: 2004-01-01, 01-01-2004, 01-01-2004

**7 THE GROVE, HIGHGATE,
LONDON N6 6JU**

**LOFT & ROOF PLAN
PROPOSED DEMOLITION
GRO7 / D / 006 / B**

1 : 50 @ A2
REFER ALL DISCREPANCIES TO ARCHITECT



REVISIONS/ ISSUE

29/04/21
ISSUE TO ASBESTOS SPECIALIST
FOR INFO

NEW DRAWING REF
09/07/21
ISSUE TO PLANNING
FOR APPROVAL

09/10/21 A
ISSUE TO PLANNING
FOR APPROVAL

09/11/21 B
ISSUE TO PLANNING
FOR APPROVAL