

1 PROPOSED SECTION AA  
Scale: 1:50 @ A1 / 1:100 @ A3

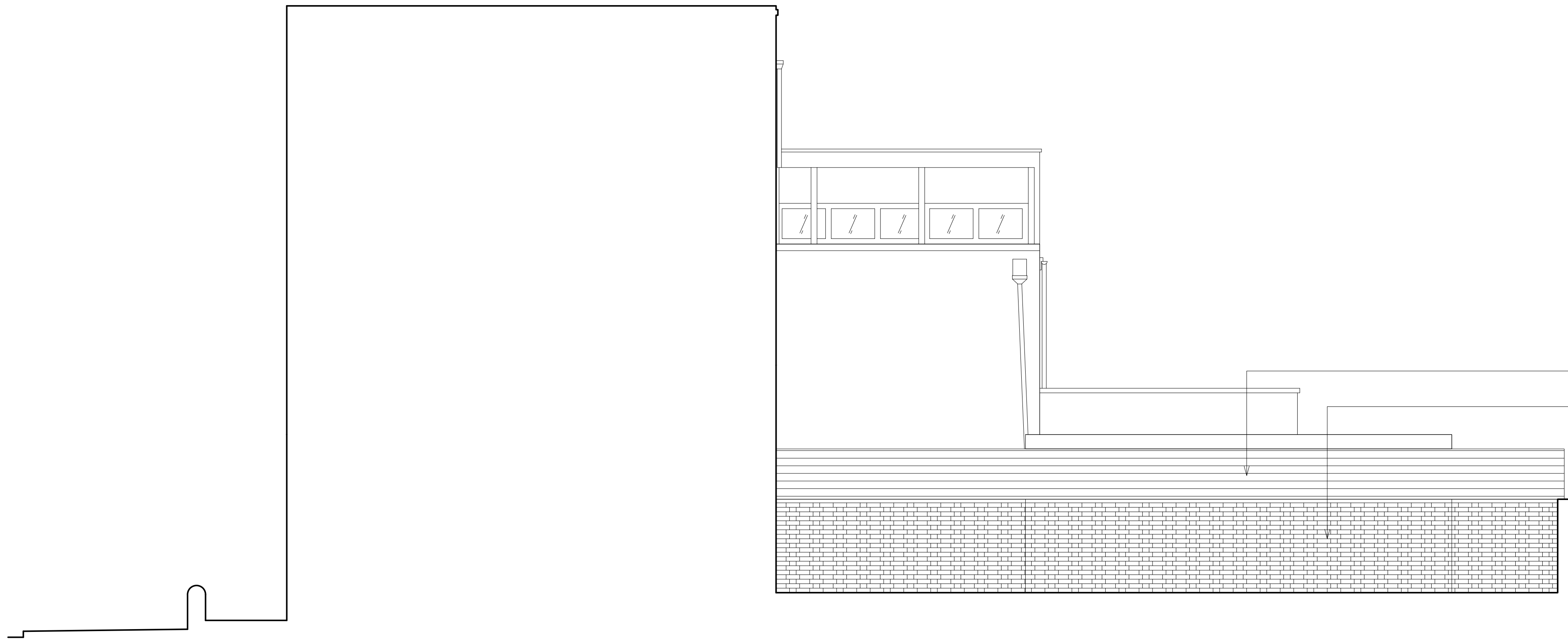

Fence re-built to height of 2.4m  
Existing dilapidated fully bonded brickwork boundary wall re-built as necessary to match existing height

2 PROPOSED SIDE ELEVATION (FROM No.97 YORK WAY)  
Scale: 1:50 @ A1 / 1:100 @ A3

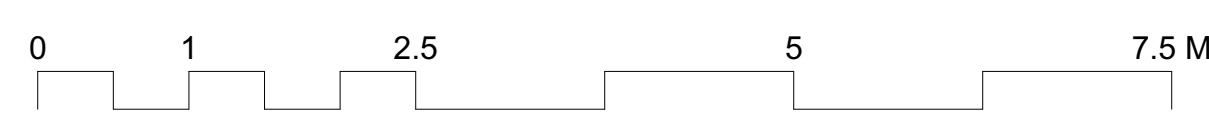

Notes

Rev	Description	Drawn	Date

CAKE

Project 95A York Way  
For Ivan Knapp & Federica Bonacasa  
Drawing Title Proposed Sections AA, BB, Side Elevation

Scale 1:50 @ A1 Date 09/11/2021  
Drwg. No. 015\_DWG\_01\_011 REV -

Do not scale. All dimensions to be confirmed on site. Information contained in this drawing is the sole copyright of CAKE design & architecture and is not to be reproduced without permission.