

TYPICAL SECTION

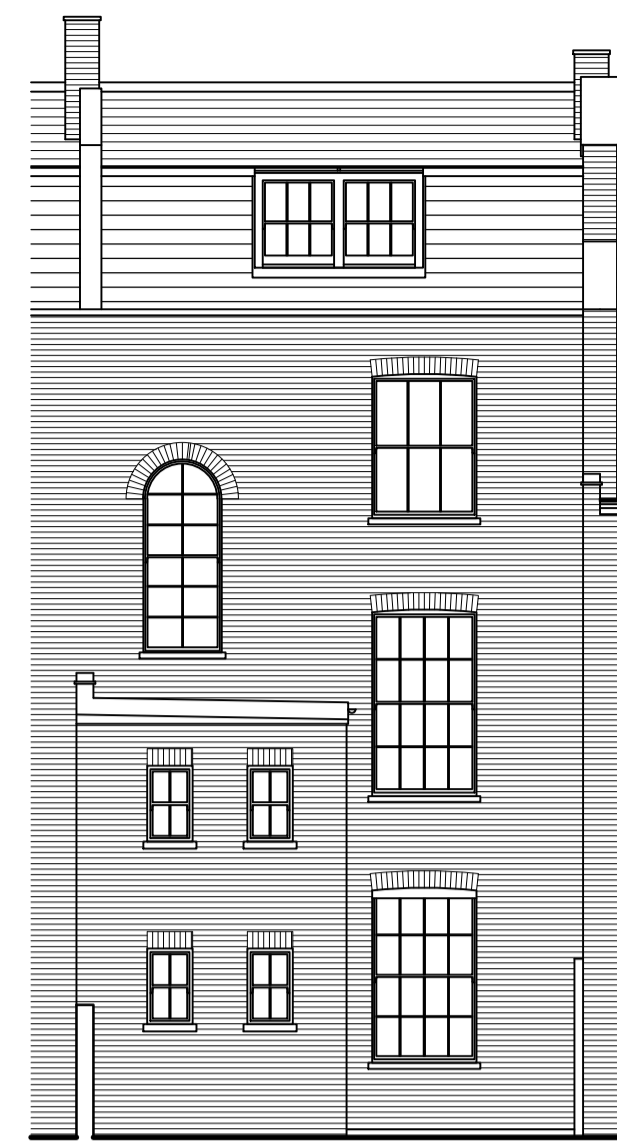

EXISTING REAR ELEVATION

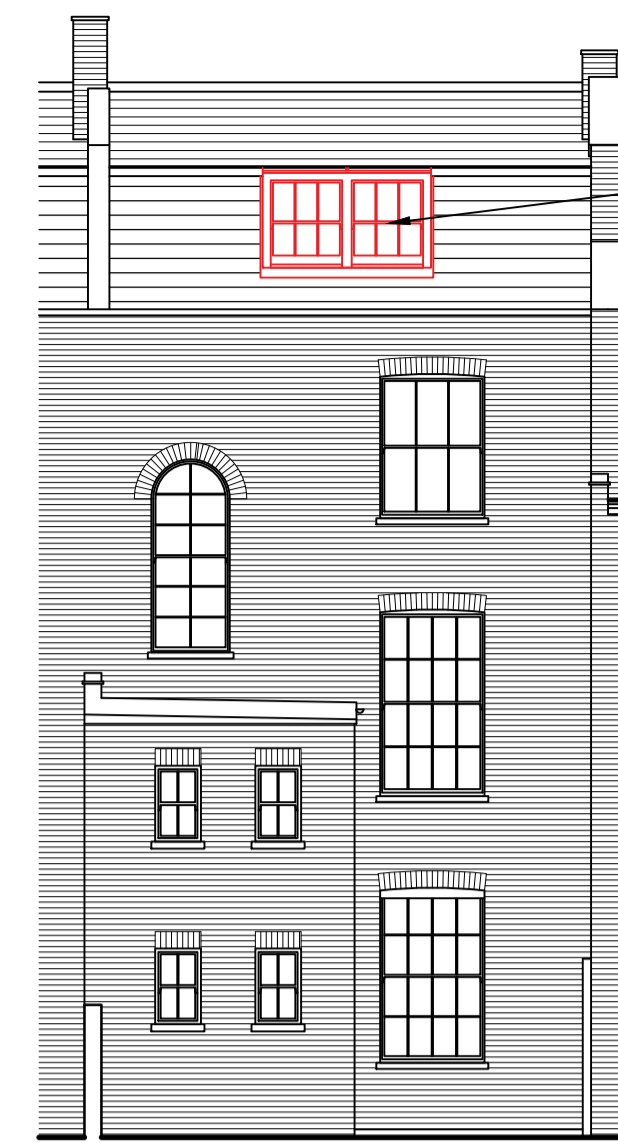

PROPOSED REAR ELEVATION

Existing timber sash window to be removed and replaced with a new white painted, weight & pulley single glazed sash window to match the existing, providing all new lead flashing.
Please note the proposed window is to match like for like with the existing window.

DO NOT SCALE
REPORT ERRORS AND OMISSIONS TO THE ARCHITECT
CHECK ALL DIMENSIONS BEFORE FABRICATION

| REVISION | DRAWN | CHKD | DATE |
|----------|---|------|----------|
| Rev A. | Location Plan and block plans added to drawing. | C.J. | 19.08.21 |
| Rev B. | Planning amendments: Various areas. | C.J. | 27.10.21 |

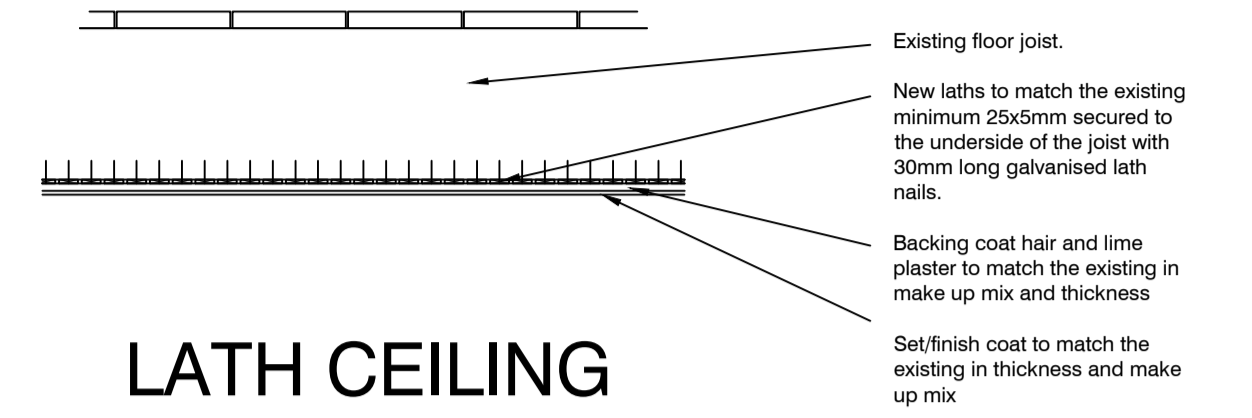

LATH CEILING
DETAIL
(1:5)

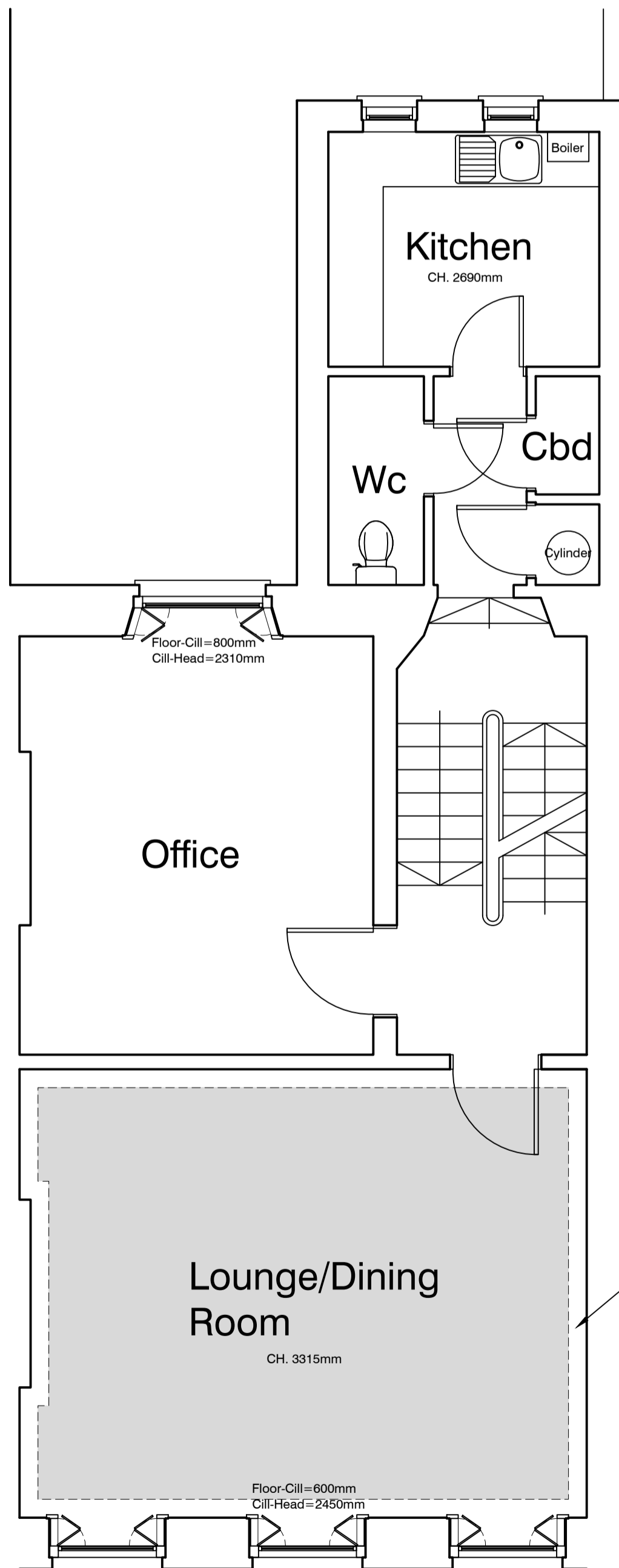

FIRST FLOOR PLAN

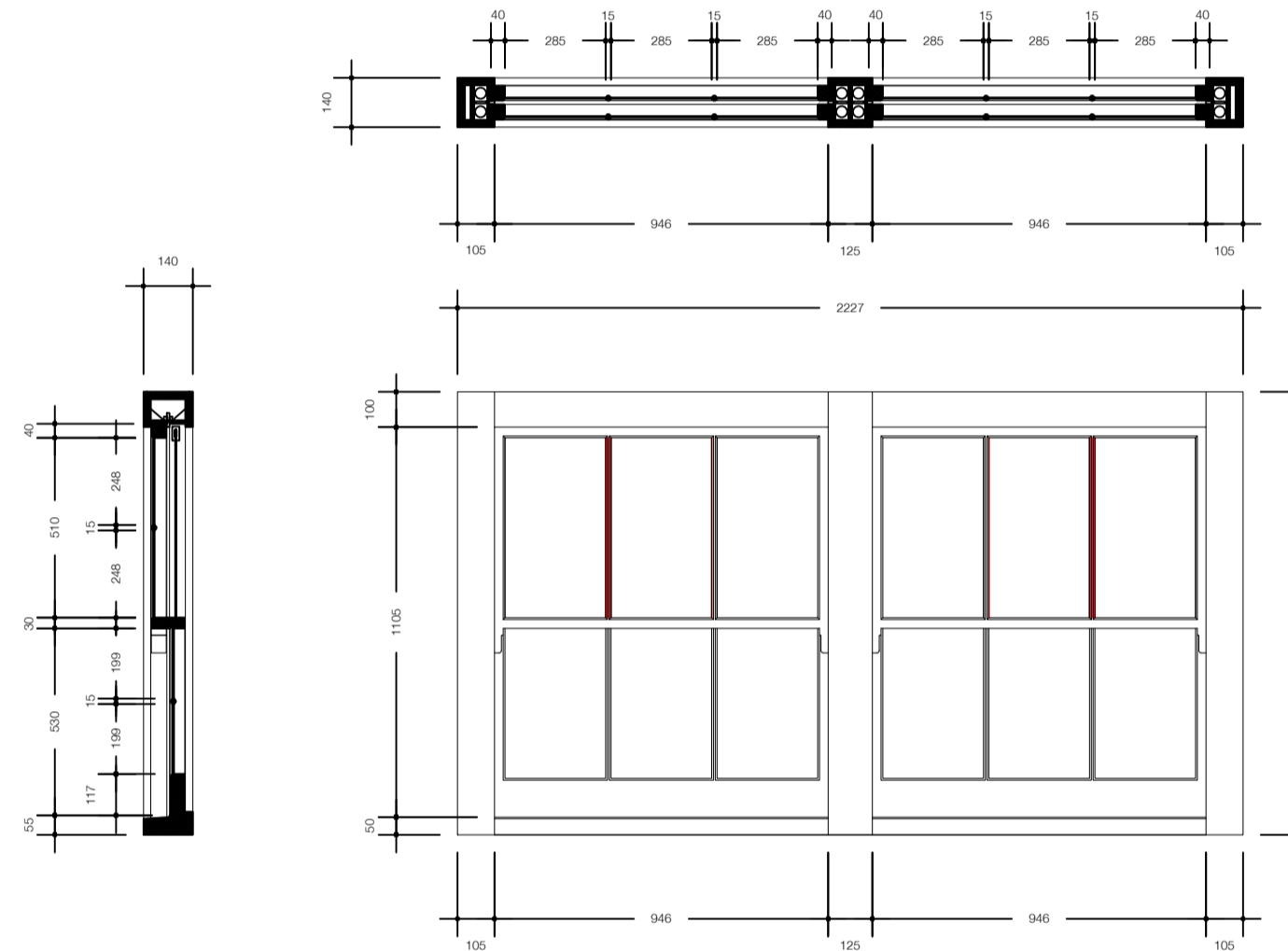

EXISTING WINDOW ELEVATION
AND SECTIONS THROUGH
(1:20)

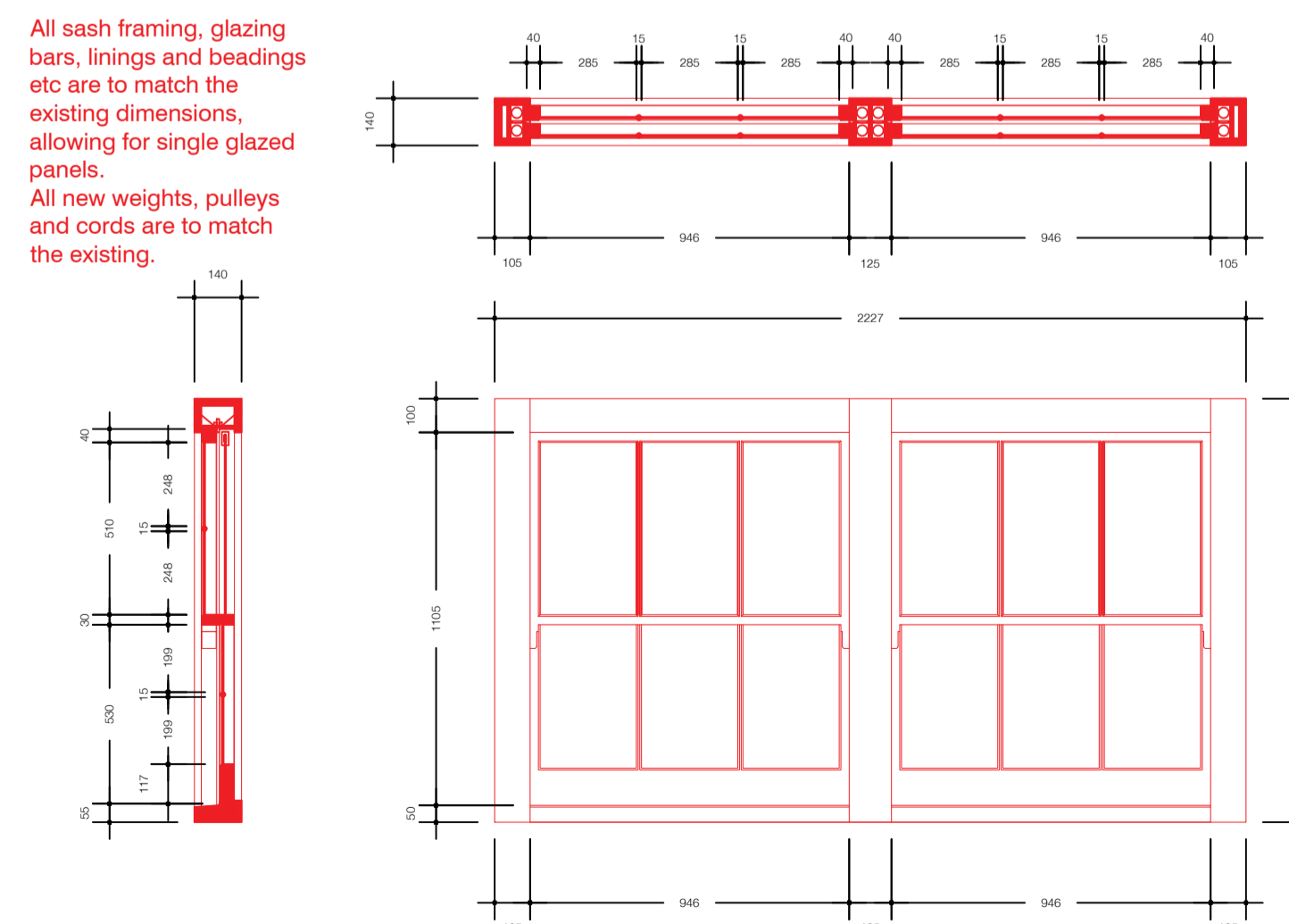

PROPOSED WINDOW ELEVATION
AND SECTIONS THROUGH
(1:20)



LOCATION PLAN
(Scale 1:1250)

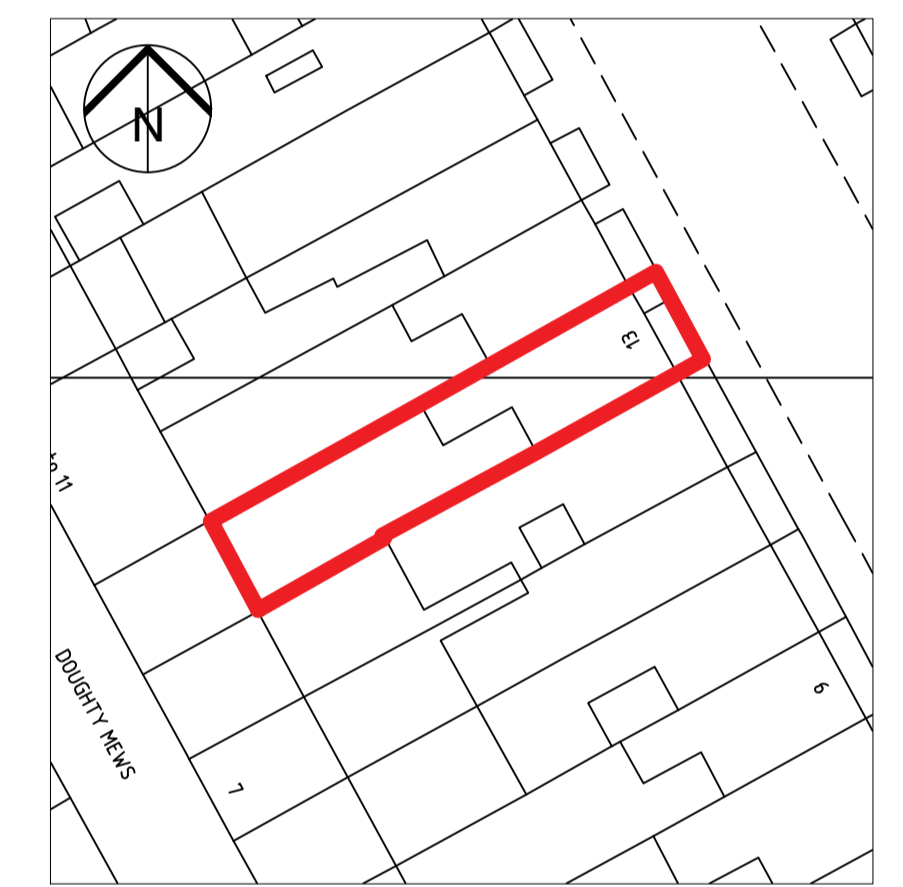

BLOCK PLAN
(Scale 1:500)

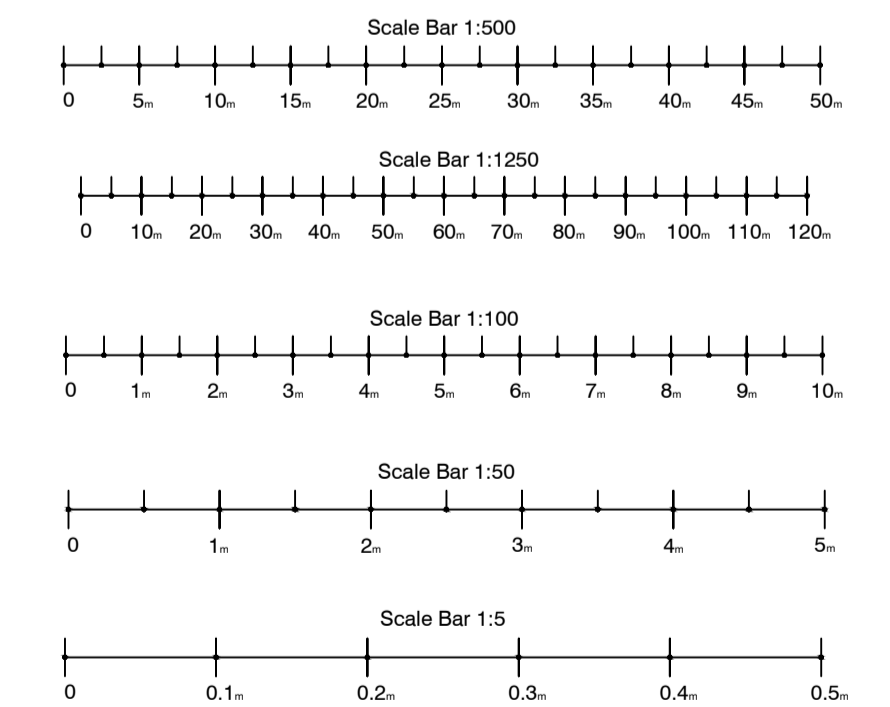

| | | | |
|----------|--|------------|--------------------------------------|
| CONTRACT | 13 Doughty Street London. WC1N 2PL. | SCALE | 1:50, 1:100, 1:20, 1:5. |
| DATE | August 2021. | DRAWN | C.J. |
| CHECKED | | TITLE | Floor Plan, Sections and Elevations. |
| | | DRAWING No | 21173_001. |
| | | REVISION | B. |