

• LUCINDA SANFORD •

INTERIOR, ARCHITECTURAL DESIGN & MANAGEMENT

PROJECT

5 Heath Villas,
NW3 1AW

CONTENTS

Set, dated 05.11.2021

PREPARED BY

Paulina Kosciak

0044 20 37708284

paulina@lucindasanford.com

www.lucindasanford.com

Unit 13 Talina Centre

Bagleys Lane

London SW6 2BW

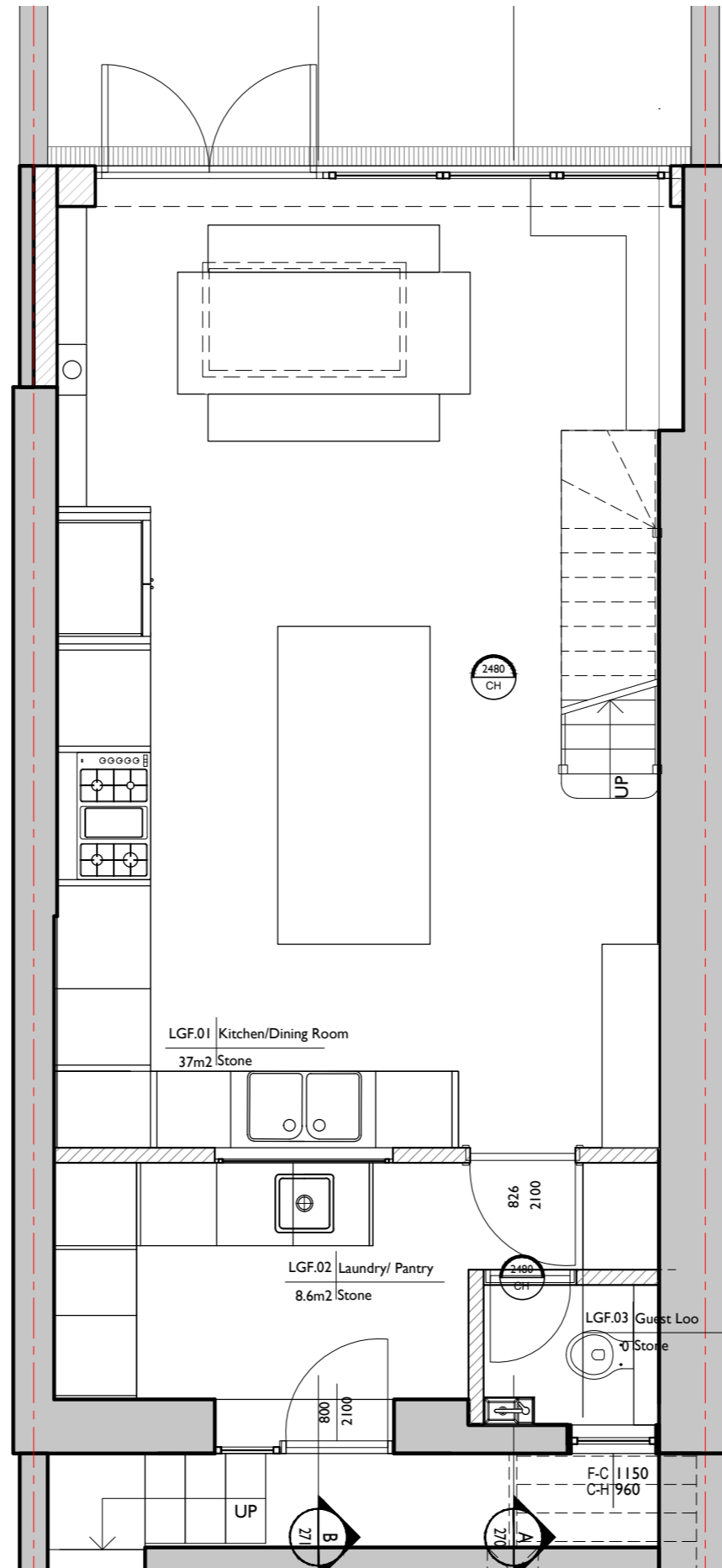

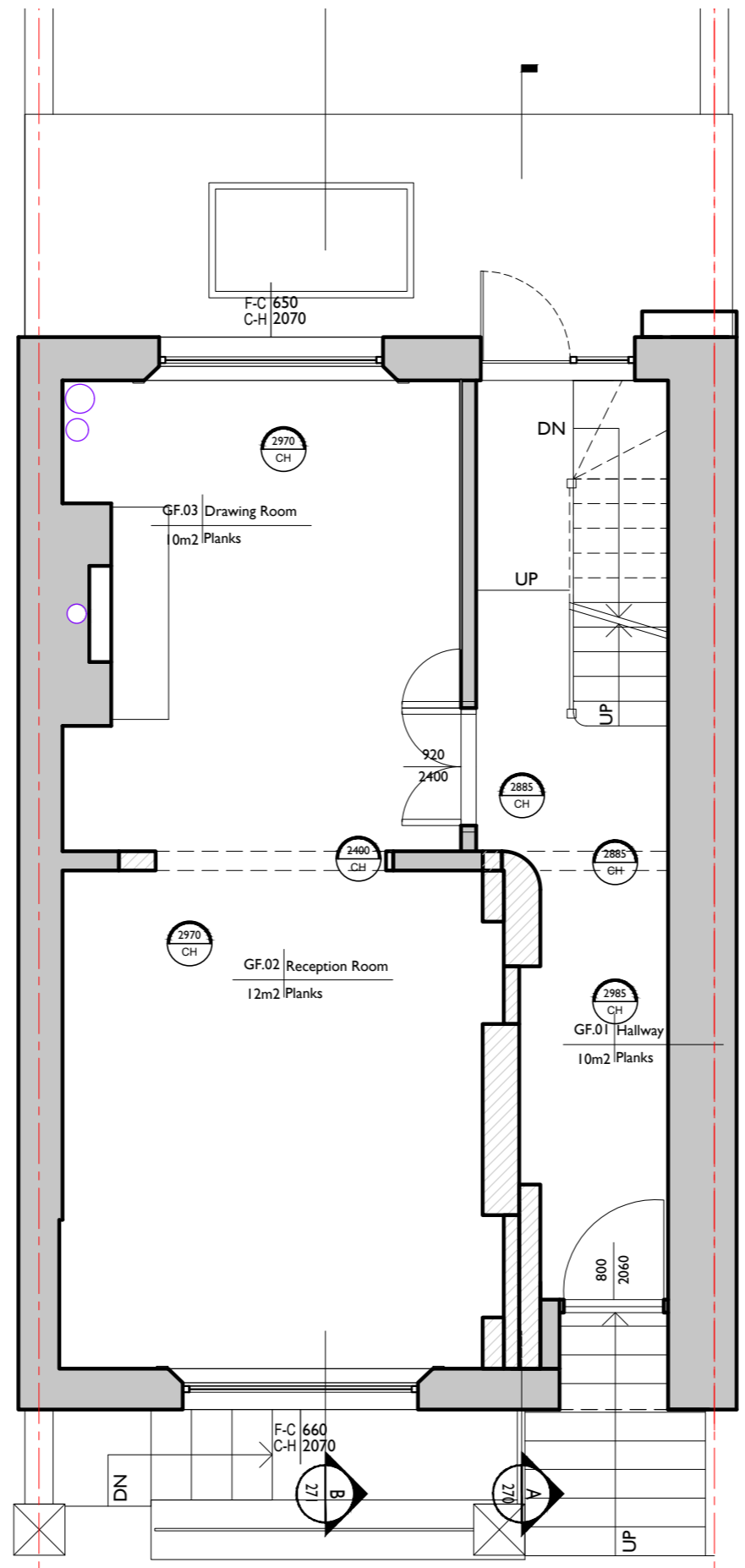

• LUCINDA SANFORD •
INTERIOR, ARCHITECTURAL DESIGN & MANAGEMENT

TITLE
**PROPOSED
 GROUND FLOOR PLAN**

PROJECT / CLIENT
**5 Heath Villas,
 NW3 1AW,
 Fuschia Kate Sumner**

DRAWING No.
121

DATE CREATED
26.04.2021

DRAWN BY
PK

SCALE
1:50@A3

REVISION HISTORY

No.	Description
*	02.11.2021 Drawing amended

- NOTES
- A. Check all dimensions and conditions on site.
 - B. Precise positions & dimensions of all fixtures and fittings is subject to confirmation on site.
 - C. Allow for the protection of all finishes and fittings that are to be retained.
 - D. All drawings are to be read in conjunction with the relevant specification.
 - E. For design purposes only.

UNIT 11 TALINA CENTRE
 BAGLEYS LANE, LONDON
 LONDON SW6 2BW
 0044 20 37708284
 PAULINA@LUCINDASANFORD.COM
 WWW.LUCINDASANFORD.COM

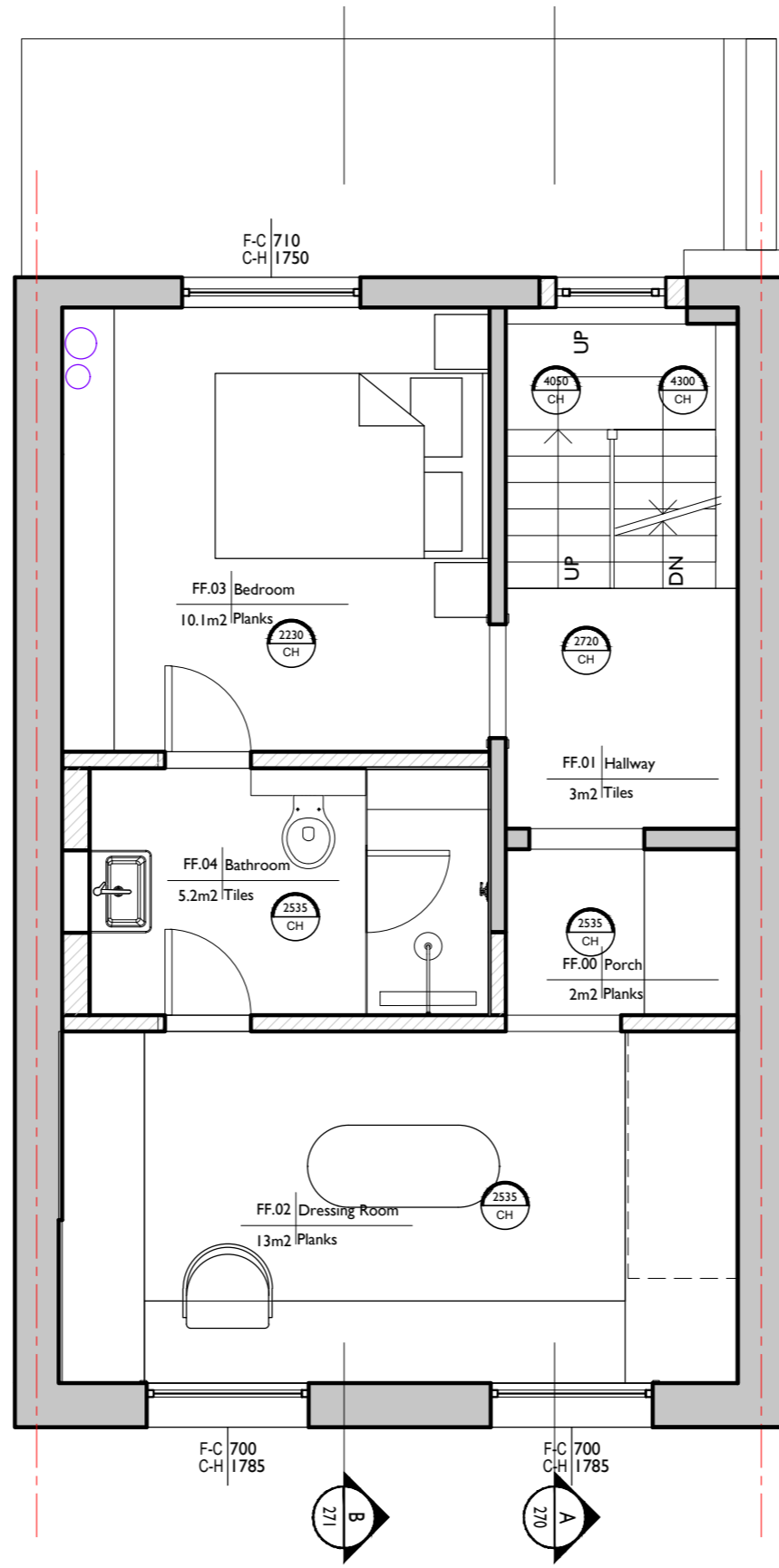

Scale 1:50

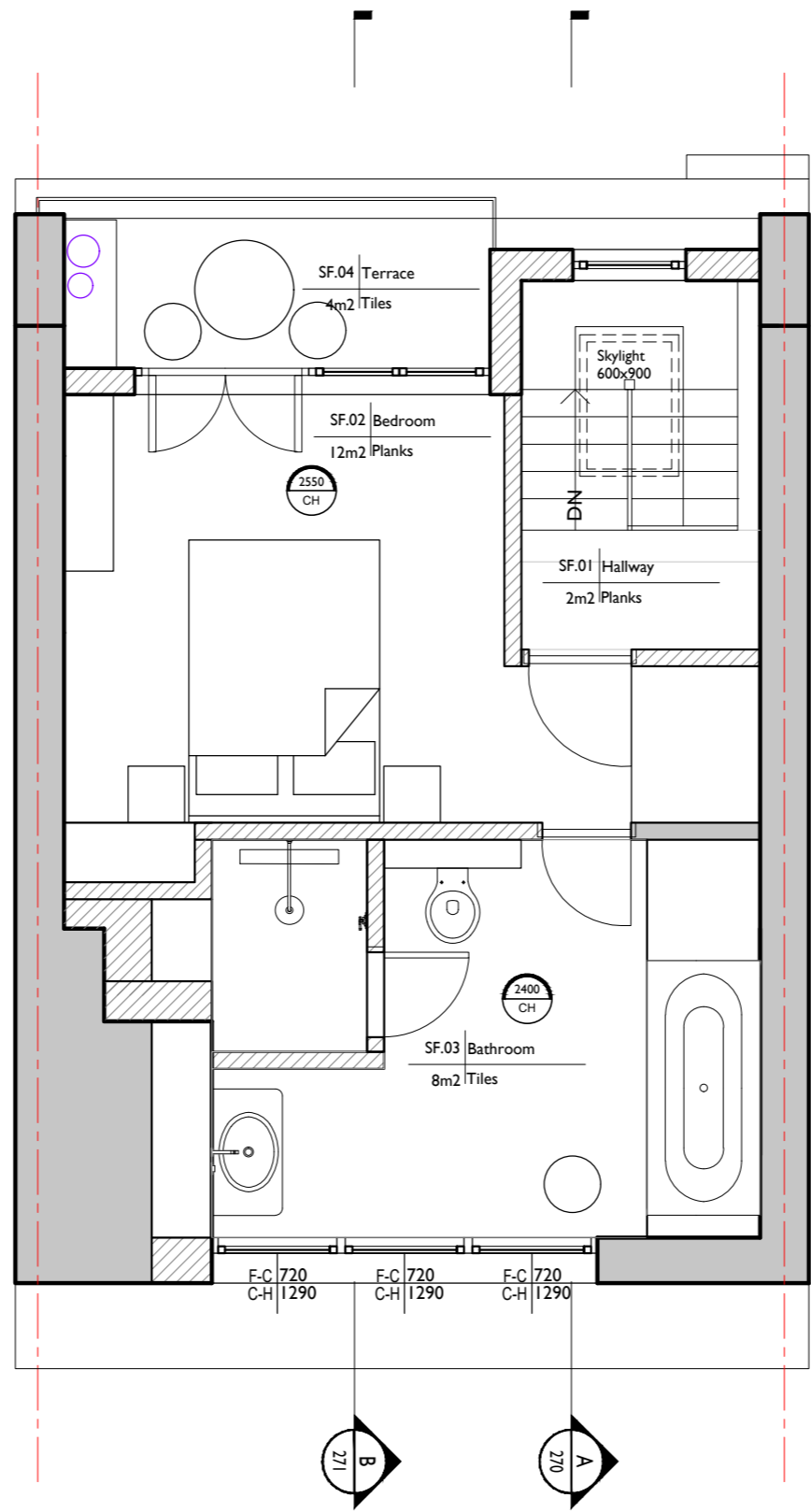

Scale 1:50

LUCINDA SANFORD
 INTERIOR, ARCHITECTURAL DESIGN & MANAGEMENT

TITLE
**PROPOSED
 SECOND FLOOR PLAN**

PROJECT / CLIENT
 5 Heath Villas,
 NW3 1AW,
 Fuschia Kate Sumner

DRAWING No.
 122

DATE CREATED
 26.04.2021

REVISION HISTORY
 * 02.11.2021

Drawing amended

DRAWN BY
 PK

SCALE
 1:50@A3

NOTES

- A. Check all dimensions and conditions on site.
- B. Precise positions & dimensions of all fixtures and fittings is subject to confirmation on site.
- C. Allow for the protection of all finishes and fittings that are to be retained.
- D. All drawings are to be read in conjunction with the relevant specification.
- E. For design purposes only.

UNIT 11 TALINA CENTRE
 BAGLEYS LANE, LONDON
 LONDON SW6 2BW
 0044 20 37708284
 PAULINA@LUCINDASANFORD.COM
 WWW.LUCINDASANFORD.COM



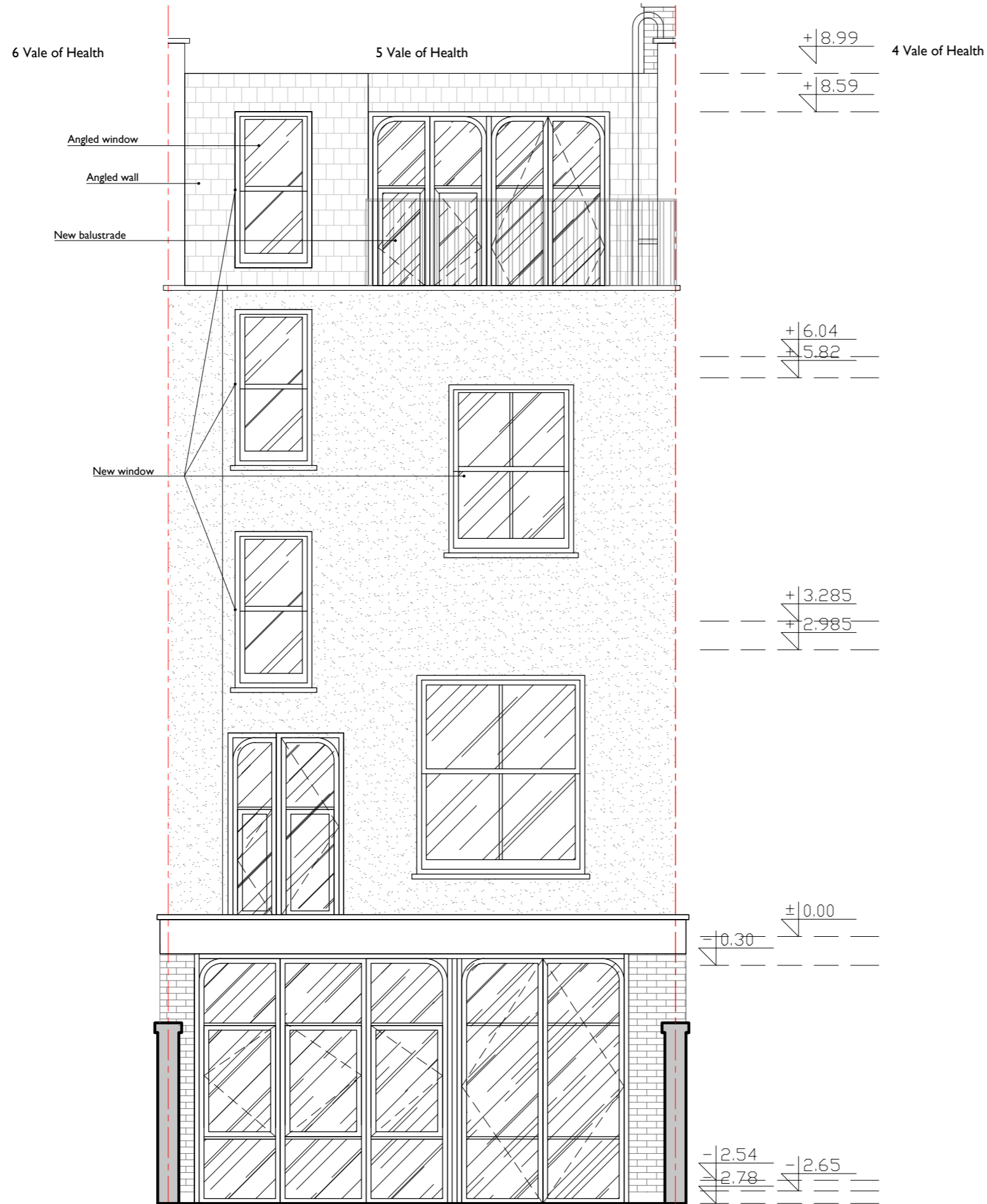

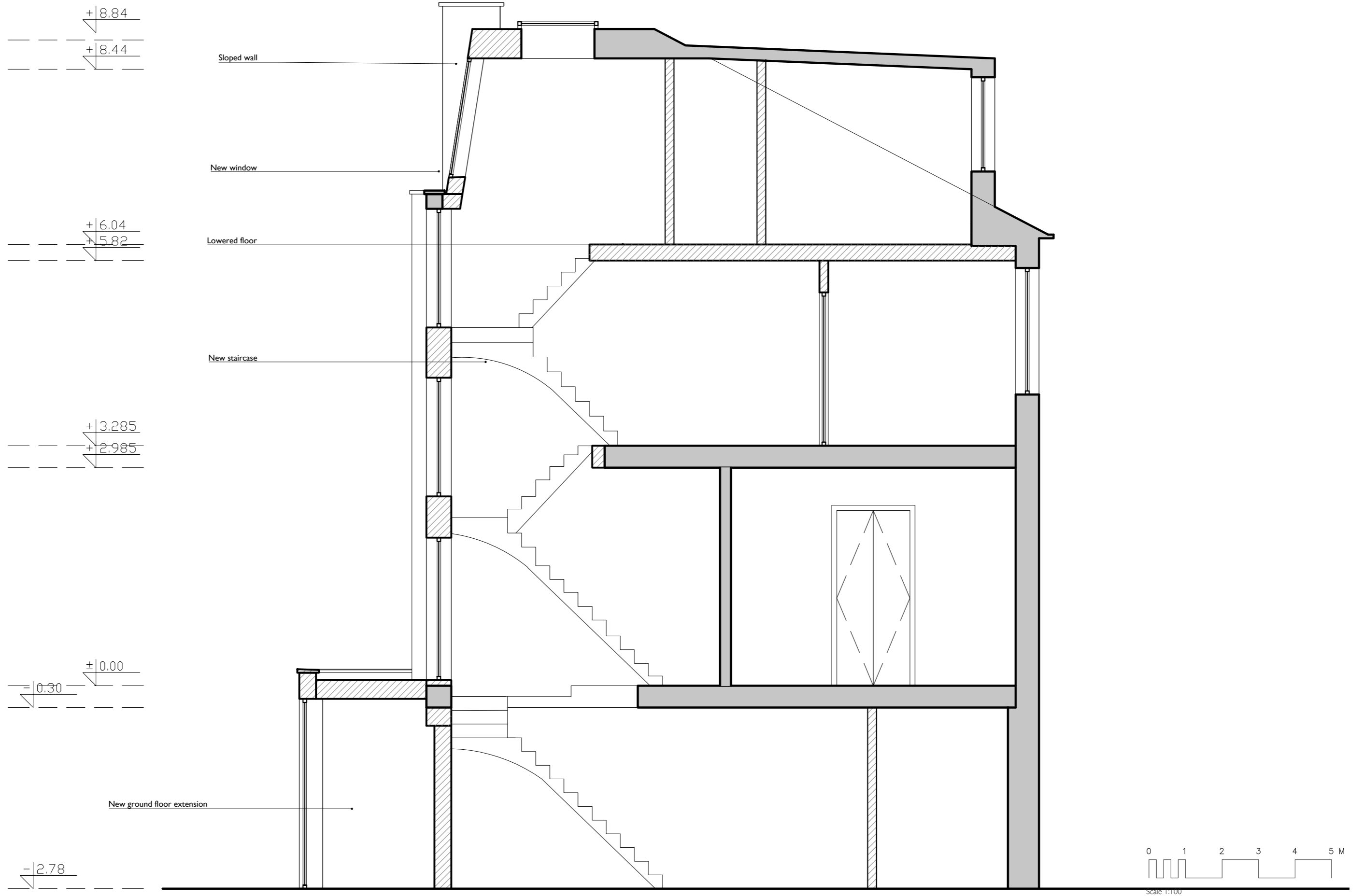

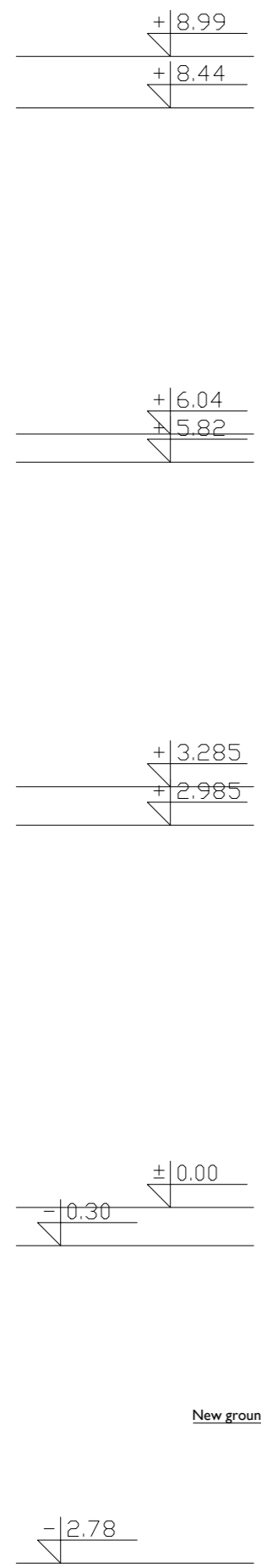

Sloped wall

Lowered floor

New ground floor extension

