

**PROPOSED WORKS**

1. Existing Plant Room Floor Lowered to match Lower Ground Floor Level and Extended.

2. Existing Terrace Locally Extended

Proposed - Site Plan

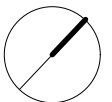
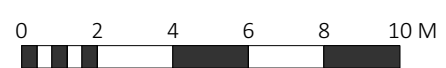

**PLANNING**

Project Title	
<b>68A Redington Rd, NW3</b>	
Job No.	Sheet Title
1280	Proposed - Site Plan
Stage	Scale
Planning	1:200 @ A3
Drawn By	Date
JT	19.10.21
Reviewed By	CAD File Name
NL	1280 - 68 Redington Road-01-ASP

**nicholas lee architects ltd**

34A Rosslyn Hill, London NW3 1NH  
Tel: 020 7435 9315 [www.nleearchitects.com](http://www.nleearchitects.com)

Existing Lightwell  
AA

--- Existing Building Line  
■ New Wall / Partition

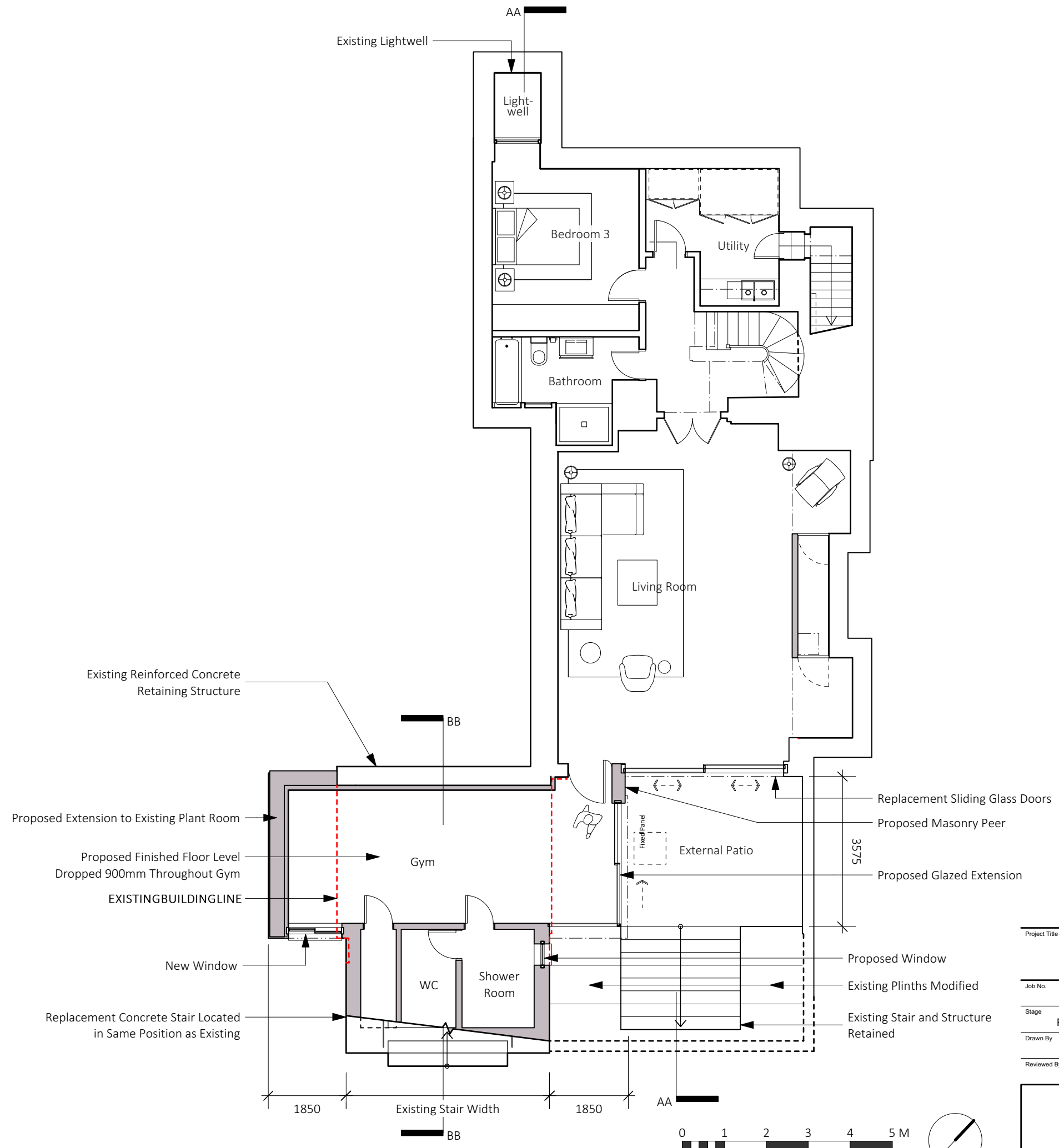

Proposed - Lower Ground Floor Plan

**PLANNING**

Project Title	
<b>68A Redington Rd, NW3</b>	
Job No.	Sheet Title
1280	Proposed - Lower Ground Floor Plan
Stage	Scale
Planning	1:100 @ A3, 1:50 @ A1
Drawn By	Date
JT	19.10.21
Reviewed By	CAD File Name
NL	1280 - 68 Redington Road-01-AP

**nicholas lee architects ltd**

34A Rosslyn Hill, London NW3 1NH  
Tel: 020 7435 9315 www.nleearchitects.com

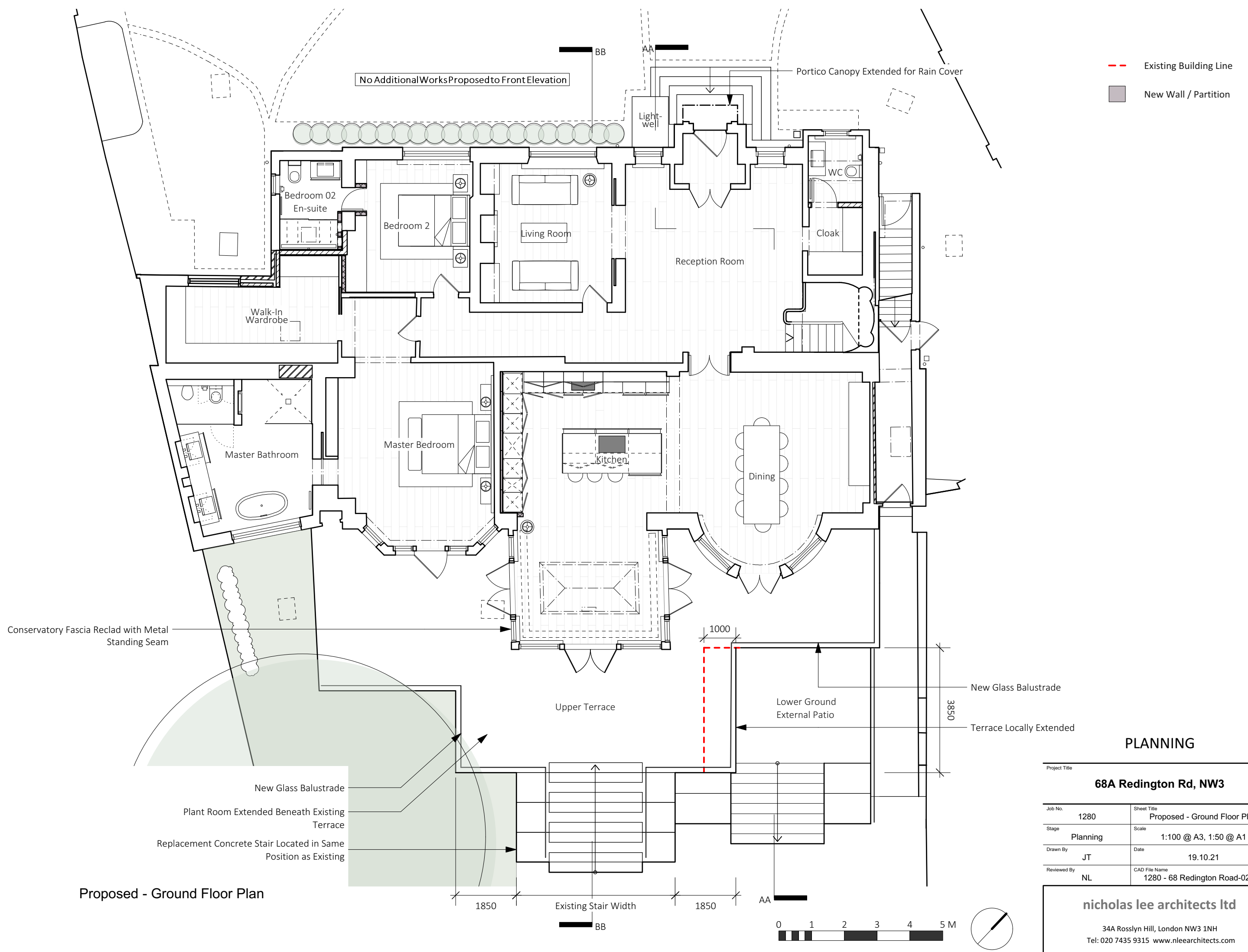

Proposed - Ground Floor Plan

**PLANNING**

Project Title		<b>68A Redington Rd, NW3</b>	
Job No.	1280	Sheet Title	Proposed - Ground Floor Plan
Stage	Planning	Scale	1:100 @ A3, 1:50 @ A1
Drawn By	JT	Date	19.10.21
Reviewed By	NL	CAD File Name	1280 - 68 Redington Road-02-AP

**nicholas lee architects ltd**

34A Rosslyn Hill, London NW3 1NH  
Tel: 020 7435 9315 www.nleearchitects.com

--- Existing Building Line



Proposed - Rear Elevation

PLANNING

Project Title	
<b>68A Redington Rd, NW3</b>	
Job No.	Sheet Title
1280	Proposed - Rear Elevation
Stage	Scale
Planning	1:100 @ A3, 1:50 @ A1
Drawn By	Date
JT	19.10.21
Reviewed By	CAD File Name
NL	1280 - 68 Redington Road-01-AE

**nicholas lee architects ltd**

34A Rosslyn Hill, London NW3 1NH  
Tel: 020 7435 9315 www.nleearchitects.com



--- Existing Building Line

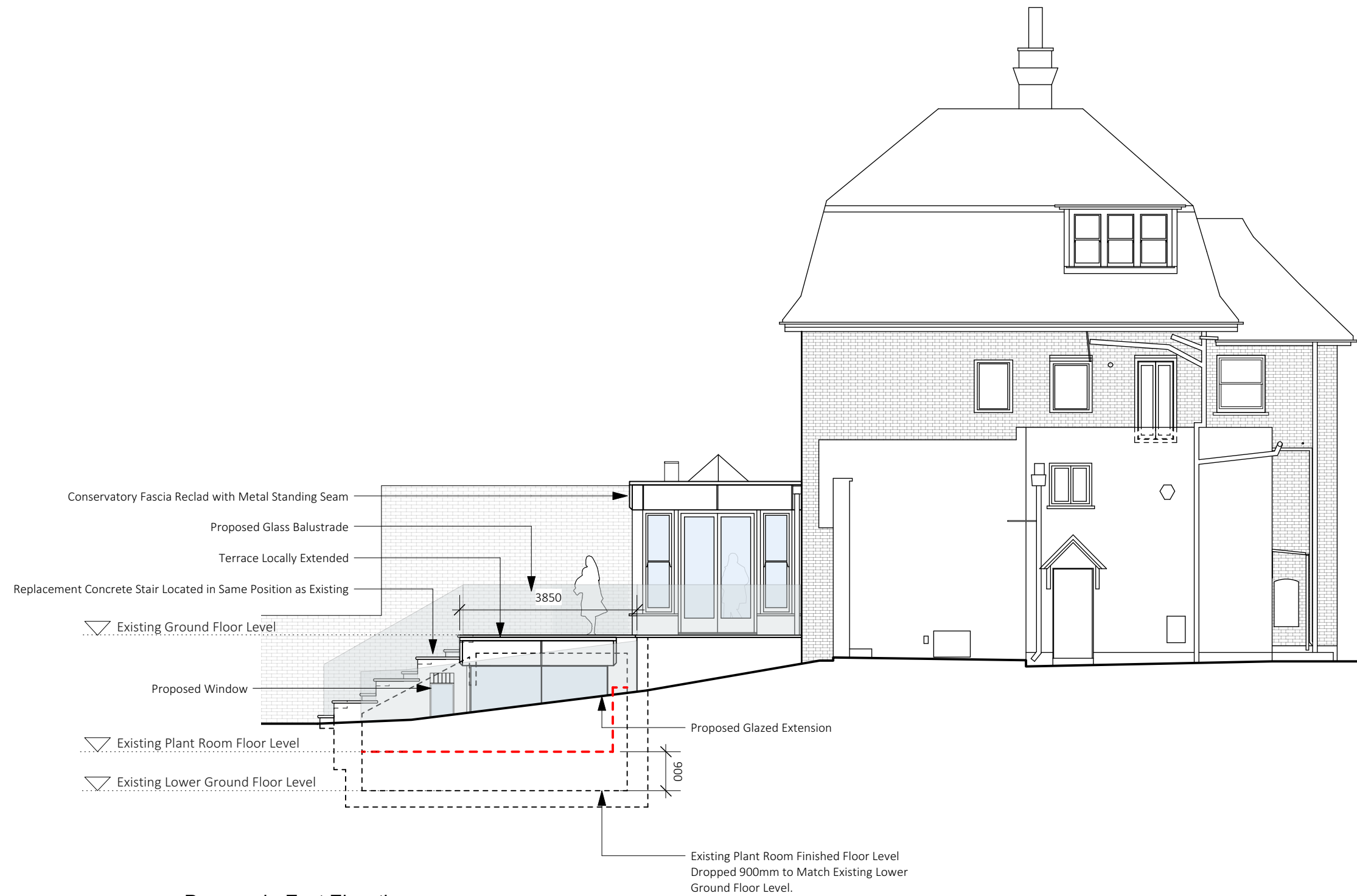

Proposed - East Elevation



PLANNING

Project Title	
<b>68A Redington Rd, NW3</b>	
Job No.	Sheet Title
1280	Proposed - East Elevation
Stage	Scale
Planning	1:100 @ A3, 1:50 @ A1
Drawn By	Date
JT	19.10.21
Reviewed By	CAD File Name
NL	1280 - 68 Redington Road-02-AE

**nicholas lee architects ltd**

34A Rosslyn Hill, London NW3 1NH  
Tel: 020 7435 9315 www.nleearchitects.com

--- Existing Building Line

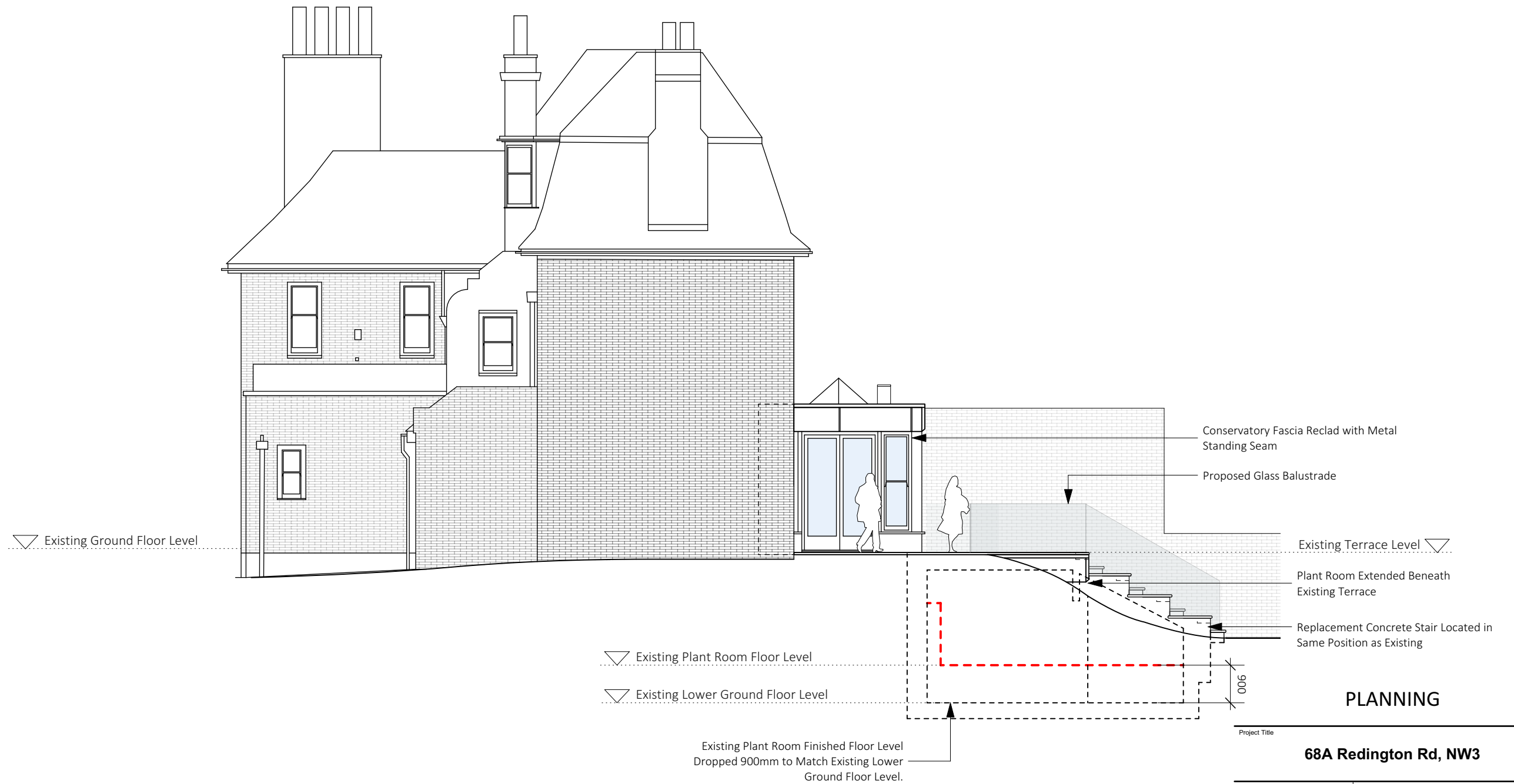

Proposed - West Elevation

**PLANNING**

Project Title	
<b>68A Redington Rd, NW3</b>	
Job No.	Sheet Title
1280	Proposed - West Elevation
Stage	Scale
Planning	1:100 @ A3, 1:50 @ A1
Drawn By	Date
JT	19.10.21
Reviewed By	CAD File Name
NL	1280 - 68 Redington Road-04-AE

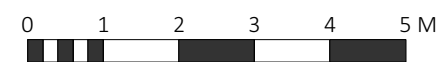

**nicholas lee architects ltd**

34A Rosslyn Hill, London NW3 1NH  
Tel: 020 7435 9315 www.nleearchitects.com

- - - Existing Building Line
- New Wall / Partition

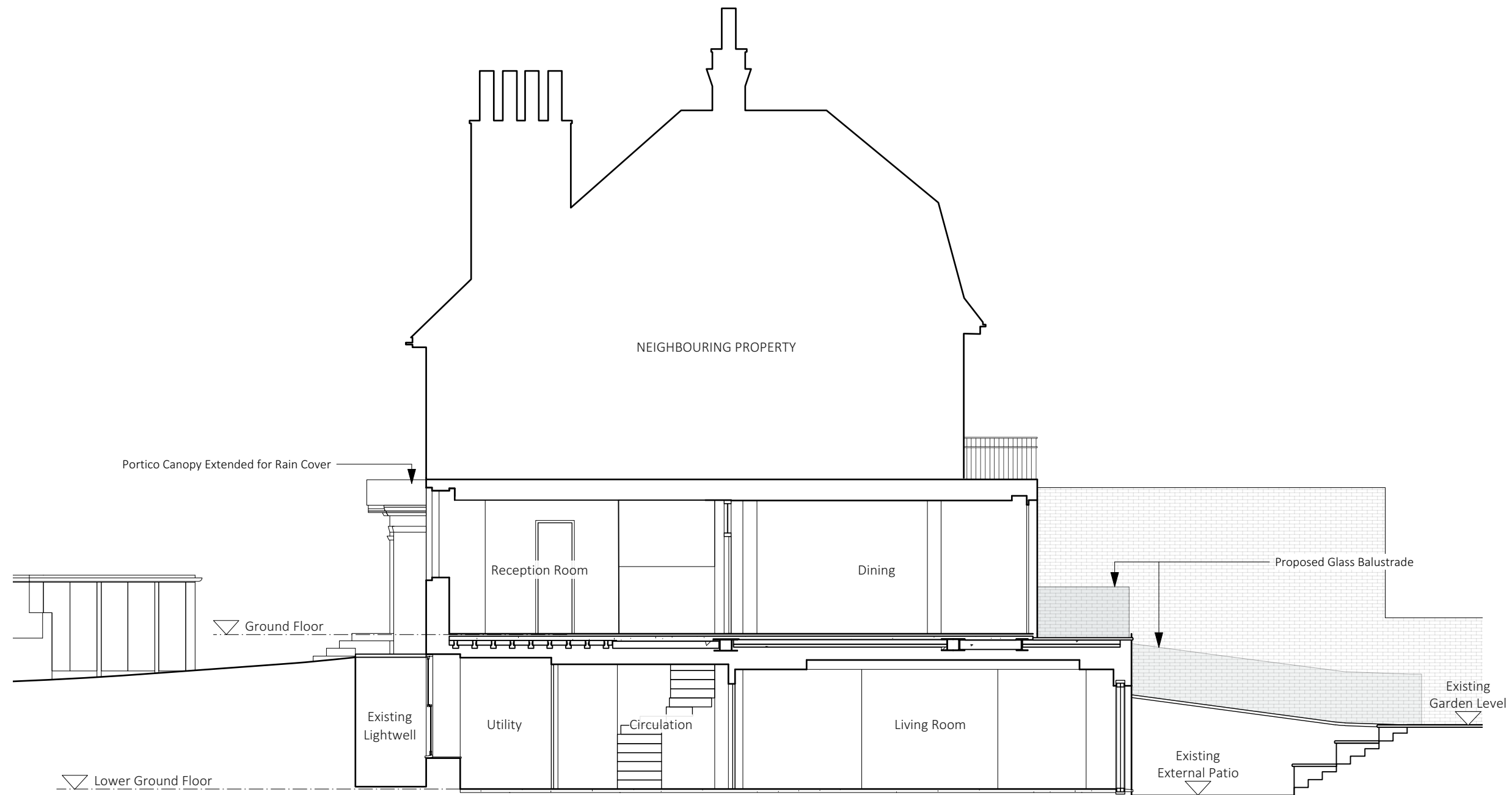

Proposed - Section AA

**PLANNING**

<small>Project Title</small>	
<b>68A Redington Rd, NW3</b>	
<small>Job No.</small>	<small>Sheet Title</small>
1280	Proposed - Section AA
<small>Stage</small>	<small>Scale</small>
Planning	1:100 @ A3, 1:50 @ A1
<small>Drawn By</small>	<small>Date</small>
JT	19.10.21
<small>Reviewed By</small>	<small>CAD File Name</small>
NL	1280 - 68 Redington Road-01-AS

**nicholas lee architects ltd**

34A Rosslyn Hill, London NW3 1NH  
 Tel: 020 7435 9315 www.nleearchitects.com

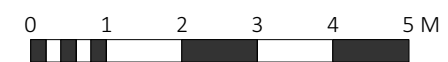

- - - Existing Building Line
- New Wall / Partition

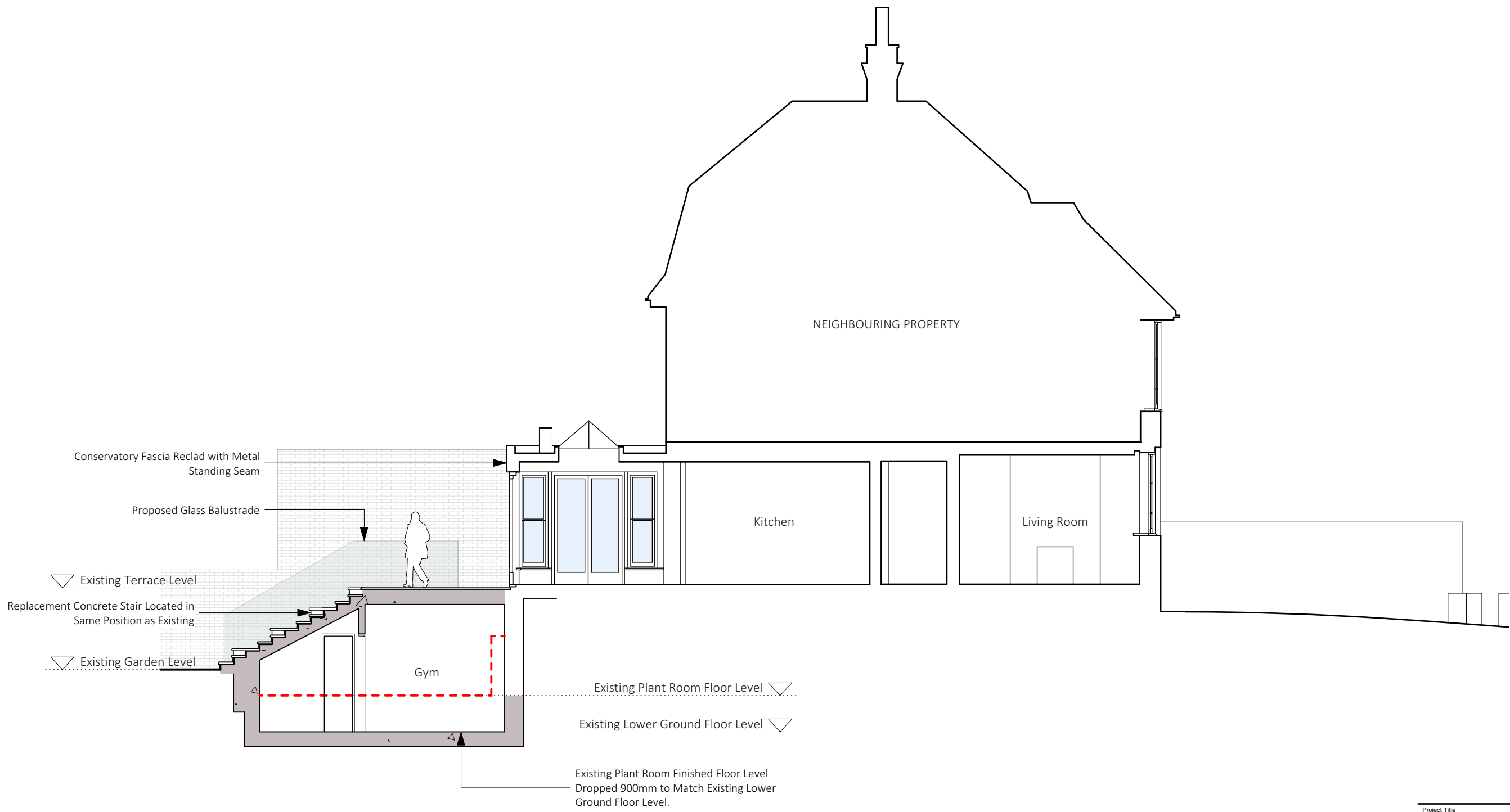

Proposed - Section BB

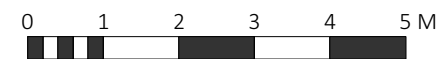

**PLANNING**

Project Title	
<b>68A Redington Rd, NW3</b>	
Job No.	Sheet Title
1280	Proposed - Section BB
Stage	Scale
Planning	1:100 @ A3, 1:50 @ A1
Drawn By	Date
JT	19.10.21
Reviewed By	CAD File Name
NL	1280 - 68 Redington Road-02-AS

**nicholas lee architects ltd**

34A Rosslyn Hill, London NW3 1NH  
Tel: 020 7435 9315 www.nleearchitects.com