

kyson.

**INTRODUCTION**  
**GARDEN STORAGE SHED**

This document, on behalf of our client, is for the attention of the London Borough of Barnet and has been prepared as part of the planning submission for the proposal of a garden shed cladded in black stained cedar wood at the rear of the property. The following page with drawings provides further details of the proposal.

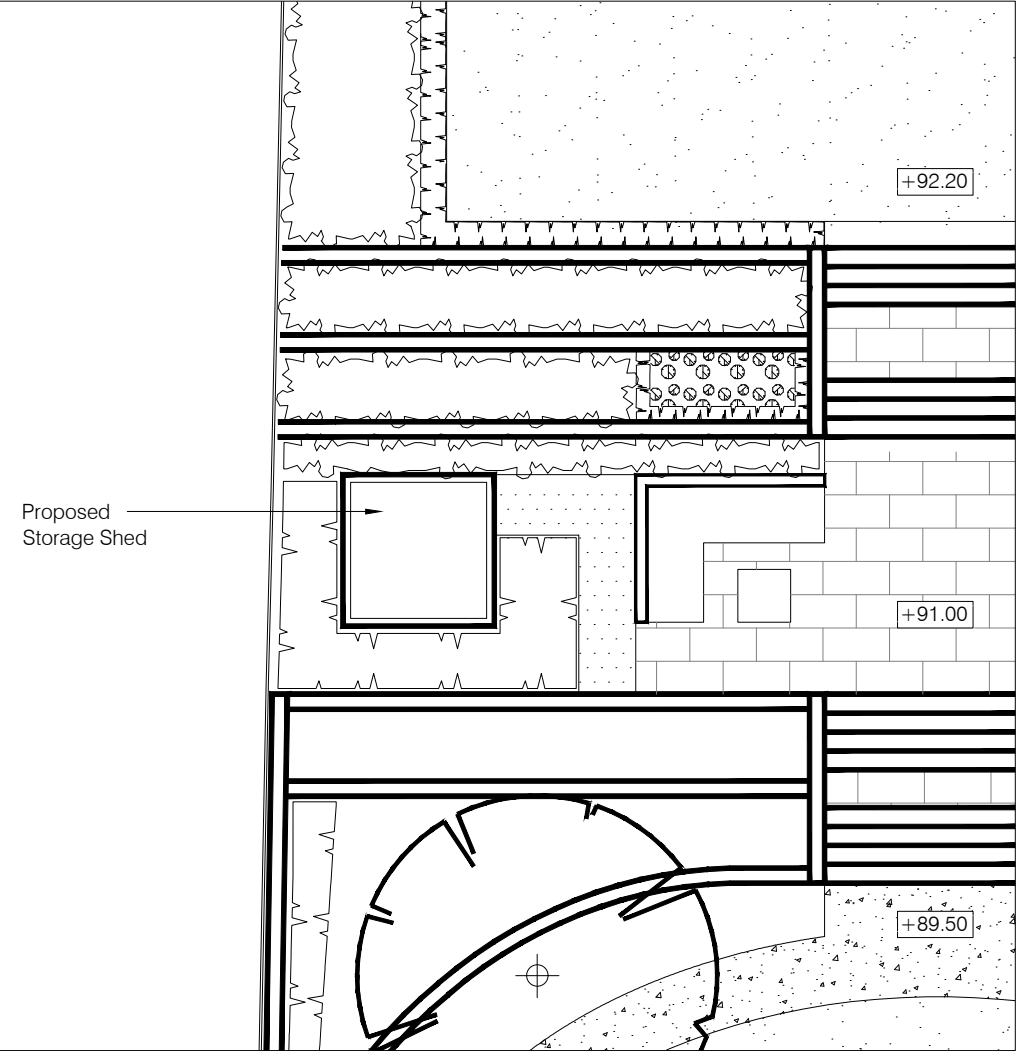

Garden Part Plan  
Scale 1:100

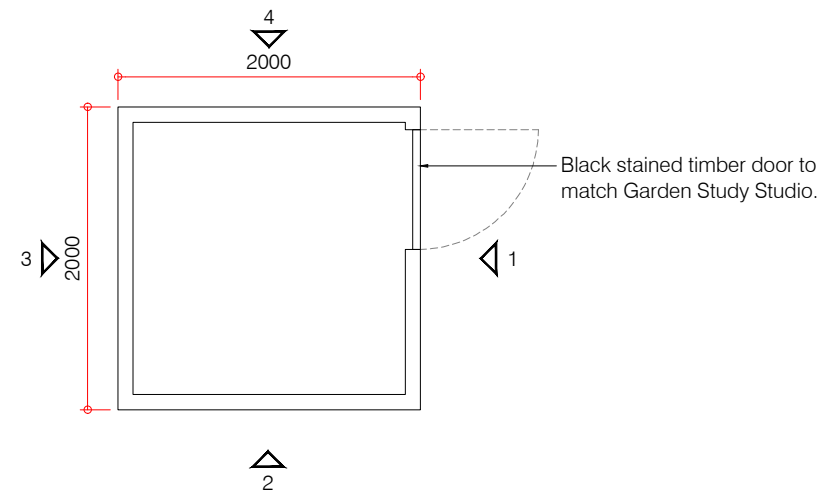

Garden Storage Shed Plan

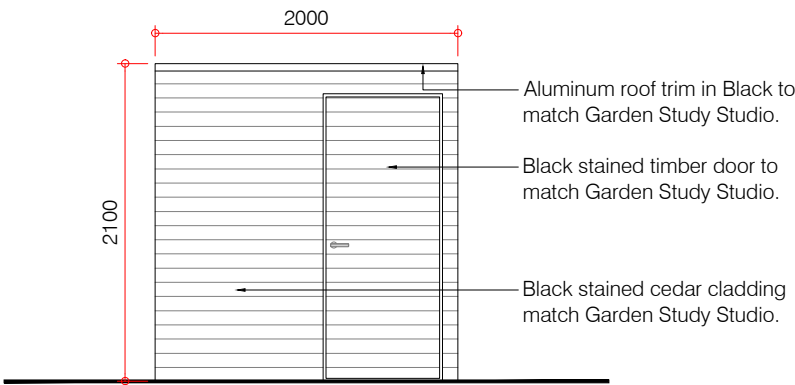
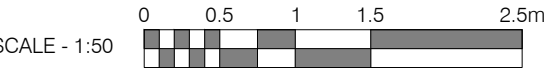

Elevation 1

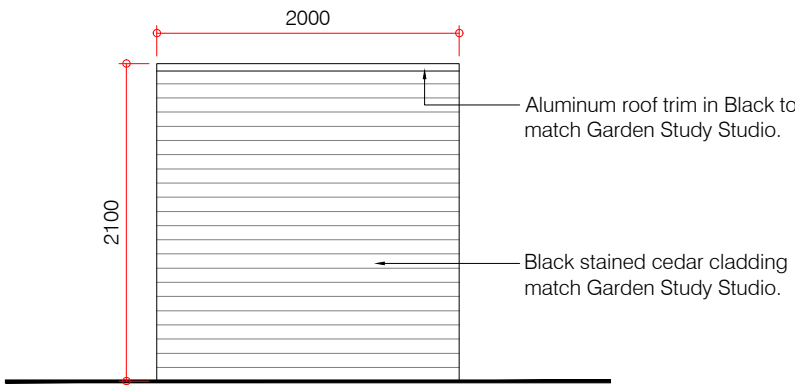

Elevation 2

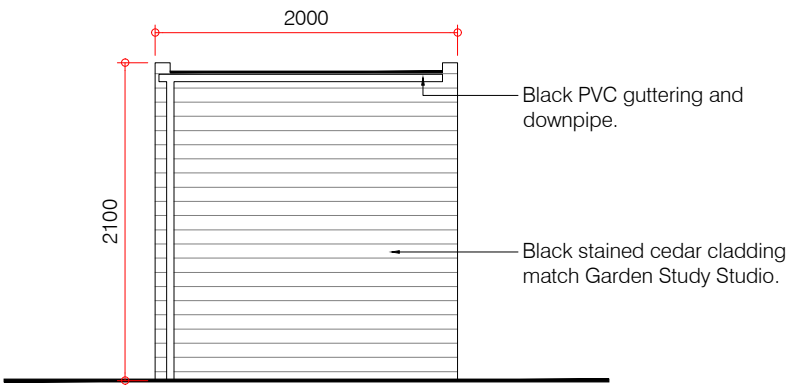

Elevation 3

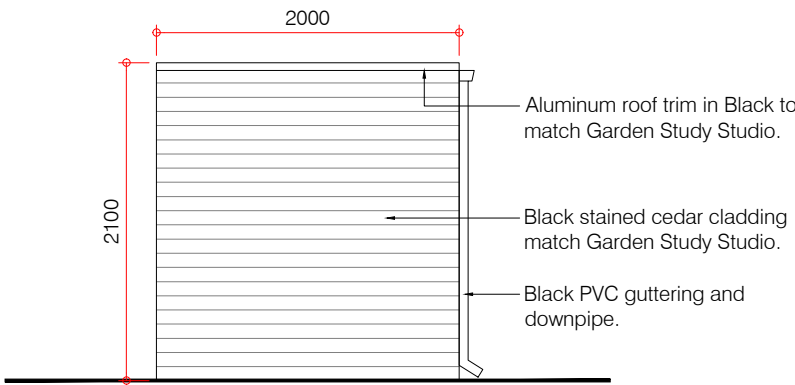

Elevation 4

Rev:

Comments:

-

-

By:

Date:

-

-

PLANNING

Client:

Sarah Bard

Project Title:

24 Heath Drive. London. NW3 7SB

Drawing Title:

Proposed Garden Shed

Scale:

Date:

Drawn:

Checked:

1:50@A3

Oct 21

KK

RM

Studio

28 Scrutton Street  
London  
UK  
EC2A 4RP

T: +44(0) 20 7247 2462  
E: enquires@kyson.co.uk  
W: www.kyson.co.uk

Project No.:

Drawing No.:

Revision:

508-16

005

-

kyson

Do not scale this drawing  
All rights reserved. No reproduction in any material form is permitted without consent.

kyson:

Studio Kyson  
28 Scrutton Street  
London  
EC2A 4RP

020 7247 2462  
[www.kyson.co.uk](http://www.kyson.co.uk)

© 2021 Kyson