

NOTE: ALL DIMENSIONS TO BE CHECKED ON SITE

All dimensions shown against window types relate to the structural opening sizes, no tolerance included

All windows and doors to be manufactured by: SB Joinery Ltd

All windows to comply with the requirements of the Building Regulations 2010 (and subsequent amendments) Approved Documents N&F1

Windows shown: as viewed from the exterior.

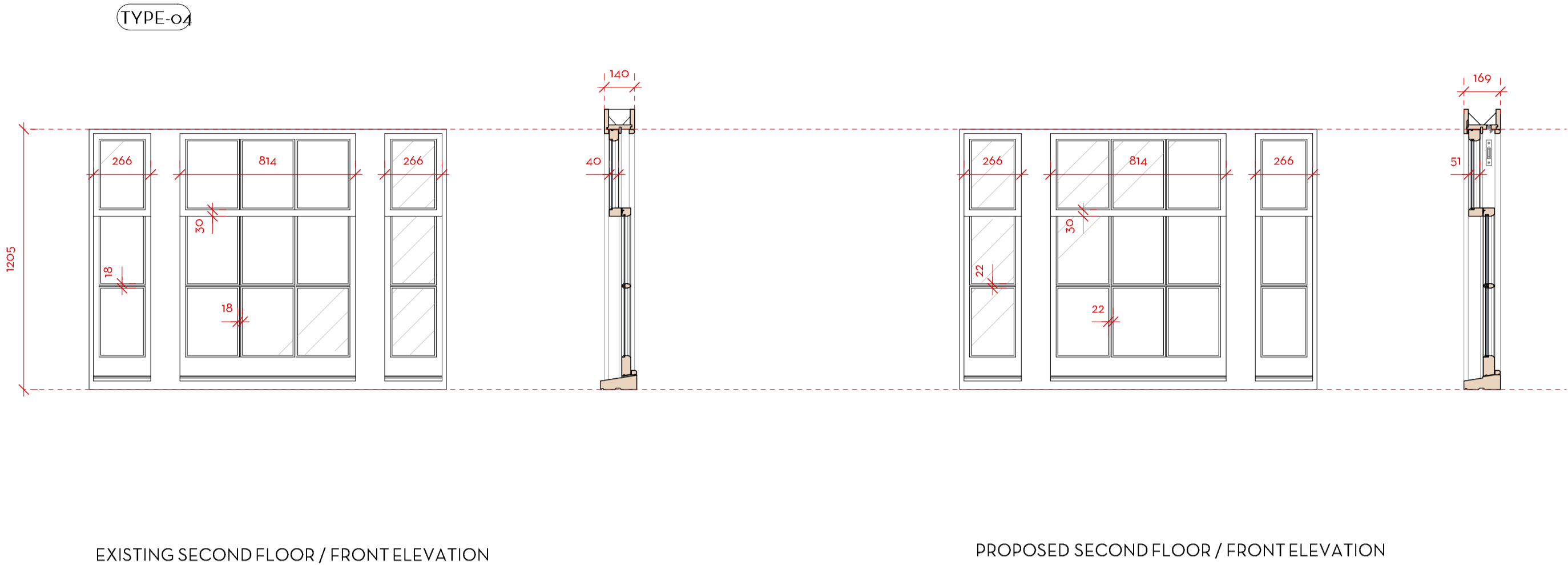

EXISTING SECOND FLOOR / FRONT ELEVATION

Existing single glazed timber sash windows with white frames and internal secondary glazing.

PROPOSED SECOND FLOOR / FRONT ELEVATION

Double glazed timber frame Traditional Box Sash Window by SB Joinery Ltd to be installed with fenestration, details and consoles to match the existing windows.
New window frames finished in Dulux Trade Weathershield Exterior Satin, colour white.

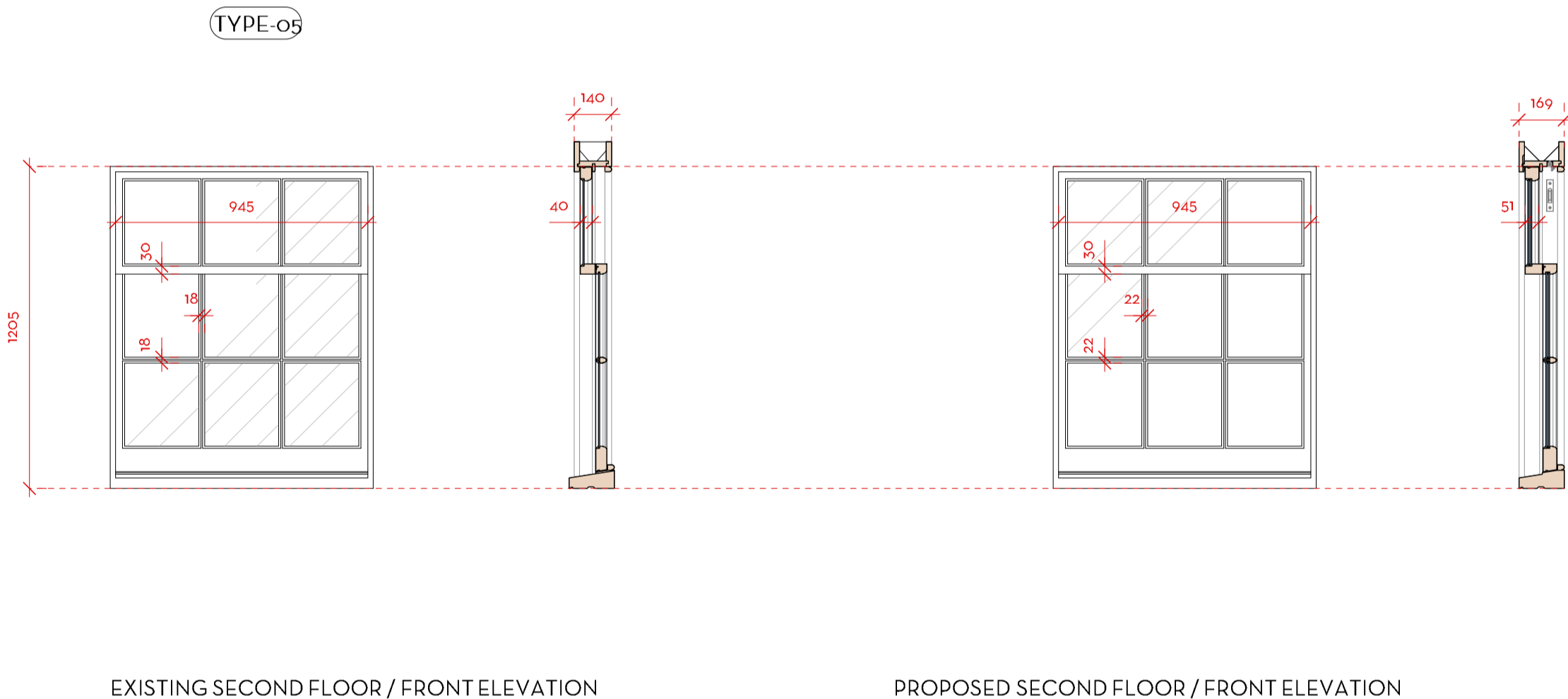

EXISTING SECOND FLOOR / FRONT ELEVATION

Existing single glazed timber sash windows with white frames and internal secondary glazing.

PROPOSED SECOND FLOOR / FRONT ELEVATION

Double glazed timber frame Traditional Box Sash Window by SB Joinery Ltd to be installed with fenestration, details and consoles to match the existing windows.
New window frames finished in Dulux Trade Weathershield Exterior Satin, colour white.

FOR PLANNING

Do not scale. Use figured dimensions only
All dimensions to be checked on site
All drawings to be read in conjunction with the Structural Engineer's drawings

24 REGENTS PARK ROAD

WINDOW SCHEDULE - SHEET 2

PROJECT	24 Regent's Park Road		
ADDRESS	24 Regent's Park Road, London, NW1 7TX		
CLIENT	Whitehall Park		
AUTHOR	Chloe		
DATE	28.10.21	SCALE	1:20 @ A1
DRAWING	208-PL-402-00		

ARCHITECTURE DESIGN MUTINY	
(T.F)	07951 248 528
muntiny-architecture.com	

DESCRIPTION	BY	DATE	REV
The drawings are the copyright of Muntiny Architecture Ltd. Not to be reproduced, retained or disclosed to any unauthorised person either wholly or in part without written permission.			