

General Construction Method Statement

1. All attachments of new structure to the existing building are detailed to be reversible.
2. All load transfers are made by dry-packing and no structural jacking is required.

2 Ground Floor Plan
1 : 100

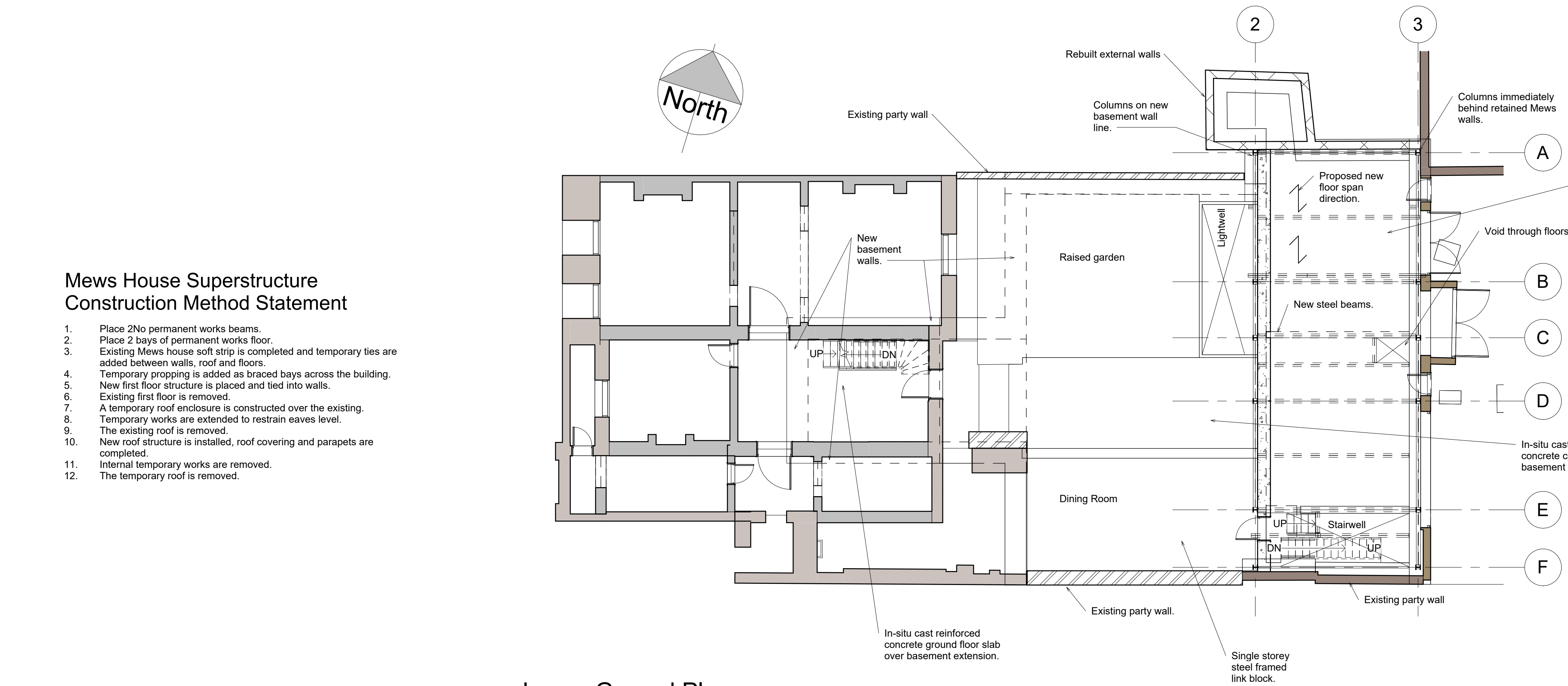

- Phase 1 Works
1. Place 2 new cross as per drawing 2104287/1005.
 2. Place 2 bays of new floor, 50x225 joists @ 400 centres.
 3. Remove existing floor.

1 Lower Ground Plan
1 : 100

COPYRIGHT
The concepts and the information contained in this document are the copyright of Techniker Consulting Engineers Ltd. Use or copying of the document in whole or in part without written permission of Techniker Consulting Engineers Ltd. constitutes an infringement of copyright.

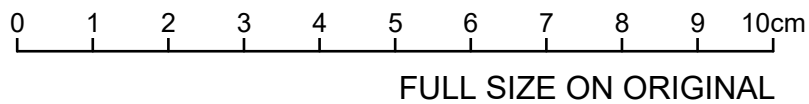

NOTES

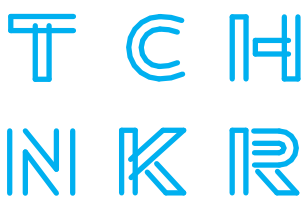
P2	25/10/2021	MJ	MW	PHASE 1 WORKS ADDED. ISSUED FOR PLANNING	
P1	08/10/2021	MJ	MW	ISSUED FOR PLANNING	
No	DATE	DRAWN	REV'D ENG.	AMENDMENT	
			CONSULTING ENGINEERS		Techniker Consulting Engineers
01625 704600 mailbox@tchnkr.com			1st Floor Ropewalks Bond Street Macclesfield Cheshire SK11 6QJ		
CLIENT Iconic Properties					
PROJECT Gloucester Lodge					
DRAFTER MJ		ENGINEER		CHECKED BY	MW
TITLE Proposed Floor Plans Sheet 2/3					
SCALE 1 : 100 at A1		PROJECT No 2104287		DATE 05/10/2021	AMDT P2
DRAWING NUMBER GA-S-1003					