

GENERAL NOTES:
1. DO NOT SCALE THIS DRAWING
2. ALL DIMENSIONS ARE IN MILLIMETRES UNLESS OTHERWISE STATED
3. DRAWING BASED ON SURVEY INFORMATION BY OTHERS
4. CONTRACTORS ARE NOT TO SCALE DIMENSIONS FROM THIS DRAWING
5. CONTRACTORS ARE TO CHECK ALL DIMENSIONS PRIOR TO COMMENCEMENT ON SITE AND NOTIFY THE ARCHITECT OF ANY ERRORS, OMISSIONS, OR DISCREPANCIES
6. WEST PORT FIVE LIMITED RETAIN COPYRIGHT OF THIS DRAWING. IT MAY NOT BE COPIED, ALTERED OR REPRODUCED IN ANY WAY WITHOUT THEIR WRITTEN AUTHORITY.

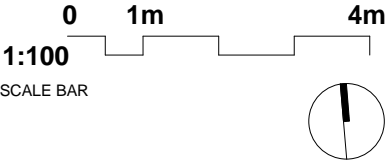

REV.	DATE	DESCRIPTION
------	------	-------------

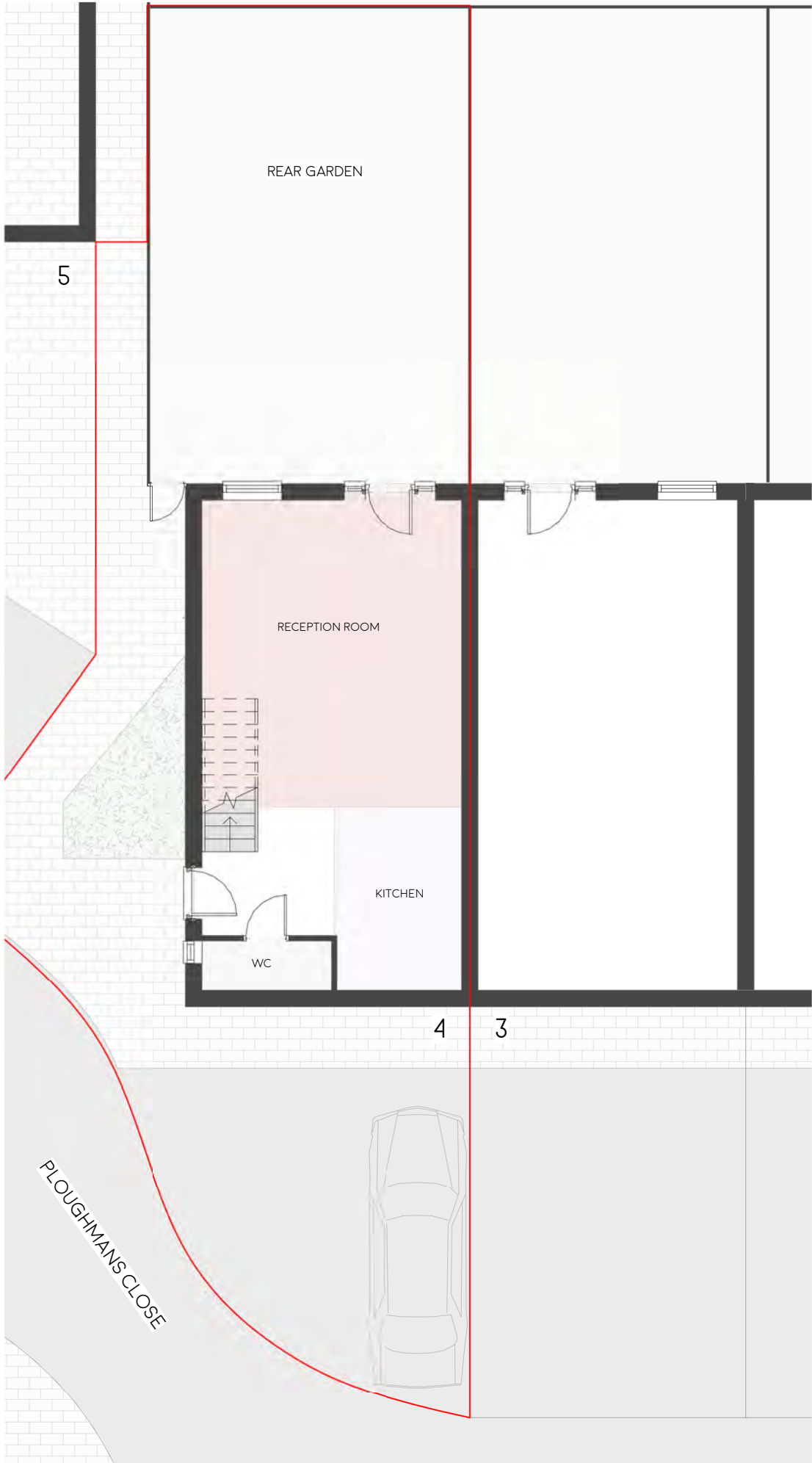

1 Existing Ground Floor Plan

1 : 100

WEST PORT

PROJECT:
4 PLOUGHMANS CLOSE,
NW1 0XH

DRAWING TITLE:
EXISTING GROUND FLOOR
PLAN

SCALE: 1 : 100 @ A3

DATE: 11/02/2021

DRAWN: SOI

CHECKED: AKA

REV: PROJECT STAGE:

- STAGE 3