

1 FRONT ELEVATION  
PROPOSED 1:100

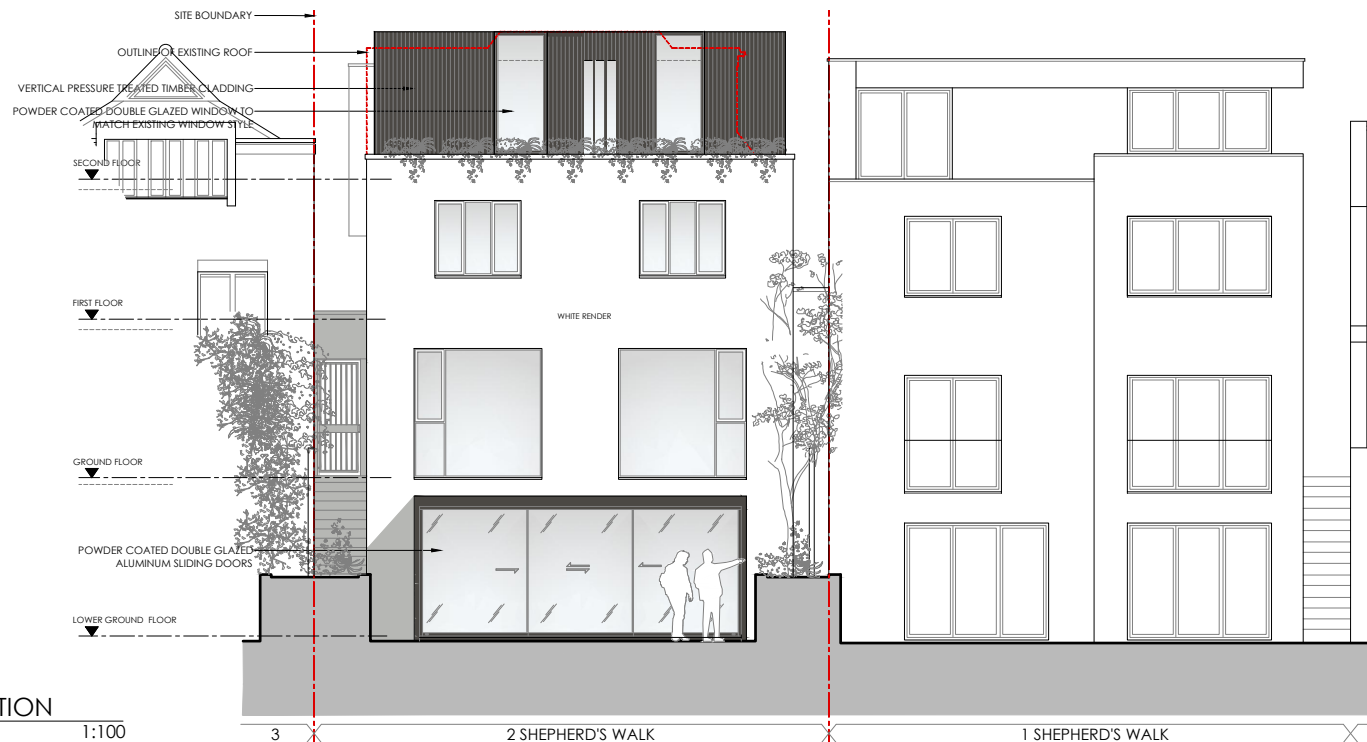

2 REAR ELEVATION  
PROPOSED 1:100

**NOTE**  
THIS DRAWING IS PROPERTY OF IMAGE ARCHITECTURE LTD. AND IS NOT TO BE REPRODUCED IN HARD OR ELECTRONIC COPIES IN WHOLE OR IN PART WITHOUT A PRIOR PERMISSION.

DRAWINGS ARE FOR PLANNING PURPOSES ONLY AND SHOULD NOT BE USED FOR CONSTRUCTION.

WHEN DRAWING PRINTED OF PDF USE SCALE BAR RATHER THAN SCALE RULER TO CHECK DIMENSIONS.

**KEY**

EXISTING WALLS  
NEW WALLS  
LINE DENOTES REMOVAL OF EXISTING STRUCTURE

0 1 2 3 4 5m  
Scale 1:100

00 02.11.21 Issued for Planning

REV DATE DESCRIPTION

PROJECT

REAR GROUND & SECOND FLOOR EXTENSION  
2 SHEPHERD'S WALK  
LONDON NW3 5UE

CLIENT

MR LUC CHAUDHARY

**A IMAGE**  
architecture . interiors . planning

86 North End Road  
London NW11 7SY



t: +44(0) 20 8922 8356  
m: +44(0) 77 9287 8037  
e: info@imagearchitecture.uk  
w: www.imagearchitecture.uk

DRAWING TITLE

PROPOSED FRONT & REAR ELEVATIONS

ISSUE DATE OCTOBER 2021	SCALE 1:100	REVISION 00
DRAWING STATUS PLANNING	PAPER SIZE A3	
PROJECT CODE 2125	DOC. CODE EL	LEVEL -
		DRAWING NO 203