

**NOTE**  
 THIS DRAWING IS PROPERTY OF IMAGE ARCHITECTURE LTD. AND IS NOT TO BE REPRODUCED IN HARD OR ELECTRONIC COPIES IN WHOLE OR IN PART WITHOUT A PRIOR PERMISSION.

DRAWINGS ARE FOR PLANNING PURPOSES ONLY AND SHOULD NOT BE USED FOR CONSTRUCTION.

WHEN DRAWING PRINTED OF PDF USE SCALE BAR RATHER THAN SCALE RULER TO CHECK DIMENSIONS.

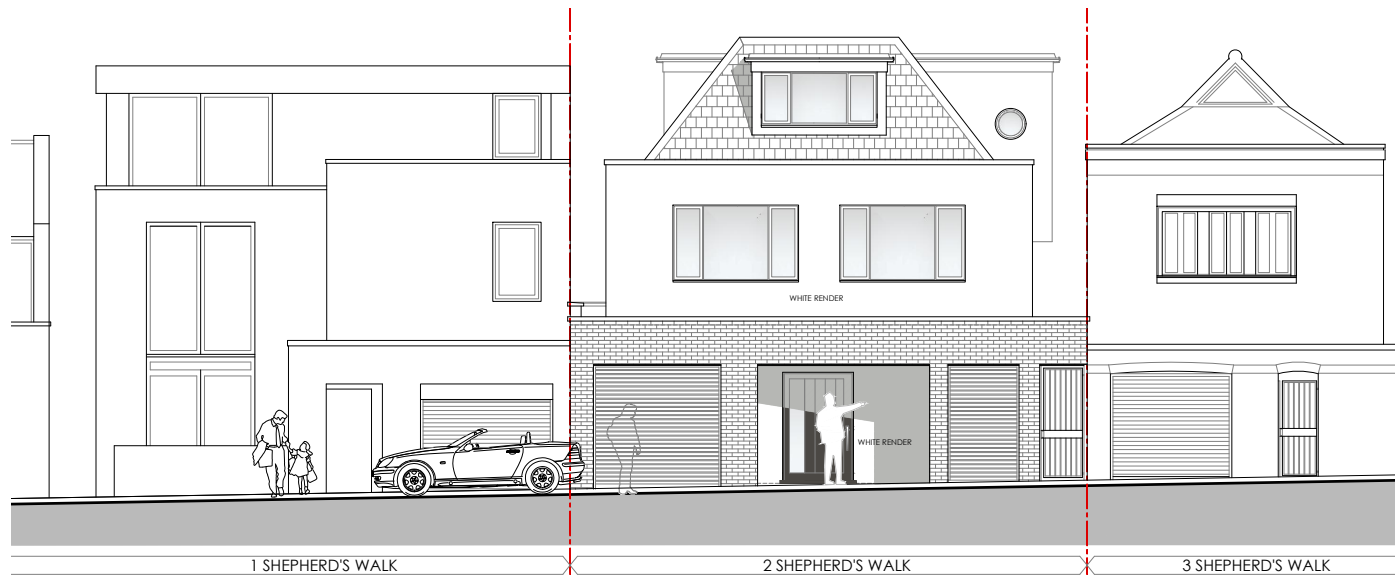
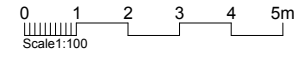

1 FRONT ELEVATION.  
 EXISTING

1:100

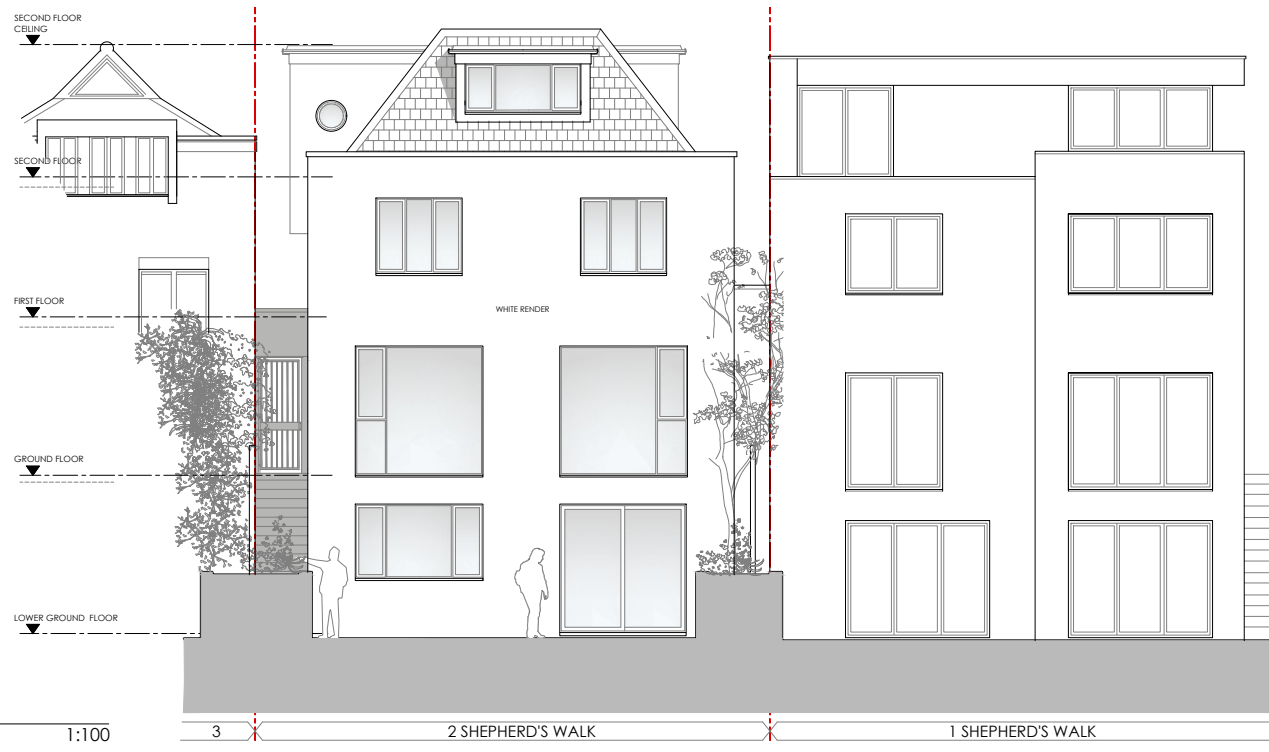

2 REAR ELEVATION.  
 EXISTING

1:100

00 02.11.21 Issued for Planning

REV	DATE	DESCRIPTION
00	02.11.21	Issued for Planning

PROJECT  
 REAR GROUND & SECOND FLOOR EXTENSION  
 2 SHEPHERD'S WALK  
 LONDON NW3 5UE

CLIENT  
 MR LUC CHAUDHARY



86 North End Road  
 London NW11 7SY

t: +44(0) 20 8922 8356  
 m: +44(0) 77 9287 8037  
 e: info@imagearchitecture.uk  
 w: www.imagearchitecture.uk

DRAWING TITLE  
 EXISTING FRONT & REAR ELEVATIONS

ISSUE DATE	SCALE	REVISION
OCTOBER 2021	1:100	00
DRAWING STATUS	PAPER SIZE	
PLANNING	A3	

PROJECT CODE	DOC. CODE	LEVEL	DRAWING NO
2125	EL	-	201