

1 LOWER GROUND FLOOR PLAN
PROPOSED 1:100

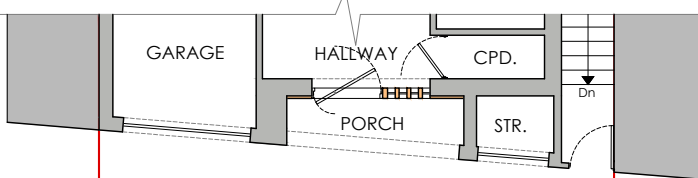

2 PARTIAL GROUND FLOOR PLAN
PROPOSED 1:100

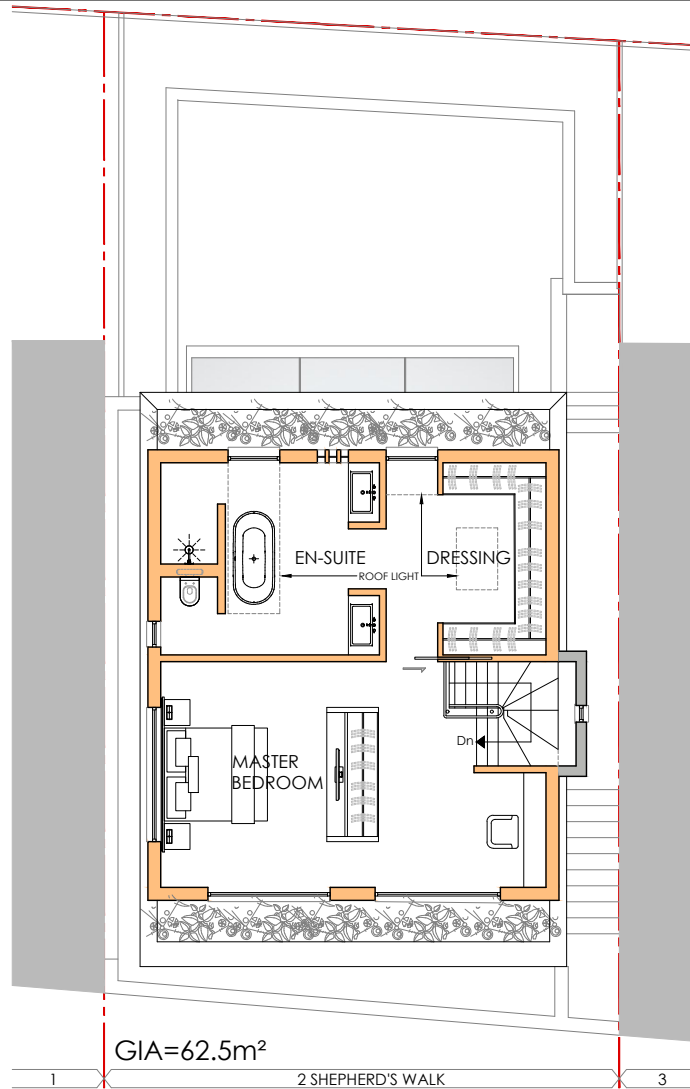

3 SECOND FLOOR PLAN
PROPOSED 1:100

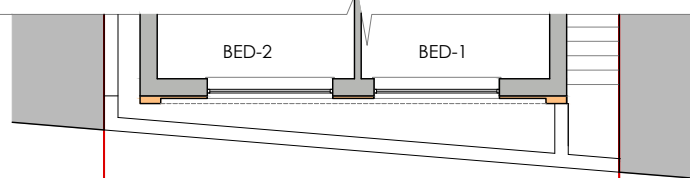

4 PARTIAL FIRST FLOOR PLAN
PROPOSED 1:100

NOTE
THIS DRAWING IS PROPERTY OF IMAGE ARCHITECTURE LTD. AND IS NOT TO BE REPRODUCED IN HARD OR ELECTRONIC COPIES IN WHOLE OR IN PART WITHOUT A PRIOR PERMISSION.

DRAWINGS ARE FOR PLANNING PURPOSES ONLY AND SHOULD NOT BE USED FOR CONSTRUCTION.

WHEN DRAWING PRINTED OF PDF USE SCALE BAR RATHER THAN SCALE RULER TO CHECK DIMENSIONS.

KEY

- EXISTING WALLS
- NEW WALLS
- LINE DENOTES REMOVAL OF EXISTING STRUCTURE

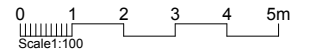

00 02.11.21 Issued for Planning

REV	DATE	DESCRIPTION

PROJECT
REAR GROUND & SECOND FLOOR EXTENSION
2 SHEPHERD'S WALK
LONDON NW3 5UE

CLIENT
MR LUC CHAUDHARY



86 North End Road
London NW11 7SY

t: +44(0) 20 8922 8356
m: +44(0) 77 9287 8037
e: info@imagearchitecture.uk
w: www.imagearchitecture.uk

DRAWING TITLE
PROPOSED LOWER GROUND, PARTIAL
GROUND/FIRST & SECOND FLOOR PLAN

ISSUE DATE	SCALE	REVISION
OCTOBER 2021	1:100	00
DRAWING STATUS	PAPER SIZE	
PLANNING	A3	

PROJECT CODE	DOC. CODE	LEVEL	DRAWING NO
2125	PL	-	102