

100
Millimetres
0 10

DO NOT SCALE

SAFETY, HEALTH AND ENVIRONMENTAL INFORMATION

In addition to the hazards/risks normally associated with the types of work detailed on this drawing, note the following:

CONSTRUCTION

ASBESTOS - REVIEW REFURBISHMENT AND DEMOLITION SURVEY FOR THE EXISTING BUILDING BEFORE WORK CAN COMMENCE IN THESE AREAS.

MAINTENANCE/CLEANING

ASBESTOS - REVIEW REFURBISHMENT AND DEMOLITION SURVEY FOR THE EXISTING BUILDING BEFORE WORK CAN COMMENCE IN THESE AREAS.

DECOMMISSIONING/DEMOLITION

ASBESTOS - REVIEW REFURBISHMENT AND DEMOLITION SURVEY FOR THE EXISTING BUILDING BEFORE WORK CAN COMMENCE IN THESE AREAS.

It is assumed that all works will be carried out by a competent contractor working, where appropriate, to an approved method statement

GENERAL NOTES

1. ALL DIMENSIONS ARE IN MILLIMETRES UNLESS OTHERWISE SPECIFIED.
2. THIS DRAWING TO BE READ IN CONJUNCTION WITH THE SCHEDULE OF WORK AND ALL RELEVANT ARCHITECTURAL, ELECTRICAL, MECHANICAL DRAWINGS AND SPECIFICATIONS.

NOTES

1. Drawing background is acknowledged to omit PV panel installation.
2. Electrical accessories shall wherever possible be adjacent to the equipment they serve.
3. Accessories shall be located such that they may be operated in the event of equipment malfunction without the need to reach across the malfunctioning equipment.
4. Accessories shall be mounted in alignment with Building Regulations Approved Document M, clause 4.30f (close vision) at between 1200 and 1400 from local floor level.
5. Where fabric walls are not available, frameworks shall be made up on site using lengths of channel supports and bracketry to ensure that all accessories align with these requirements. The mounting of accessories directly into equipment is not permitted.
6. Refer to drawin E-4006 for identification of cables to be retained, removed, provided new.
7. All new cabling shall be run on new medium duty hot dipped galvanised cable tray. Replacement cables shall be assumed to run on existing retain containment. Allow for 2m of new containment for final connections and relocations of switch disconnectors.
8. Due to absence of existing circuit chart for DB/R/1, the contractor shall apportion circuits and on completion of the project, provide an updated chart
9. All circuits provided to 20A rated switch disconnectors shall be wired in 2.5mm² XLPE / SWA / LSF. Utilise 5c for 4P switches and 3c for DP switches.

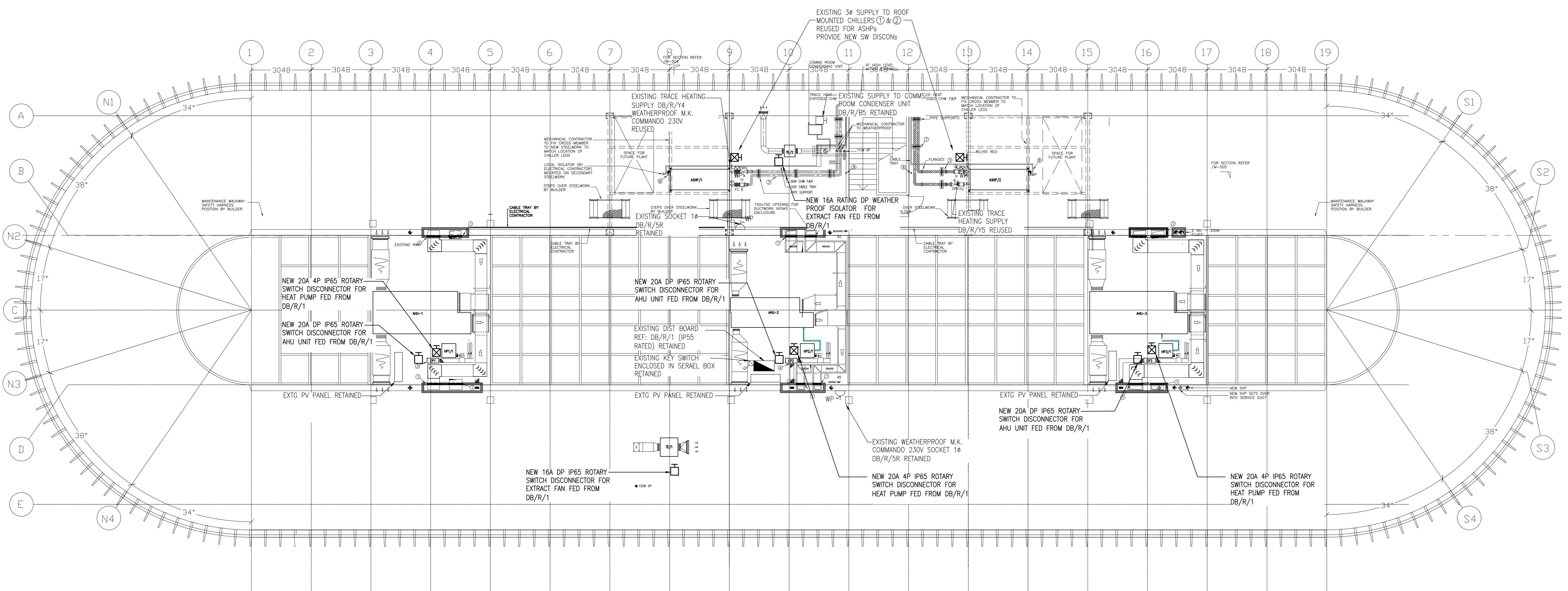

Key Plan

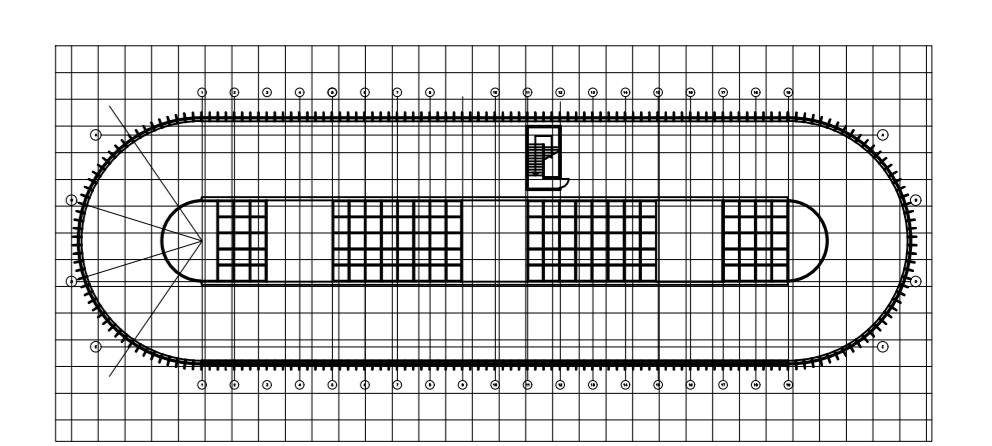

P1	17/08/2021	ISSUED FOR TENDER	AS	PB	TG
Rev.	Date	Description	By	Chkd	App'd

Drawing Status: **FIT FOR TENDER** Suitability: **D2**

500 Park Avenue
Aztec West
Almondsbury
BRISTOL
BS32 4RZ
T: +44 (0)1454 662000
F: +44 (0)1454 663333
www.atkinglobal.com
© SNC-Lavalin (2021)

Client:
.....\OneDrive Corp\OneDrive - Atkins Ltd\Documents\CAMDEN.PNG

Project Title: **SWISS COTTAGE LIBRARY**

Drawing Title: **ROOF LEVEL PROPOSED SMALL POWER LAYOUT**

Scale	Designed	Drawn	Checked	Authorised
1:100	AS	GS	PB	TG
Original Size	Date	Date	Date	Date
A1	07/06/2021	07/06/2021	07/06/2021	07/06/2021
Drawing Number	Revision			
5206133-ATK-ZA-RF-DR-E-3016	P1			