

100
0 10
Millimetres

DO NOT SCALE

SAFETY, HEALTH AND ENVIRONMENTAL INFORMATION

In addition to the hazards/risks normally associated with the types of work detailed on this drawing, note the following:

CONSTRUCTION

ASBESTOS - REVIEW REFURBISHMENT AND DEMOLITION SURVEY FOR THE EXISTING BUILDING BEFORE WORK CAN COMMENCE IN THESE AREAS.

MAINTENANCE/CLEANING

ASBESTOS - REVIEW REFURBISHMENT AND DEMOLITION SURVEY FOR THE EXISTING BUILDING BEFORE WORK CAN COMMENCE IN THESE AREAS.

DECOMMISSIONING/DEMOLITION

ASBESTOS - REVIEW REFURBISHMENT AND DEMOLITION SURVEY FOR THE EXISTING BUILDING BEFORE WORK CAN COMMENCE IN THESE AREAS.

It is assumed that all works will be carried out by a competent contractor working, where appropriate, to an approved method statement

NOTES

- REFER TO DRAWING 5206133-ATK-ZA-SB-DR-E-3026 FOR NOTATION.

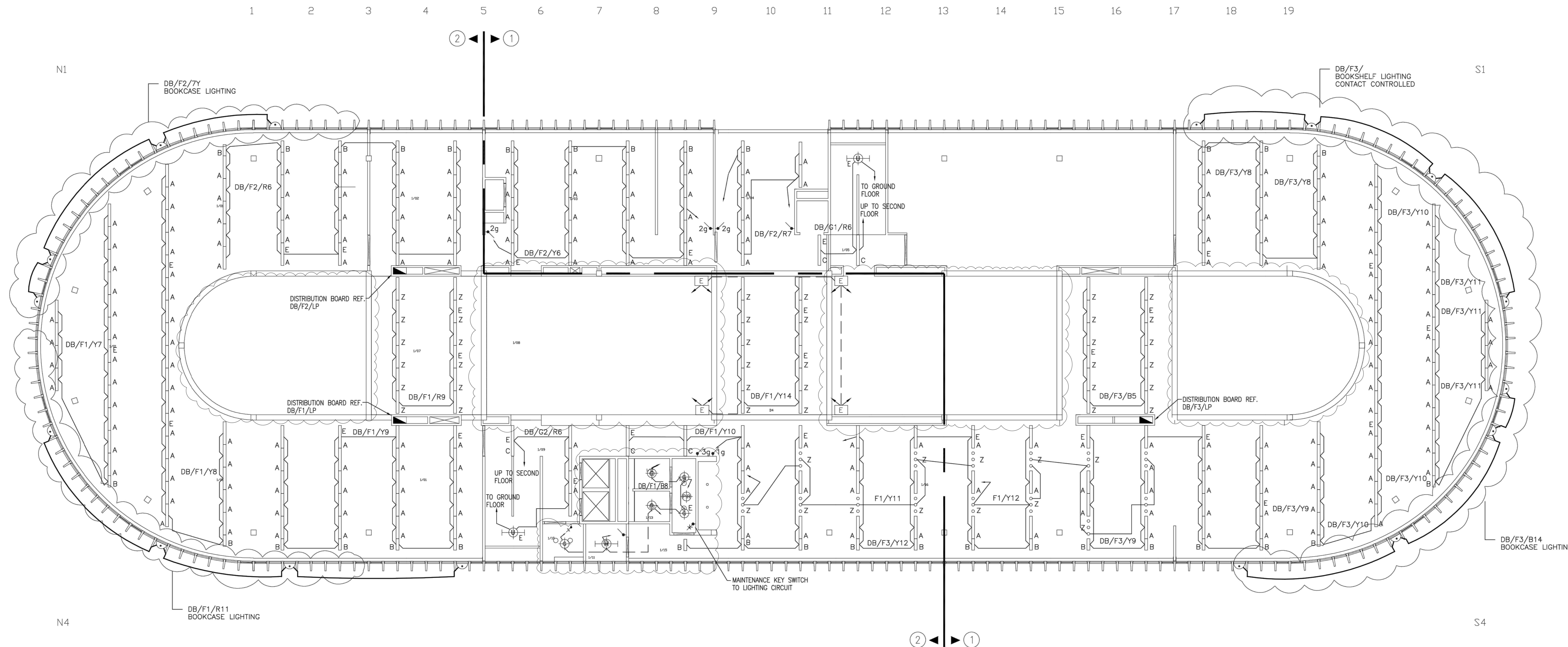
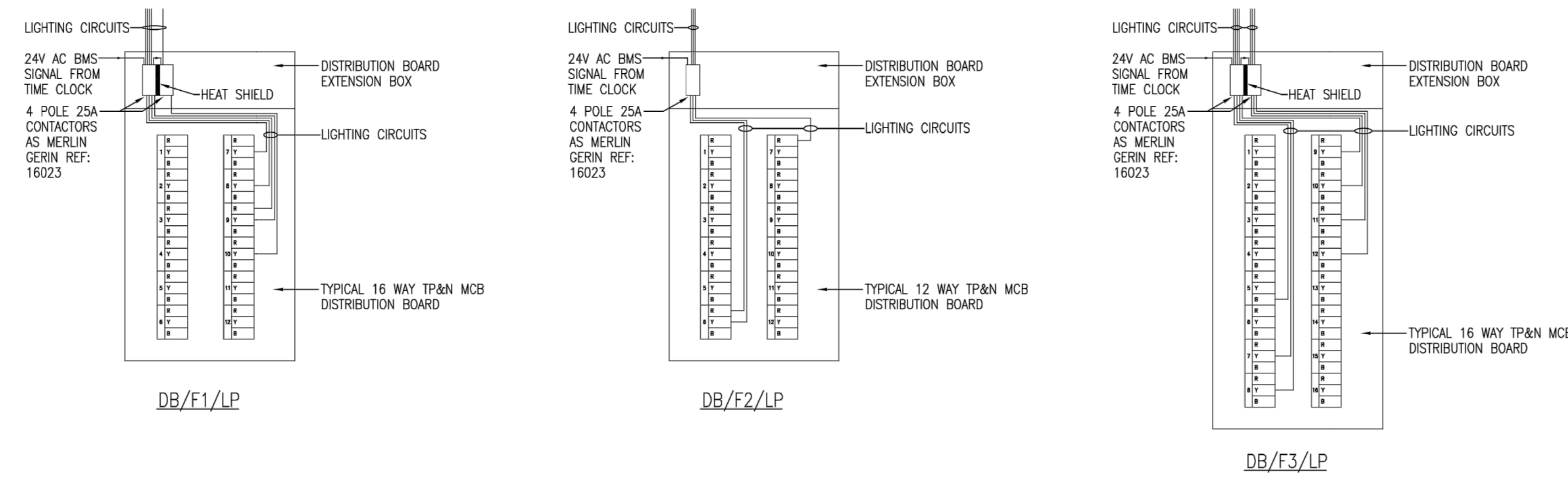

Key Plan

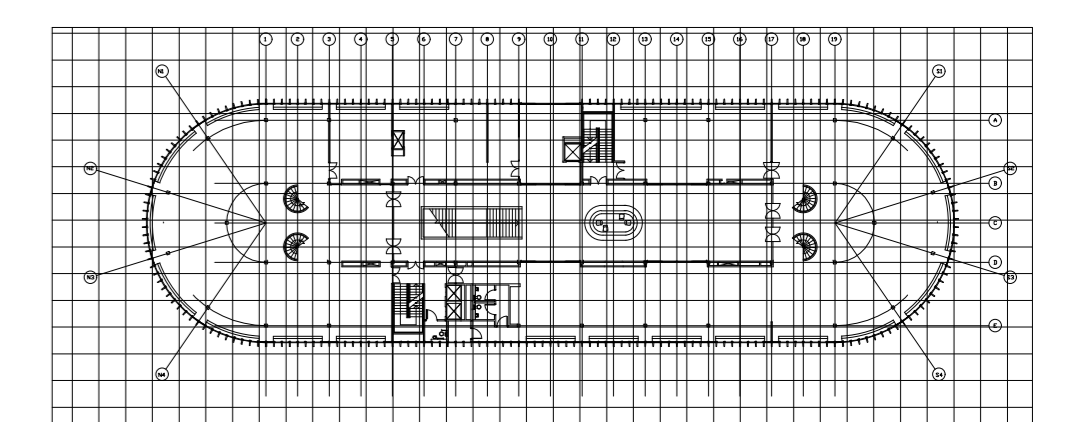

Rev.	Date	Description	By	Chkd	App'd
P1	17/08/2021	ISSUED FOR TENDER	GS	KR	TG

Drawing Status: **FIT FOR TENDER** Suitability: **D2**

SNC-LAVALIN
ATKINS
 Member of the SNC-Lavalin Group

500 Park Avenue
 Aztec West
 Almondsbury
 BRISTOL
 BS32 4RZ
 T: +44 (0)1454 662000
 F: +44 (0)1454 663333
 www.atkinsglobal.com
 © SNC-Lavalin (2021)

Camden

Project Title: **SWISS COTTAGE LIBRARY**

Drawing Title: **FIRST FLOOR LIGHTING LAYOUT OPTION B**

Scale	Designed	Drawn	Checked	Authorised
NTS	AS	GS	KR	TG
Original Size	Date	Date	Date	Date
A0	07/06/2021	07/06/2021	07/06/2021	07/06/2021
Drawing Number	Revision			
5206133-ATK-ZA-FF-DR-E-3029	P1			