

PROJECT:

Mr and Mrs Dimond
 21A College Lane
 London NW5 1BJ

Rev	DATE	ISSUE OR REVISION
-----	------	-------------------

-	-	
A	Oct 21	Rear dormer omitted and the family bathroom moved back to ground floor

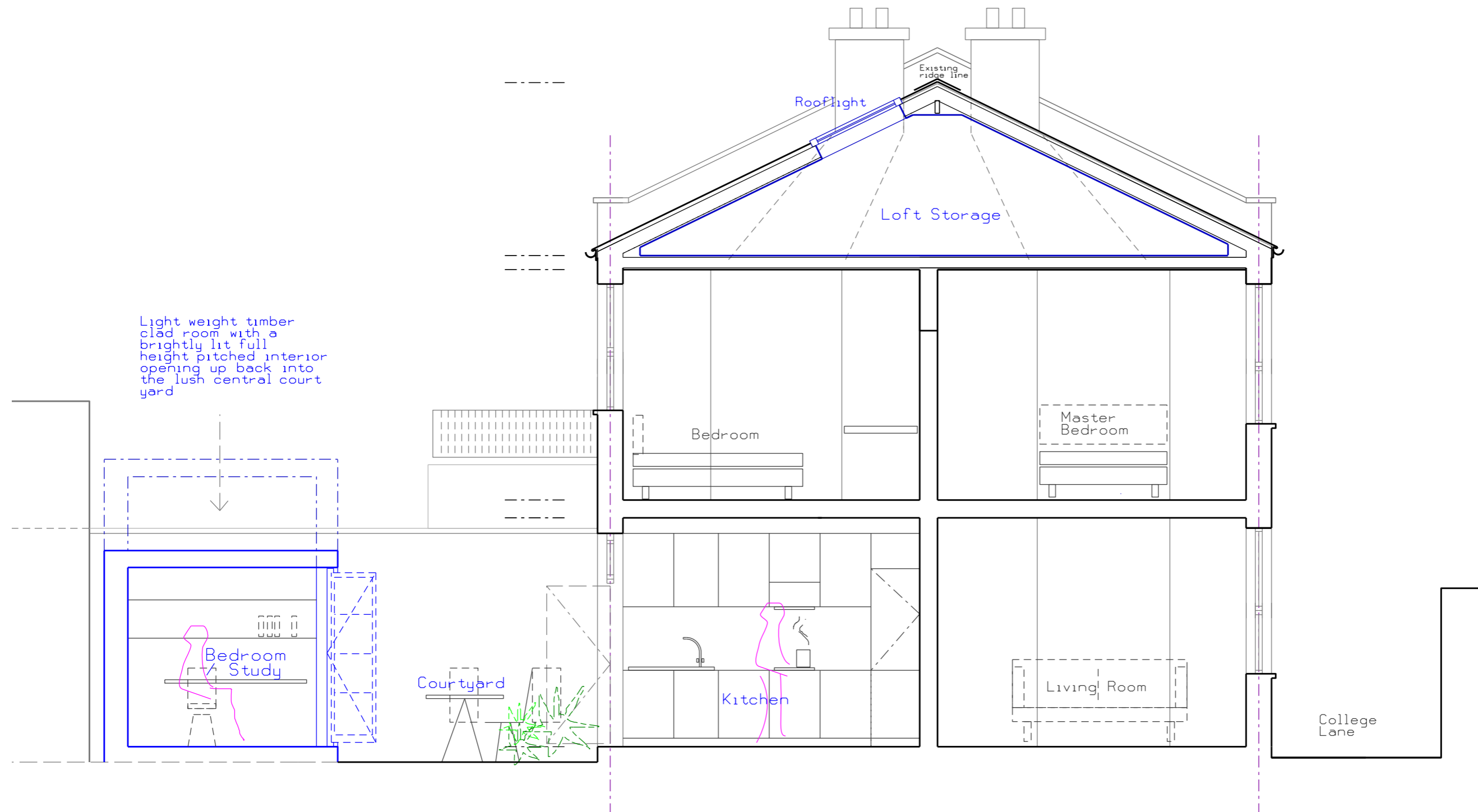

- GENERAL NOTES:
- DO NOT SCALE FROM DRAWINGS.
 - ALL DRAWINGS TO READ IN CONJUNCTION WITH ALL OTHER DOCUMENTATION.
 - DISCREPANCIES TO BE HIGHLIGHTED TO THE ARCHITECT.

PLANNING

frank -architecture
 31a Poole Road, London, E9 7AE
 email: info@frank-architecture.com mobile: 07815 502051

DRAWING TITLE:
 Proposed Section EE
 1:50@A3

SCALE: 1:50 @ A3	DATE: Sept 2020
DRAWN BY: FS/LD	PROJECT NO.: CL/07/20

DRAWING NO.:
 AL- 28Rev A

Proposed Section EE Scale 1:50