NOTES

1. Slate roof
2. Timber cladding [grey cedar]
3. Metal Guttering [black]
4. French doors [grey/black frames]
5. Granite slabs
6. Slim framed windows [grey/black frames]
7. Green roof
8. Rendered wall [white]
9. New Sash window [white frames]
10. Roof light [grey frames]

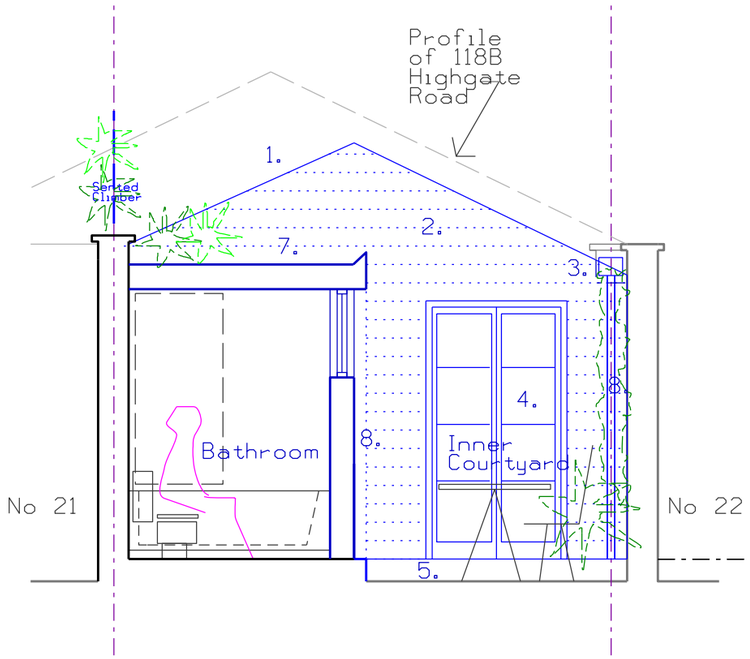


Proposed Section CC
1:50@A3

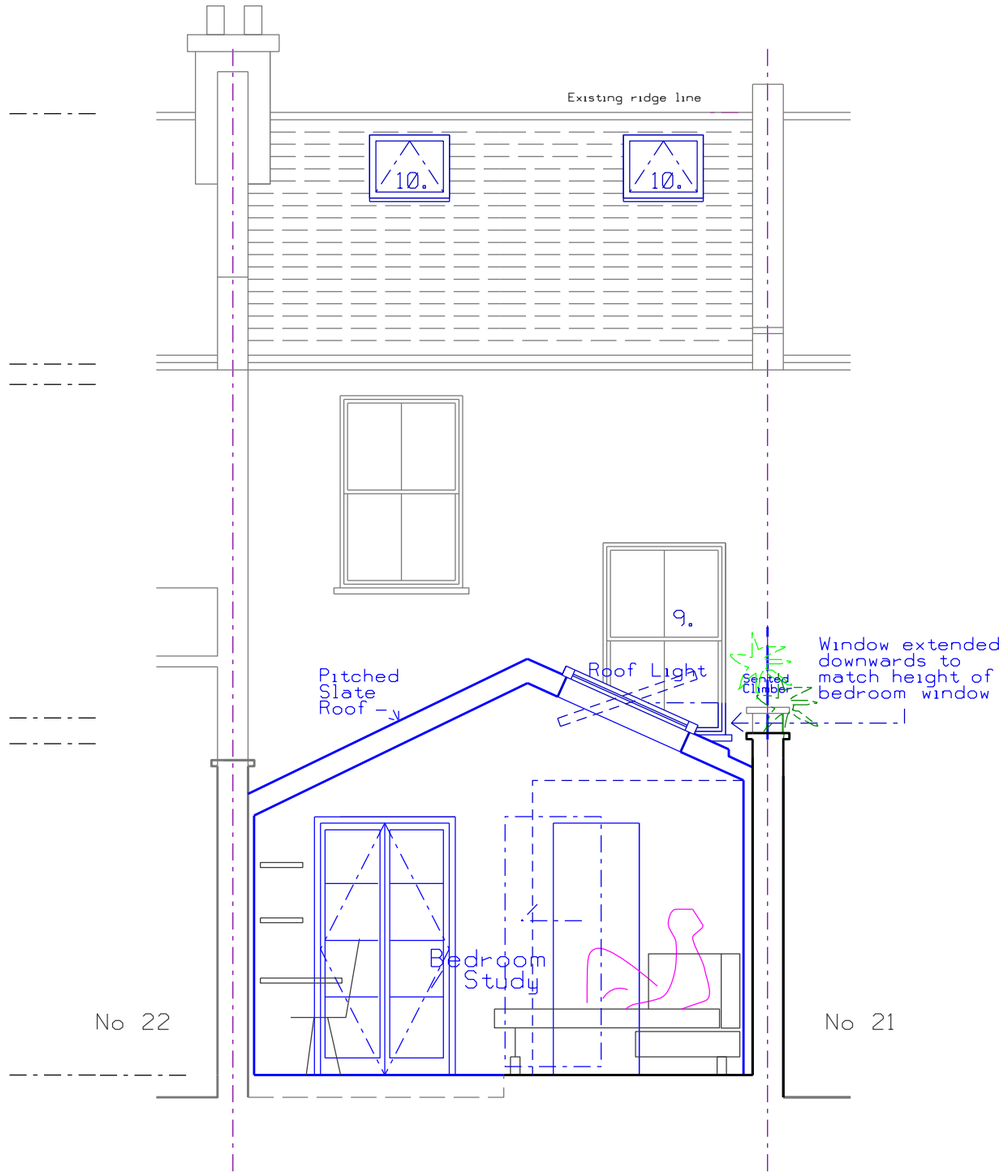


Proposed Section DD
1:50@A3

0 1m 2m

PROJECT:

Mr and Mrs Dimond
21A College Lane
London NW5 1BJ

| Rev | DATE | ISSUE OR REVISION |
|---|---|---|
| - | - | |
| A | Oct 21 | Rear dormer omitted and the family bathroom moved back to ground floor |

GENERAL NOTES:

1. DO NOT SCALE FROM DRAWINGS.
2. ALL DRAWINGS TO READ IN CONJUCTION WITH ALL OTHER DOCUMENTATION.
3. DISCREPENCIES TO BE HIGHLIGHTED TO THE ARCHITECT.

PLANNING


frank -architecture
31a Poole Road, London. E9 7AE
email: info@frank-architecture.com mobile: 07815 502051


DRAWING TITLE:
Proposed Section CC+DD
1:50@A3

| | |
|---|---|
| SCALE: 1:50 @ A3 | DATE: Sept 2020 |
| DRAWN BY: FS/LD | PROJECT NO.: CL/07/20 |

DRAWING NO.:
AL-27Rev A