

PROJECT:

Mr and Mrs Dimond  
21A College Lane  
London NW5 1BJ

Rev	DATE	ISSUE OR REVISION
-	-	
A	Oct 21	Rear dormer omitted and the family bathroom moved back to ground floor

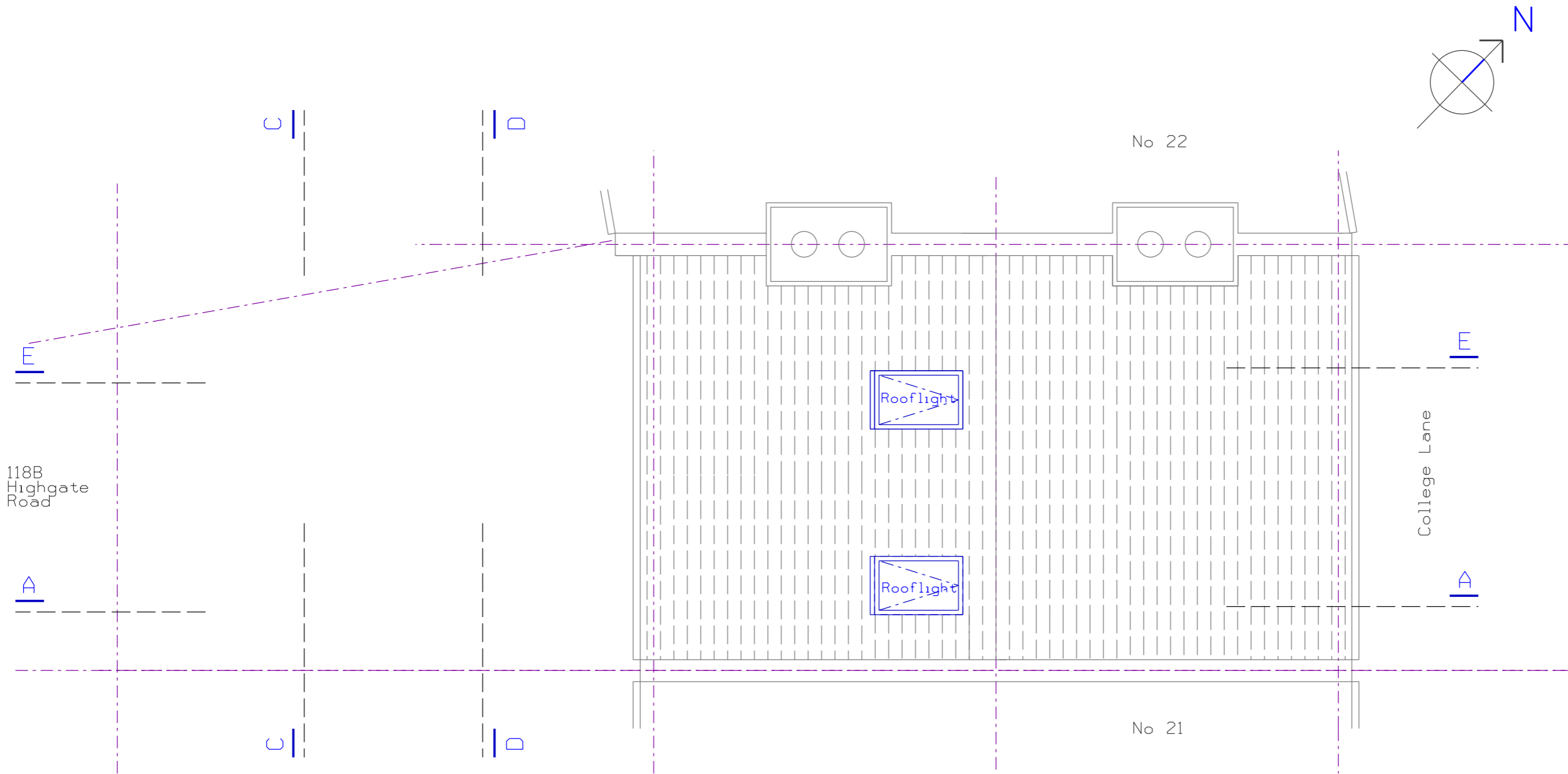

Proposed Roof Plan  
Scale 1:50

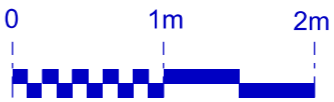

- GENERAL NOTES:
1. DO NOT SCALE FROM DRAWINGS.
  2. ALL DRAWINGS TO READ IN CONJUNCTION WITH ALL OTHER DOCUMENTATION.
  3. DISCREPENCIES TO BE HIGHLIGHTED TO THE ARCHITECT.

PLANNING

**frank-architecture**  
 31a Poole Road, London, E9 7AE  
 email: info@frank-architecture.com mobile: 07815 502051

DRAWING TITLE:  
Proposed Roof Plan  
1:50@A3

SCALE: 1:50 @ A3	DATE: Sept 2020
DRAWN BY: FS/LD	PROJECT NO.: CL/07/20

DRAWING NO.:  
AL-23Rev A