

PROJECT:
Mr and Mrs Dimond
21A College Lane
London NW5 1BJ

Rev	DATE	ISSUE OR REVISION
-	-	-
A	Oct 21	Rear dormer omitted and the family bathroom moved back to ground floor

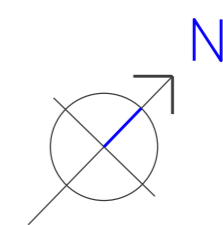

Proposed First Floor Plan
Scale 1:50

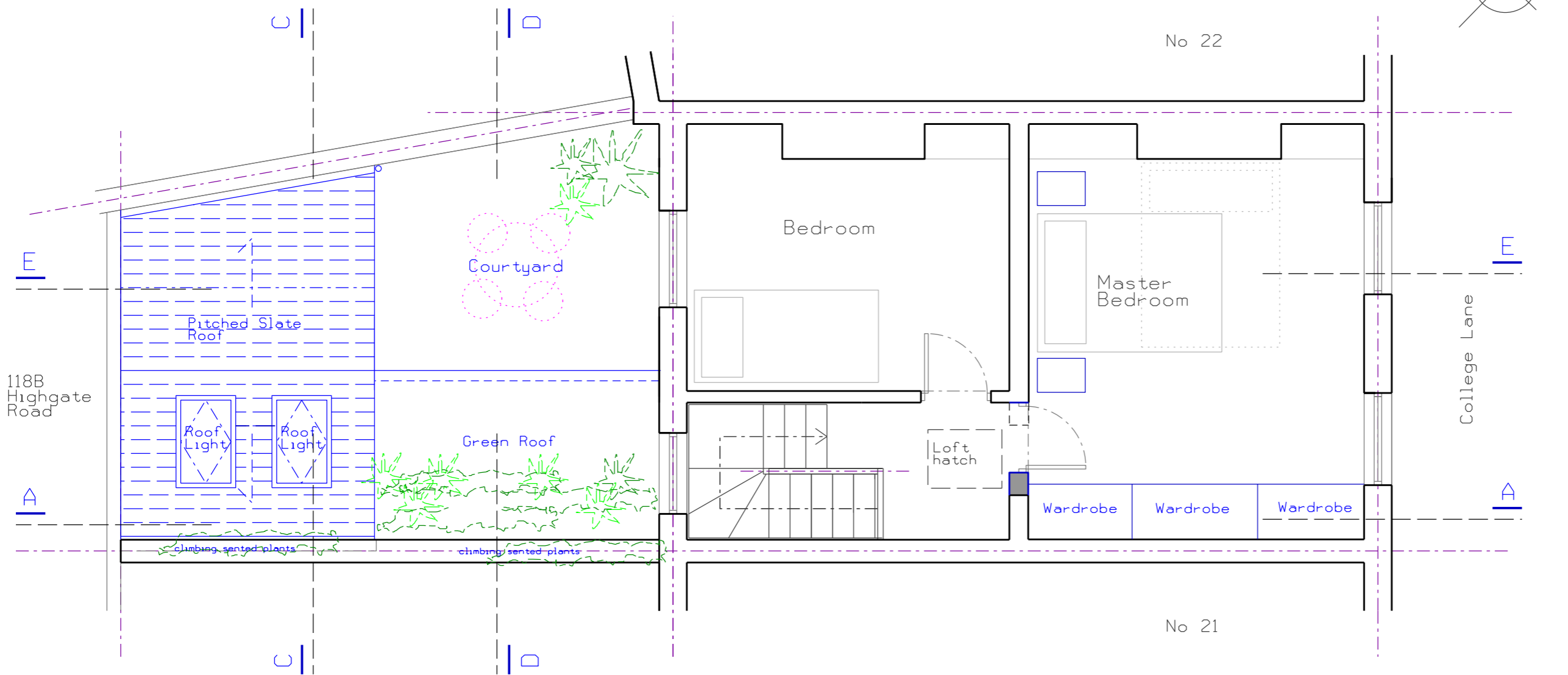
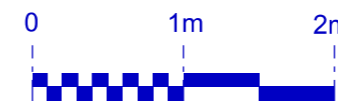

GENERAL NOTES:
1. DO NOT SCALE FROM DRAWINGS.
2. ALL DRAWINGS TO READ IN CONJUNCTION WITH ALL OTHER DOCUMENTATION.
3. DISCREPANCIES TO BE HIGHLIGHTED TO THE ARCHITECT.

PLANNING

frank -architecture
31a Poole Road, London, E9 7AE
email: info@frank-architecture.com mobile: 07815 502051

DRAWING TITLE:
Proposed First Floor Plan
1:50@A3

SCALE: 1:50 @ A3 DATE: Sept 2020

DRAWN BY: FS/LD PROJECT NO.: CL/07/20

DRAWING NO.: AL- 21Rev A