

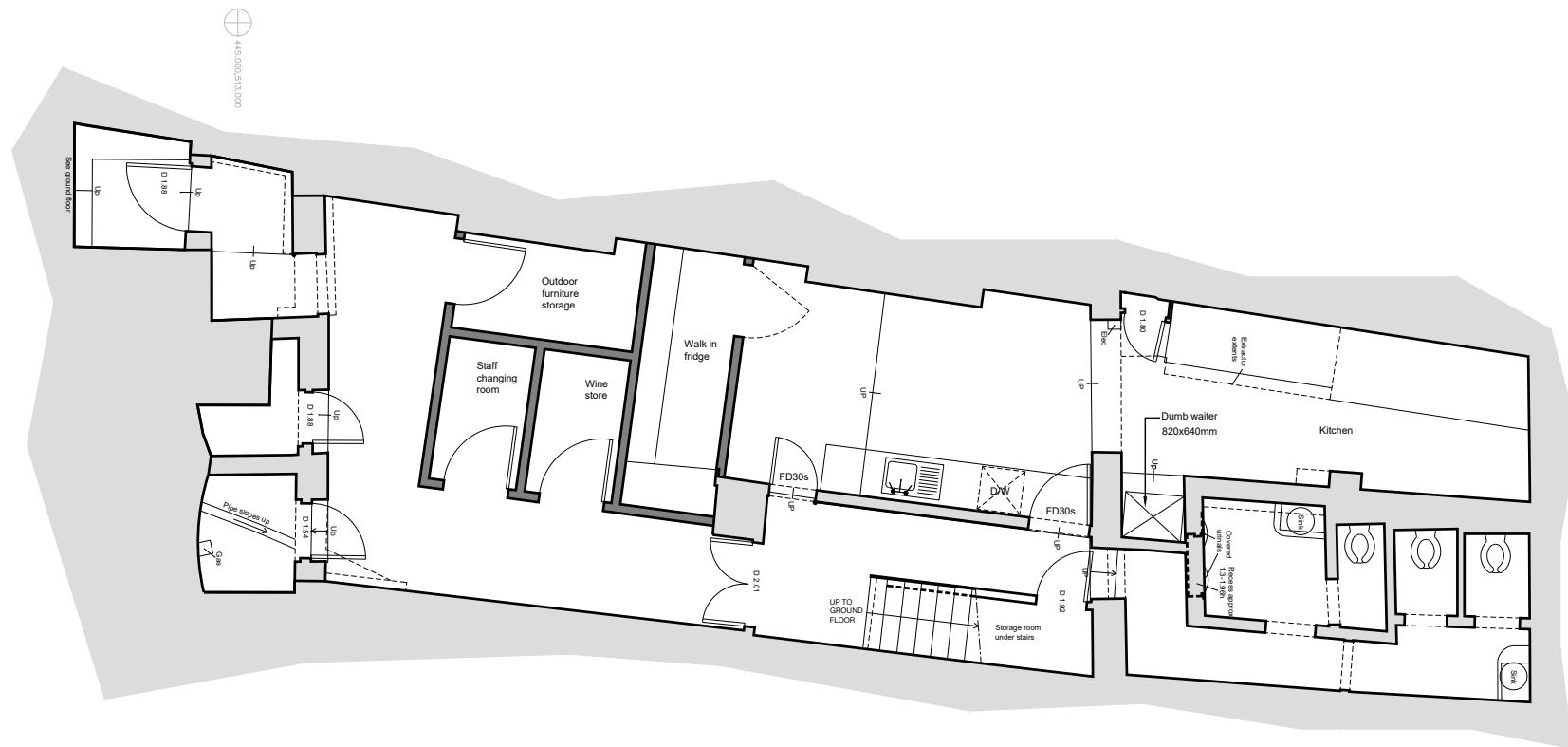

NOTES

- Existing walls
- Proposed walls



**01**  
P011 BASEMENT - PROPOSED  
SCALE 1:100 @ A3 - 1:50 @ A1

DATE REV AMENDMENTS BY CH

PLANNING

**JONATHAN CLARK ARCHITECTS**  
 1 Frommer, Hingston Hill  
 Hingston upon Thames  
 Surrey, KT2 7LV  
 Phone 020 7608 1111  
 Email mail@jonathandark.co.uk  
 Web www.jonathandark.co.uk

PROJECT  
 73 HAVERSTOCK HILL  
 LONDON, NW3 4SL  
 DRAWING  
 PROPOSED BASEMENT PLAN

SHEET REVISION  
 257-P011 -

SCALE DATE  
 1:100 @ A3 15.10.2021

DRAWN CHECKED  
 LF JC

NOTE: Do not scale this drawing for construction purpose. Use figured dimensions only. Check all dimensions and levels on site before any manufacture or construction. The electronic transmission of designs / information contained in this drawing is carried out entirely at the user's risk and Jonathan Clark Architects will have no liability for any errors or inaccuracies arising herefrom. The production of amended or updated information from the said designs / information by the user is entirely the responsibility of the user and Jonathan Clark Architects shall have no responsibility in respect there of whatsoever.

