

PLEASE NOTE
1. All dimensions to be verified on site.
2. All dimensions are in millimeters.
3. No work shall commence until all approvals
and agreements have been obtained.
These include, Planning, Building
Regulations, Water and party Wall.
4. The Copyright of this drawing belong to
Adv Planning Limited T/A Advance Architecture.

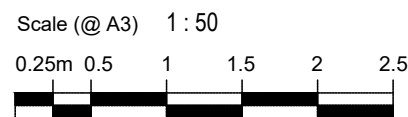

Drawn By GA

Checked By KK

PROJECT
STATUS

PLANNING

PROPOSED PLAN &
SECTIONS

PROJECT

5 Mansfield Road,
Camden, NW3 2JD

SHEET

JOB No.

PLAN AND SECTIONS

-

DRAWING
NUMBER

DATE

P101

29/10/21

REV

R2

ADVANCE
ARCHITECTURE

ARCHITECTURE / PLANNING / LICENSING

352 Green Lanes, Palmers Green,
London N13 5TJ - 020 8801 6601

www.advancearchitecture.co.uk
info@advancearchitecture.co.uk