

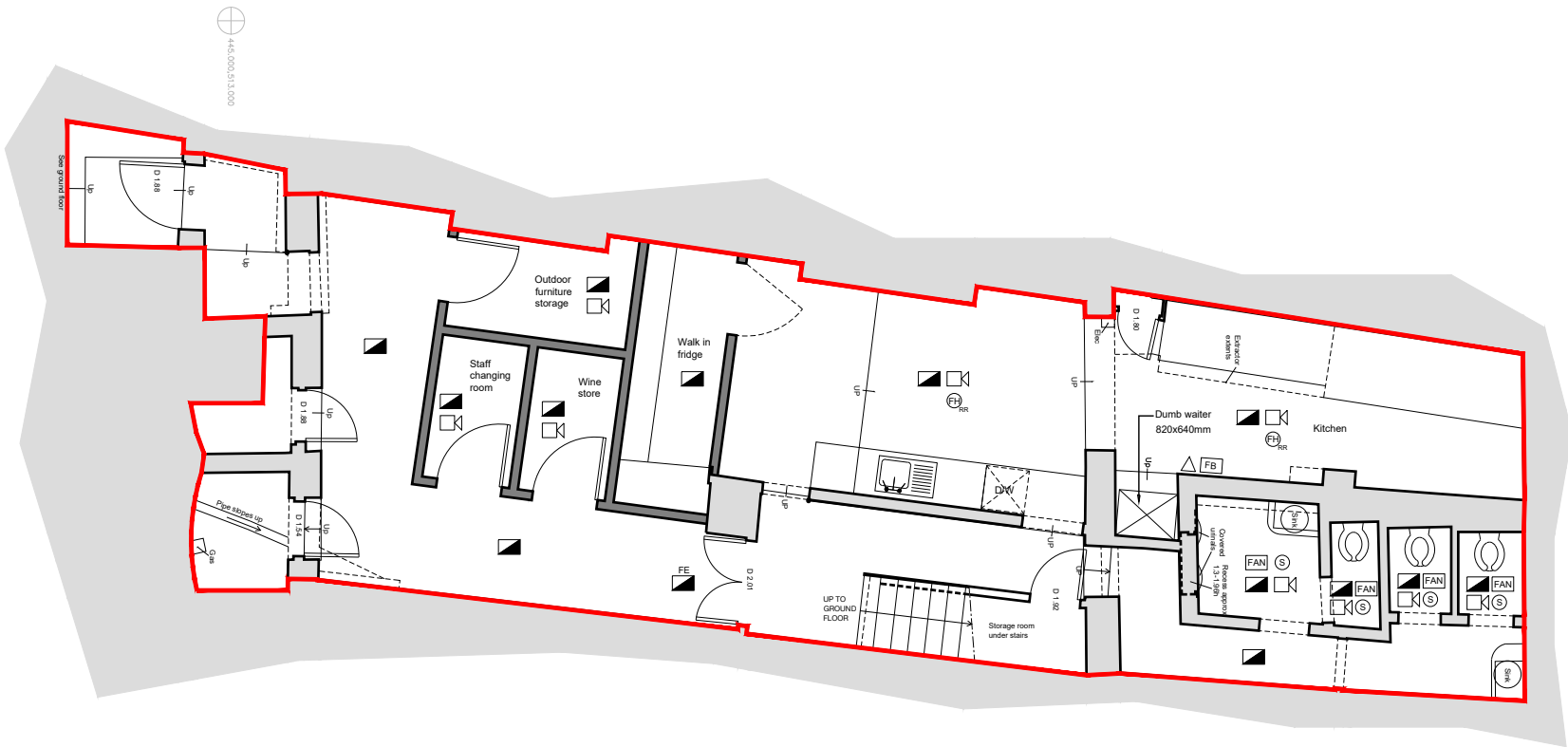

NOTES

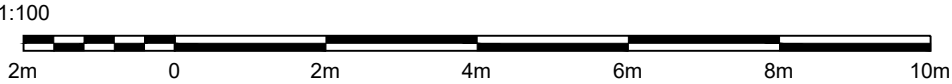

KEY:	
	8 Watt maintained luminaire
	8 Watt maintained fire exit luminaire
	Sounder
	Fire extinguisher
	Smoke detector
	Heat rate rise detector
	Fixed heat rate rise detector
	Call point
	Fire blanket
	Extract fan
	Area of licensable activities



DATE REV AMENDMENTS BY CH

LICENSING

**JONATHAN
CLARK
ARCHITECTS**

1 Flommar, Kingston Hill
Kingston upon Thames
Surrey, KT2 7LV
Phone 020 7608 1111
Email mail@jonathandark.co.uk
Web www.jonathandark.co.uk

PROJECT

73 HAVERSTOCK HILL
LONDON, NW3 4SL
DRAWING
PROPOSED BASEMENT PLAN

SHEET REVISION
257-L011 -

SCALE DATE
1:100 @ A3 27.10.2021

DRAWN CHECKED
LF JC

NOTE: Do not scale this drawing for construction purpose.
Use figured dimensions only. Check all dimensions and levels
on site before any manufacture or construction. The electronic
transmission of designs / information contained in this drawing
is carried out entirely at the user's risk and Jonathan Clark
Architects will have no liability for any errors or inaccuracies
arising therefrom. The production of amended or updated
information from the said designs / information by the user is
entirely the responsibility of the user and Jonathan Clark
Architects shall have no responsibility in respect thereof of
whatsoever.

©Jonathan Clark Architects