

# STREET VIEWS

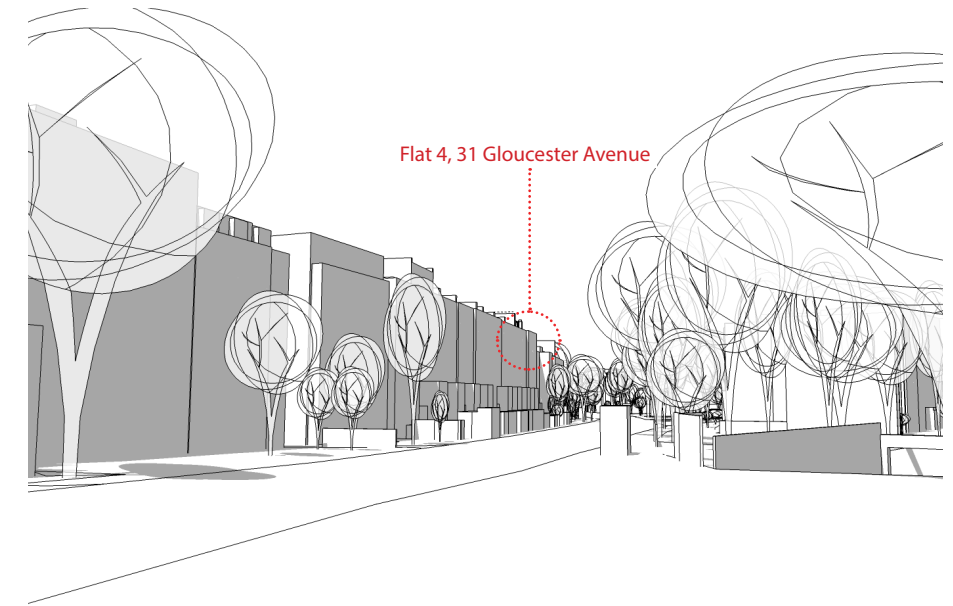

VIEW 01

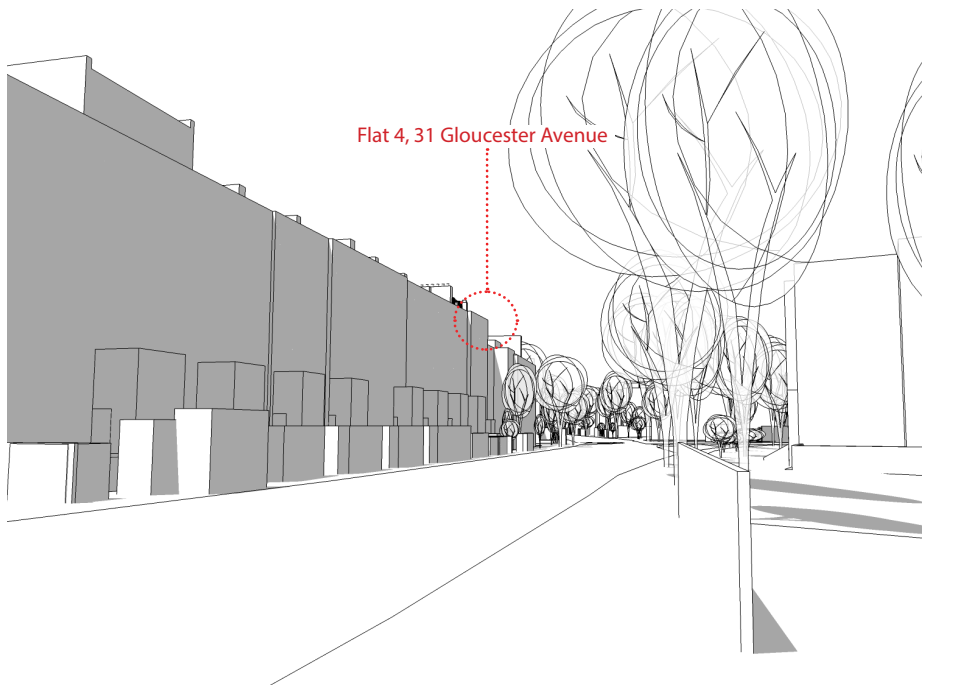
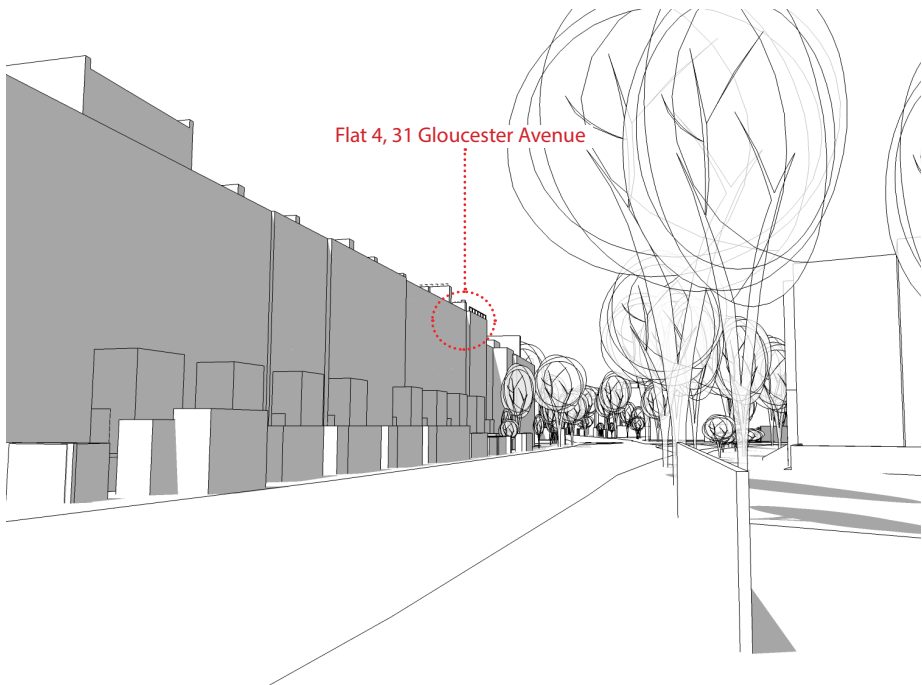

VIEW 02

EXISTING

PROPOSED

From the long views it is very difficult to identify the site and the extension. The extension to No 15 is extremely prominent on the streetscape, the proposals to No. 31 seek to maintain the modest nature of the massing and is similar to the existing.



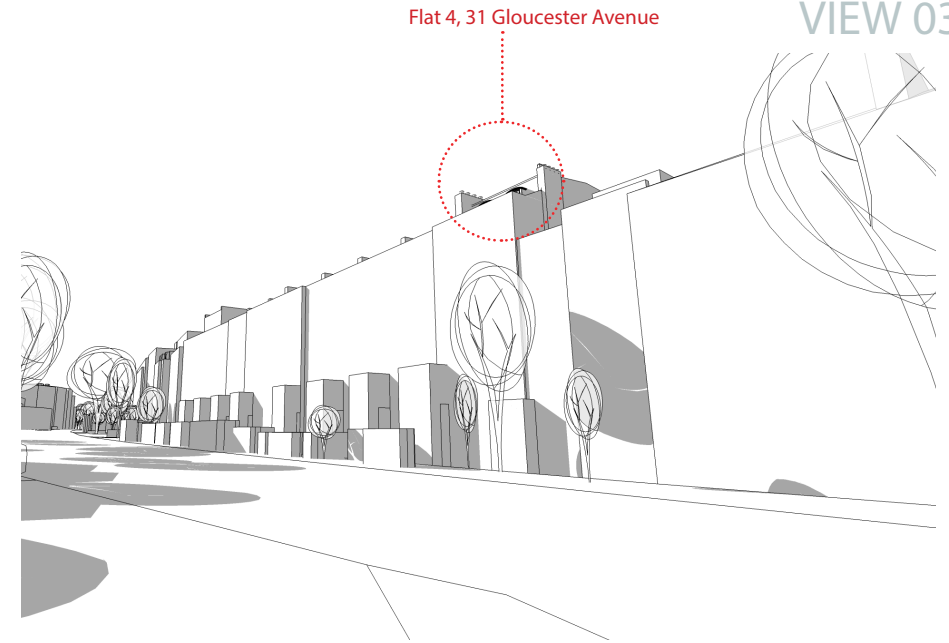
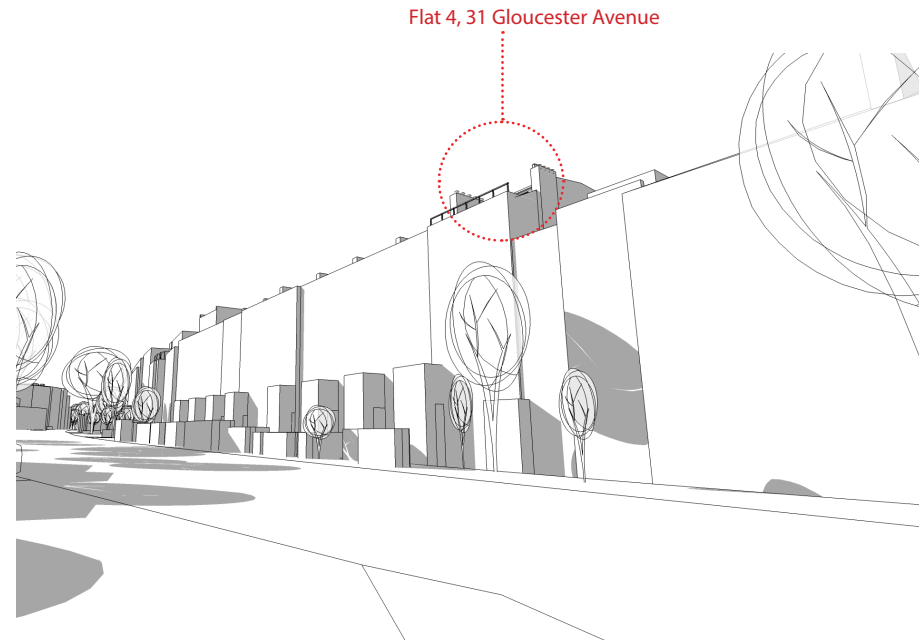

VIEW 03

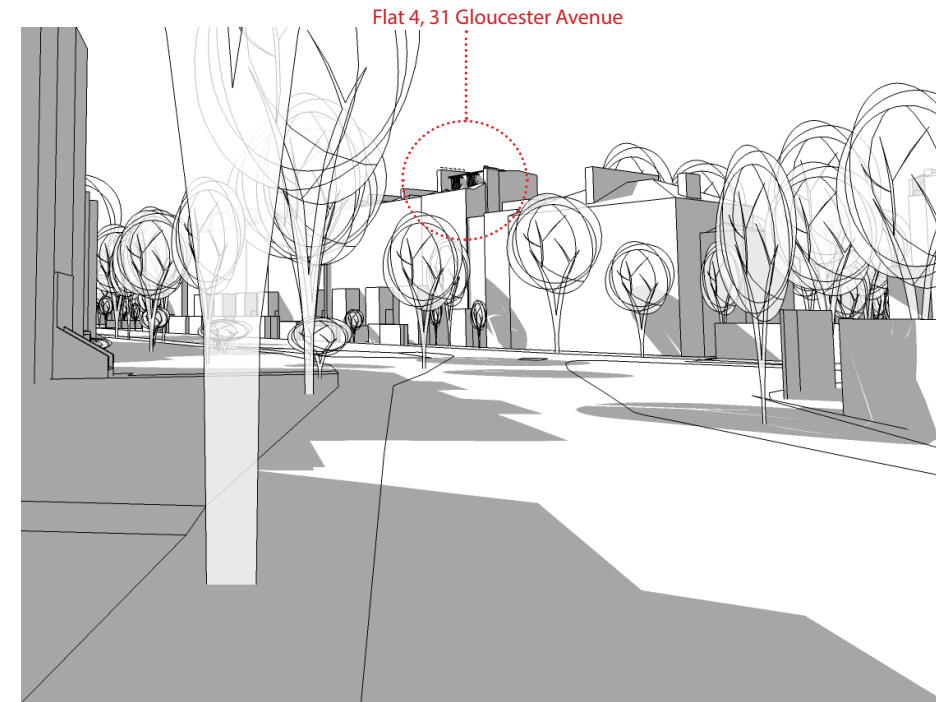

VIEW 04

EXISTING

PROPOSED From this view (the worst case) the cheek of the new extension is minimal.



# STREET VIEWS

VIEW 05



Flat 4, 31 Gloucester Avenue

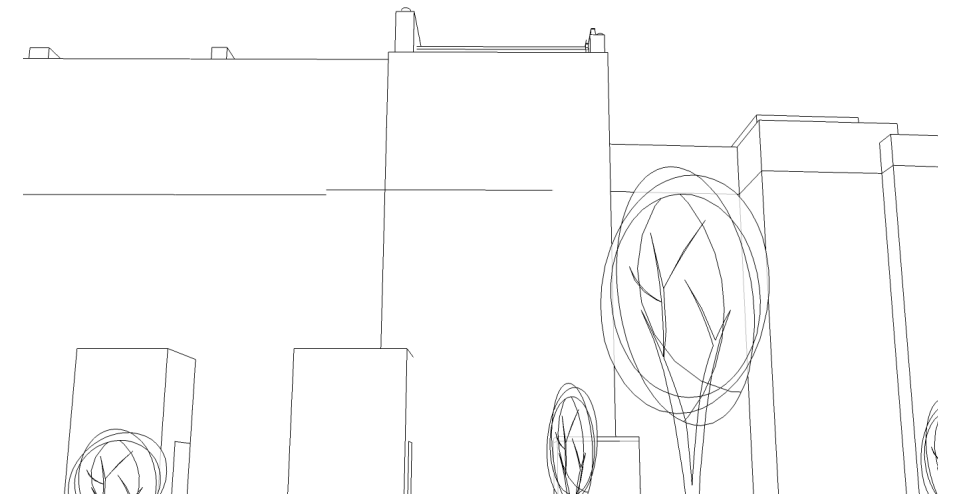
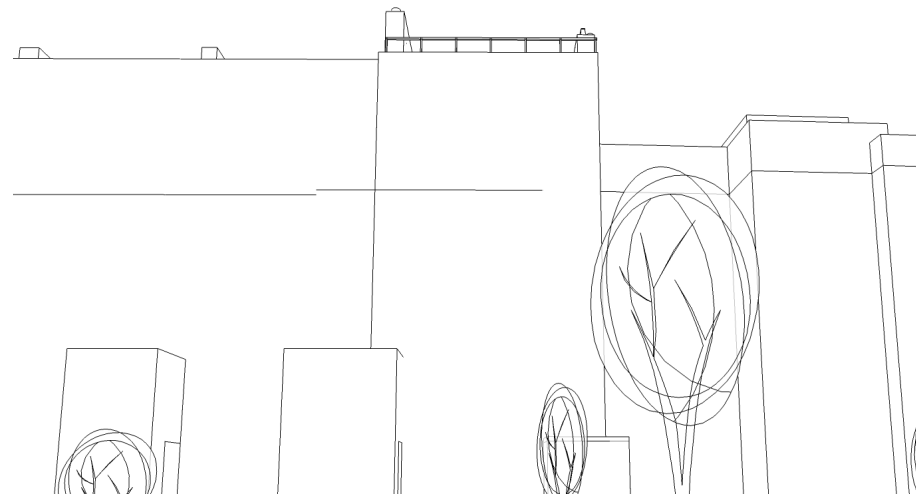

VIEW 06



Flat 4, 31 Gloucester Avenue

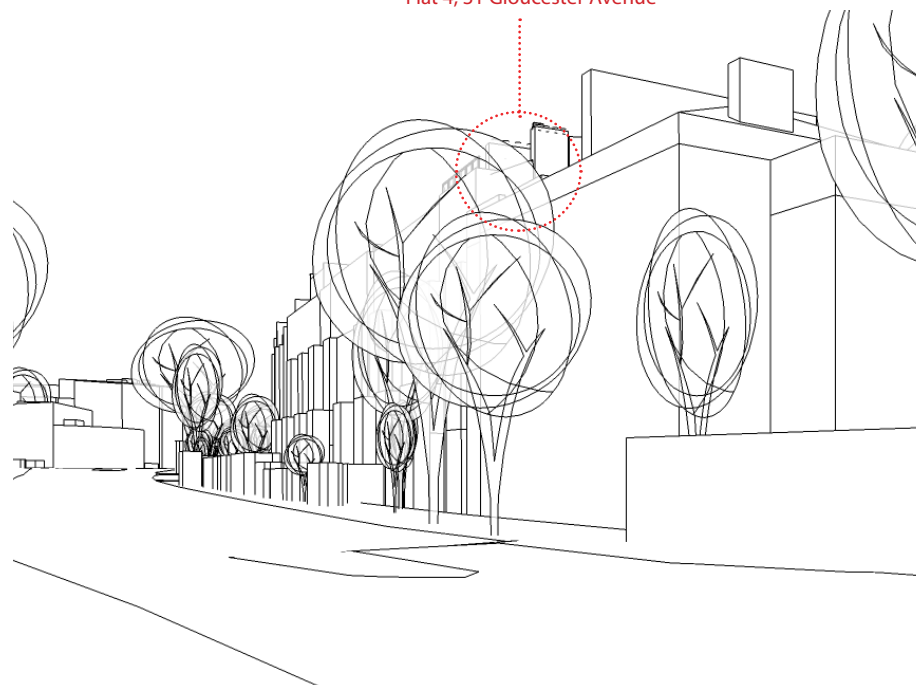

EXISTING

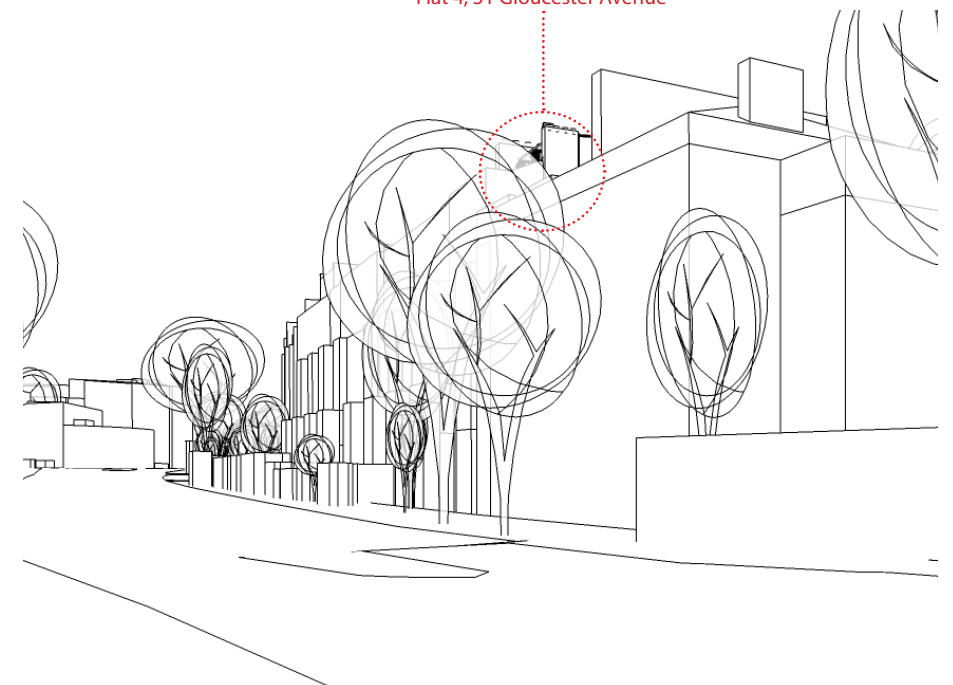

PROPOSED

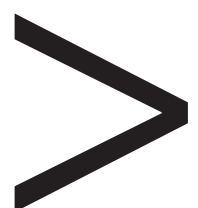

WINESTONE ARCHITECT

FLAT 4 DR IAN HART, 31 GLOUCESTER ROAD, LONDON