

Legend :

- Royal Free Hospital Boundary Line
- Proposed Area of Works on roof over the 12th Floor

Notes :

1. This drawing is based upon Survey drawing provided by the Trust.
2. All levels refer to FFL levels
3. This drawing is to be read in conjunction with the GA drawings as well as any relevant contextual elevations / photos

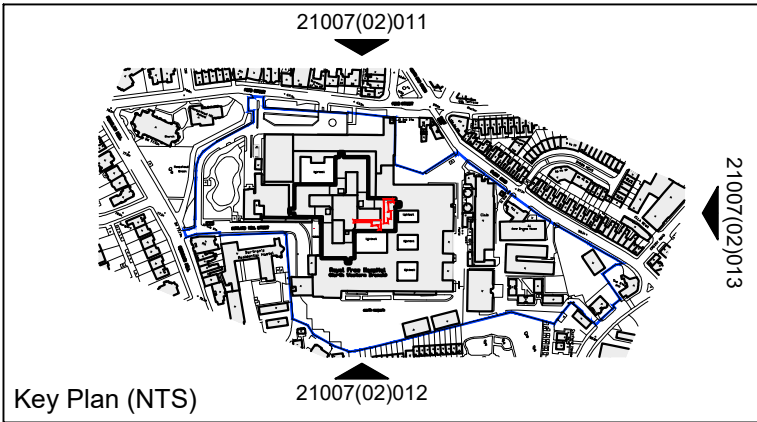

THIS DRAWING IS PROTECTED BY COPYRIGHT - FIGURED DIMENSIONS ONLY TO BE TAKEN FROM THIS DRAWING. DIMENSIONS TO BE CHECKED ON SITE AND ANY DISCREPANCIES REPORTED TO THE ARCHITECT IMMEDIATELY.

PURPOSE OF ISSUE: (I)Info/Comment (S)Sign Off (P)Planning (B)Building Control (T)Tender (C)Construction (F)Final Revision

Rev	Rev Date	Revision Description	Drawn/Checked	Purpose of Issue

The new extract and its exhaust pipe running along the plant room roof, placed close to the existing group of pipes

The new AHU with metal steps crossing over the ductwork

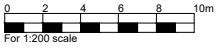
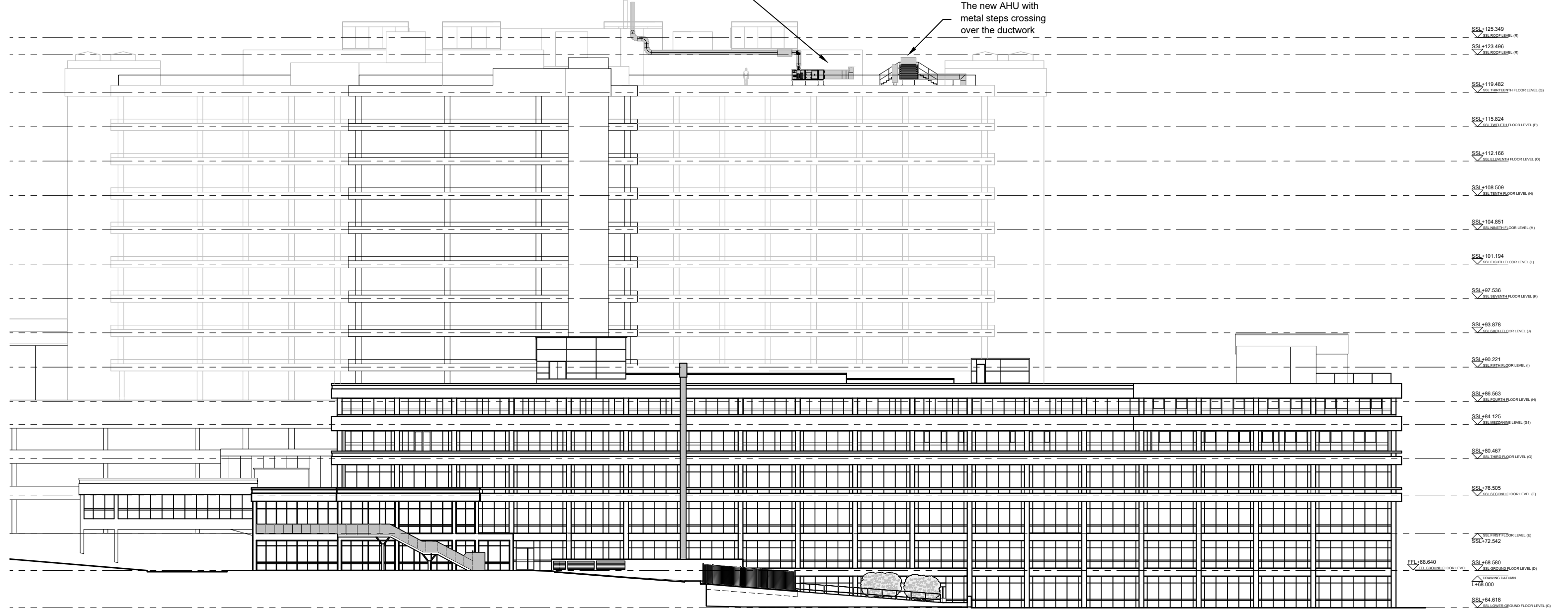

PLANNING ISSUE

Proposed South Elevation	21007 JOB NUMBER	(02)012 DRAWING NUMBER	/ REV
Royal Free Hospital 12 East B	May 2021 DATE	1:200@A1 SCALE	

Ansell & Bailey Ltd Chartered Architects 99-101 Farringdon Road London EC1R 3BN 020 7387 0141 architects@ansellandbailey.com

ANSELL + BAILEY

01 Proposed South Elevation
(02)012/1:200 @ A1