

DT10: Third Floor Air-tight double glazed panel
Scale 1:5 Plan

- 1 - Air-tight double glazed panel
- 2 - Mahogany frame
- 3 - NBS Spec: L40

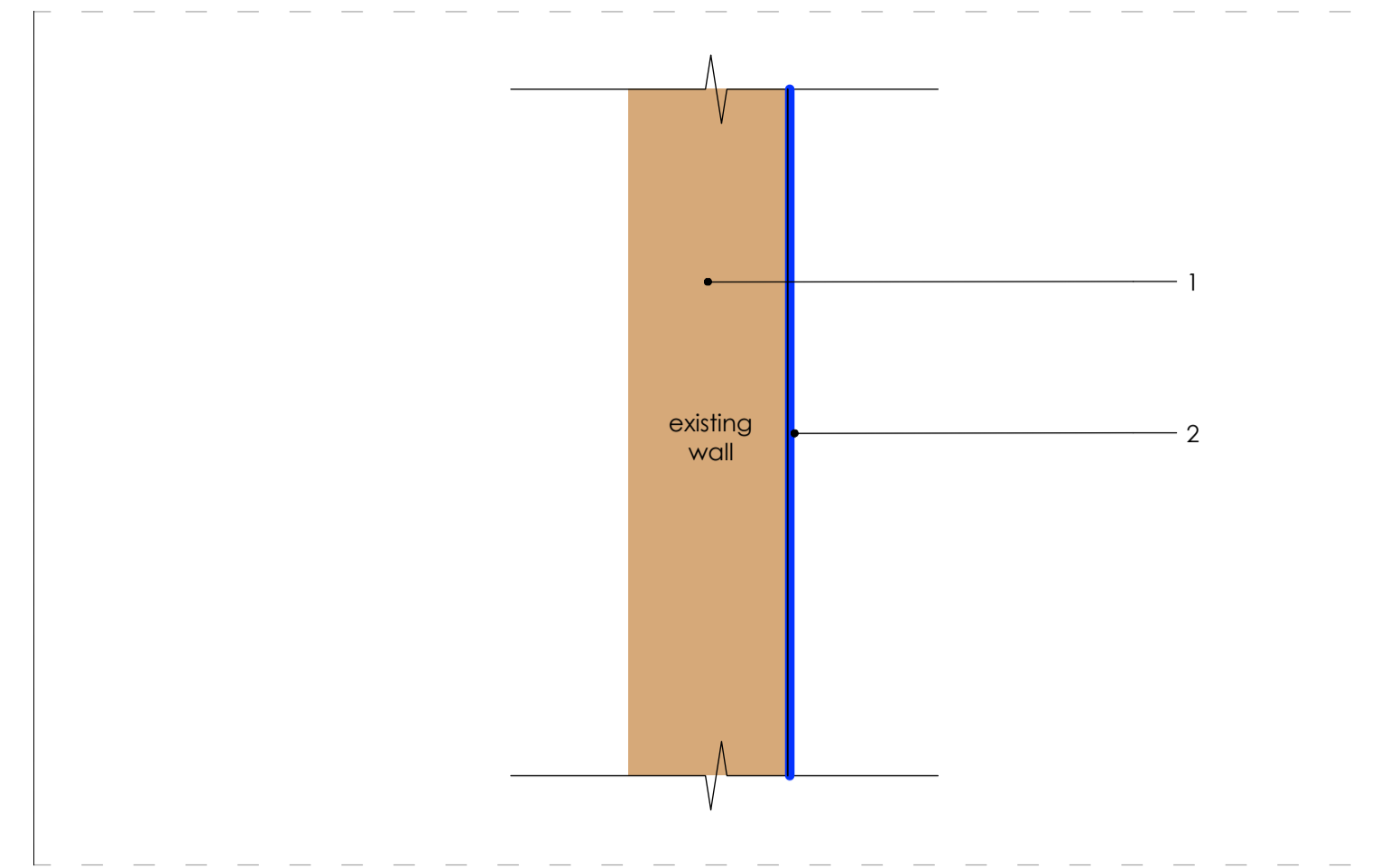

DT11: Basement Level Altro Whiterock
Scale 1:5 Plan

- 1 - Existing Wall
- 2 - Altro Whiterock Wall
- 3 - NBS Spec: M50/110

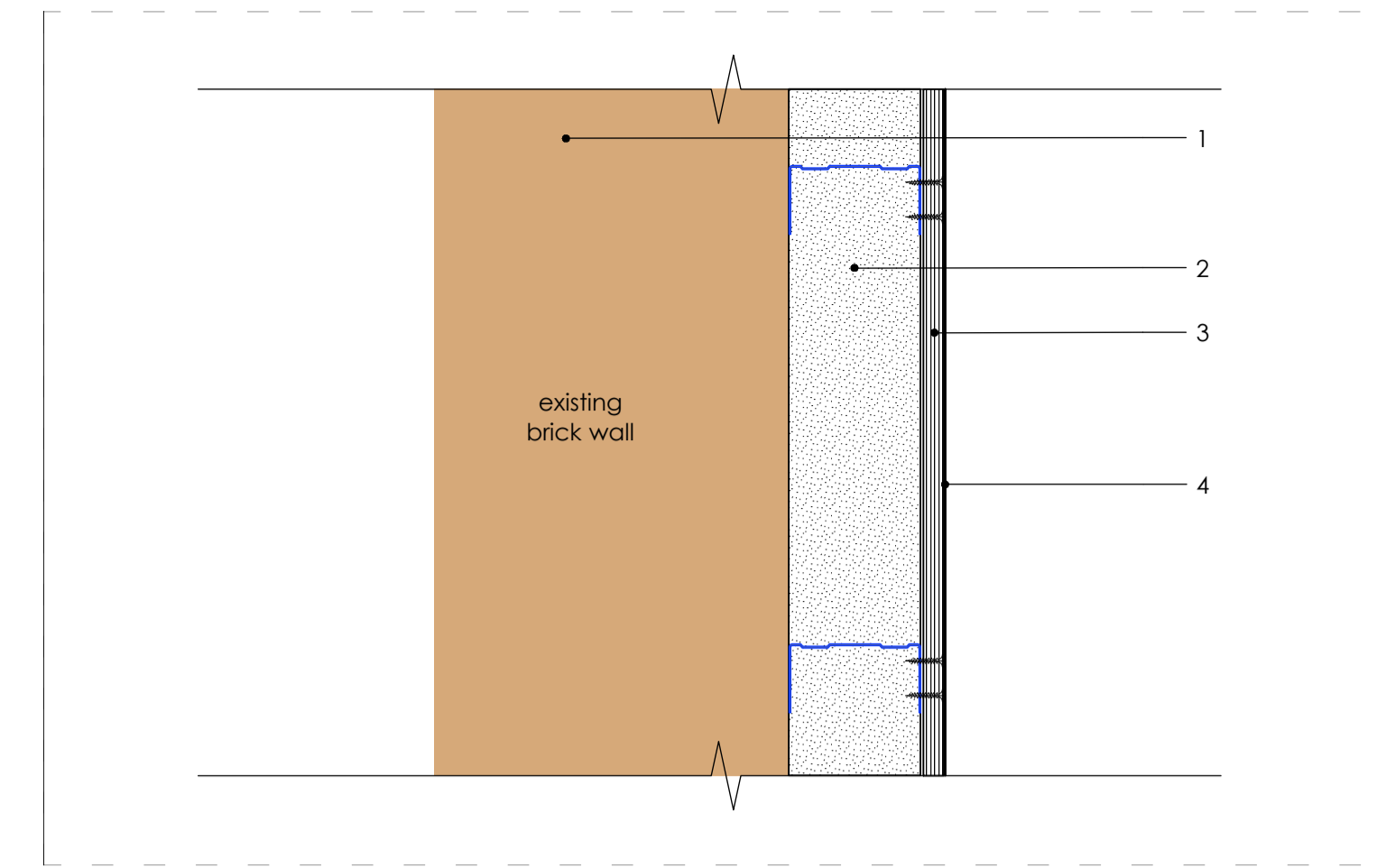

DT12: Asbestos Containment up to the Mezzanine Area
Scale 1:5 Plan

- 1 - Existing Brick Wall
- 2 - Layer of existing Asbestos - build-up varies
- 3 - Plywood Backing or Direct Fix to Wall Lining
- 4 - To encapsulate asbestos all joints, gaps, openings to be taped & not compromised in accordance to asbestos requirements
- 5 - NBS Spec: K10/205/Type B

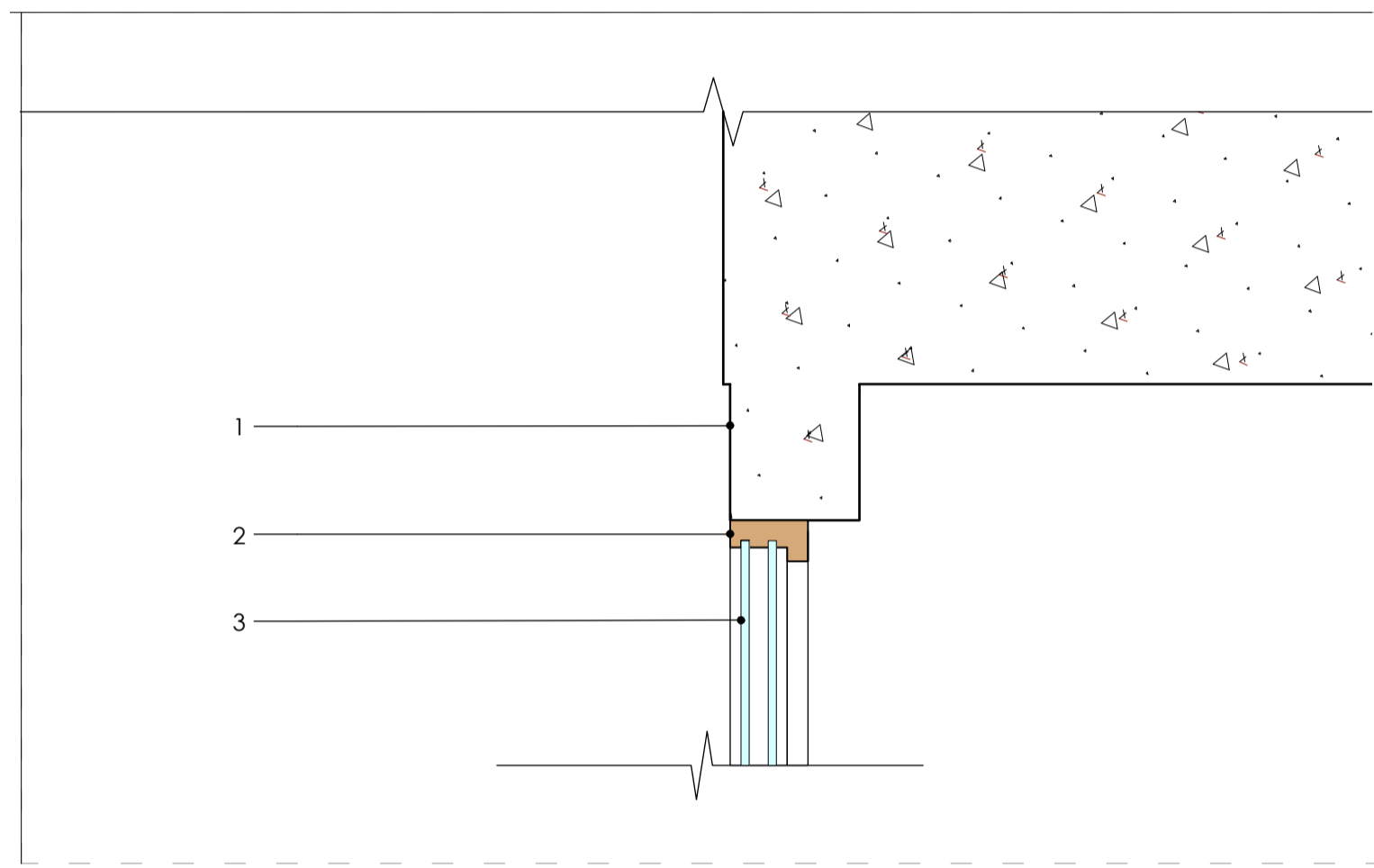

DT10: Third Floor Air-tight double glazed panel
Scale 1:5 Ceiling Section

- 1 - Existing downstand
- 2 - Mahogany frame
- 3 - Air-tight double glazed panel
- 4 - Refer to generic ceiling details: AHA-KKR-DET-720
- 5 - NBS Spec: L40

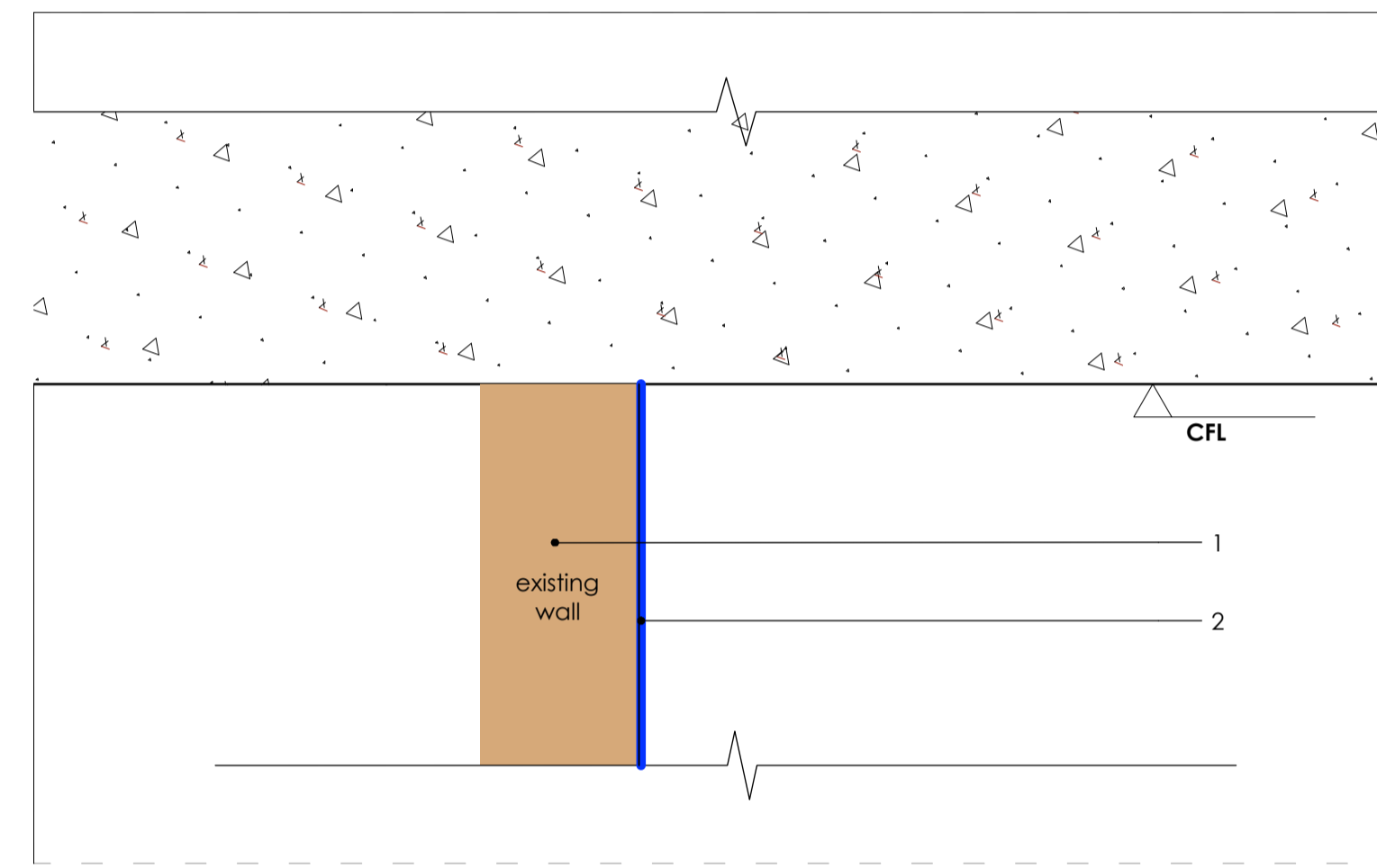

DT11: Basement Level Altro Whiterock
Scale 1:5 Ceiling Section

- 1 - Existing Wall
- 2 - Altro Whiterock Wall
- 3 - Refer to generic ceiling details: AHA-KKR-DET-720
- 4 - NBS Spec: M50/110

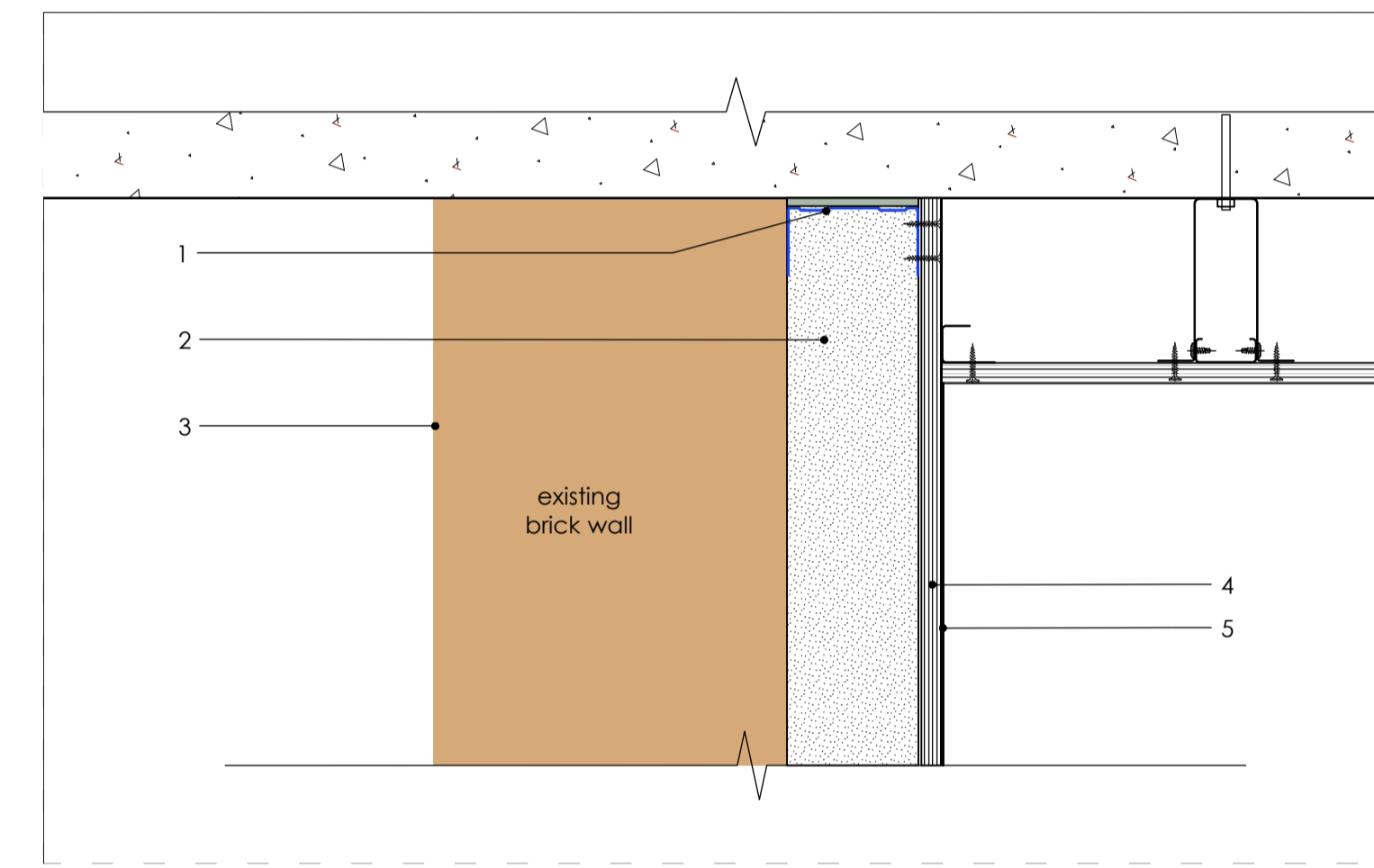

DT12: Asbestos Containment up to the Mezzanine Area
Scale 1:5 Ceiling Section

- 1 - Studs fixed to existing wall
- 2 - Layer of existing Asbestos - build-up varies
- 3 - Existing Brick Wall
- 4 - Plywood Backing or Direct Fix to Wall Lining
- 5 - To encapsulate asbestos all joints, gaps, openings to be taped & not compromised in accordance to asbestos requirements
- 6 - NBS Spec: K10/205/Type B

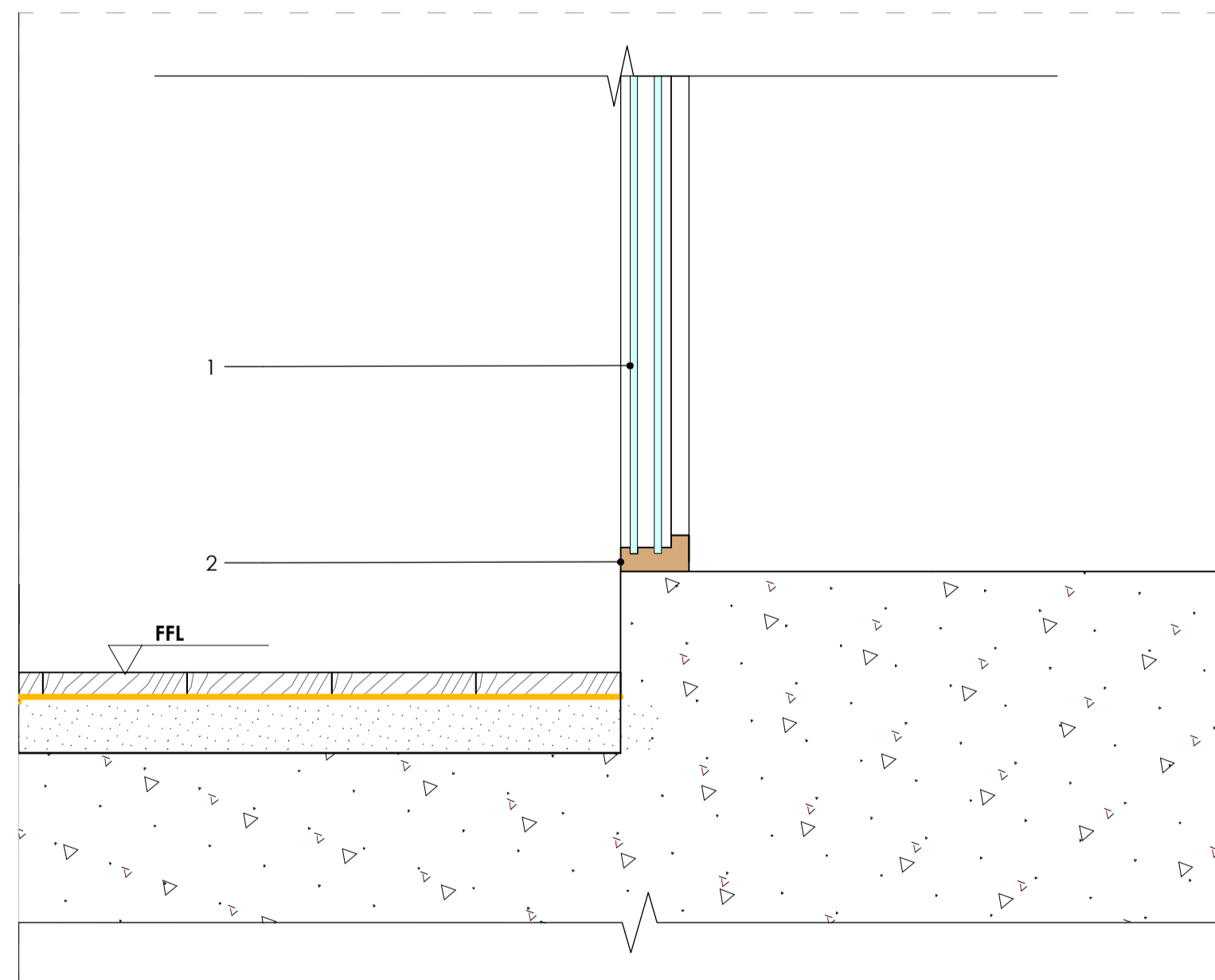

DT10: Third Floor Air-tight double glazed panel
Scale 1:5 Floor Section

- 1 - Air-tight double glazed panel
- 2 - Mahogany frame
- 3 - Refer to Typical Floor Type Details: AHA-KKR-DET-419-423
- 4 - NBS Spec: L40

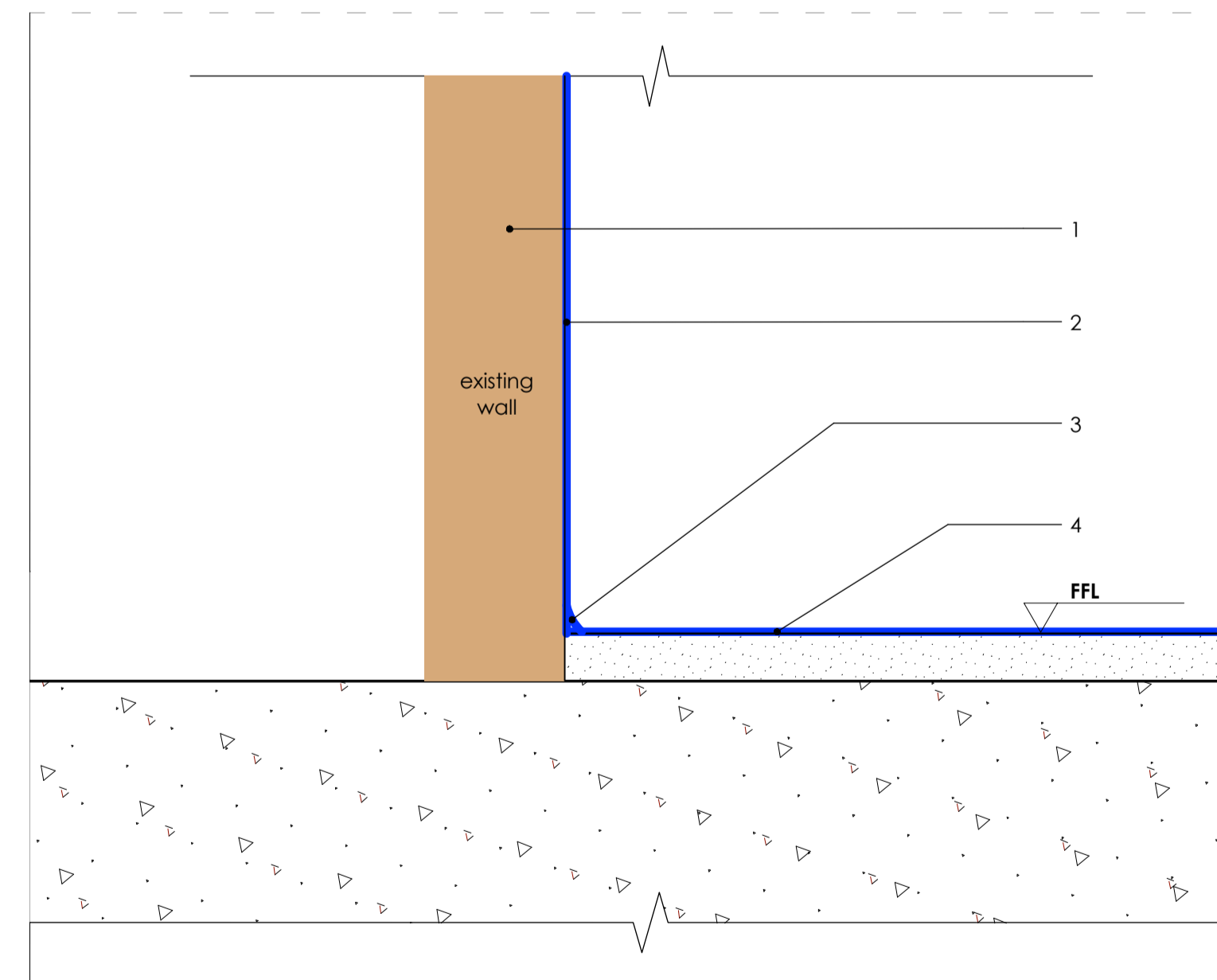

DT11: Basement Level Altro Whiterock
Scale 1:5 Floor Section

- 1 - Existing Wall
- 2 - Altro Whiterock Wall
- 3 - Altro Mastic 100 or similar
- 4 - Altro Sheet Flooring
- 5 - Refer to Typical Floor Type Details: AHA-KKR-DET-419-423
- 6 - NBS Spec: M50/110

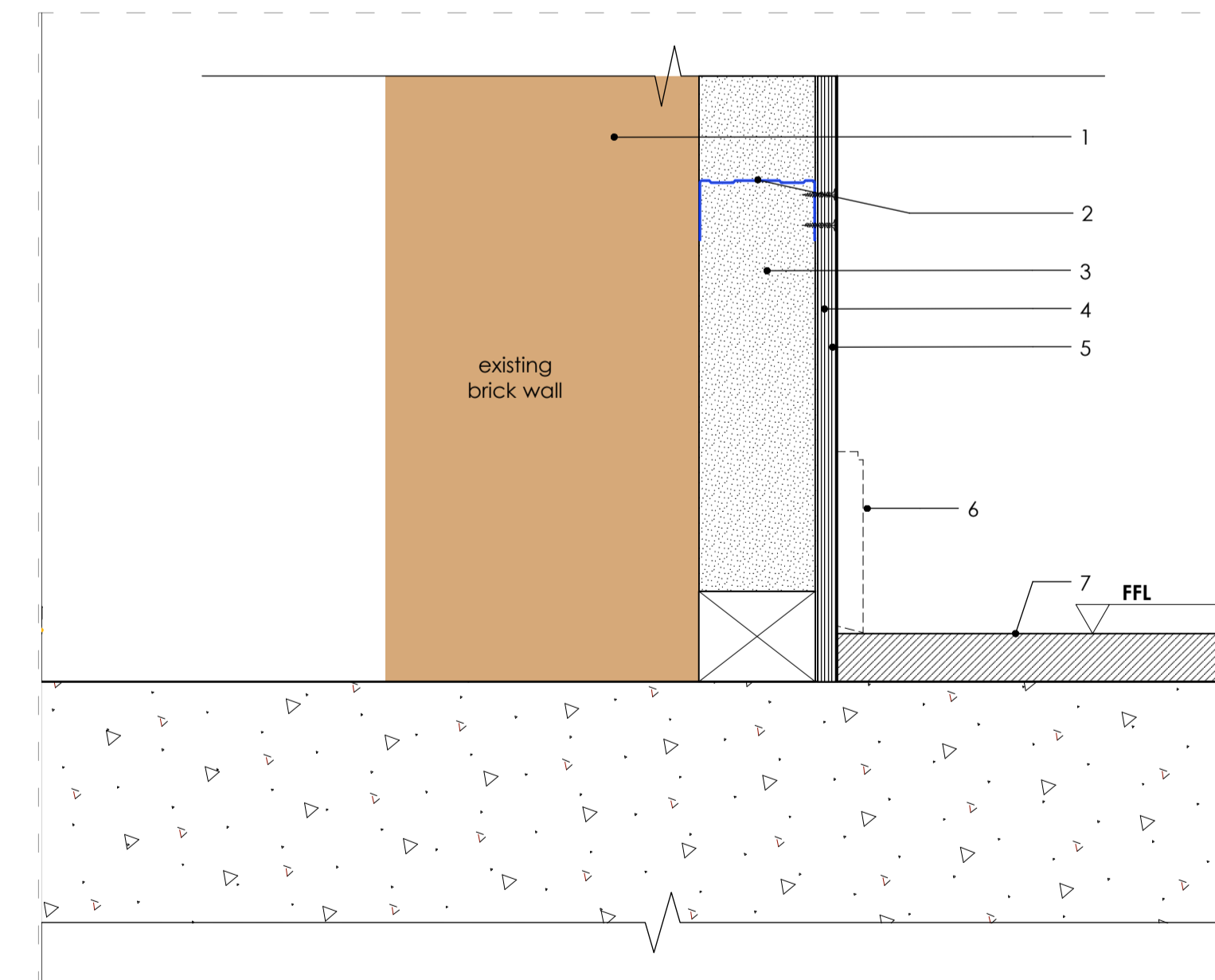

DT12: Asbestos Containment up to the Mezzanine Area
Scale 1:5 Floor Section

- 1 - Existing Brick Wall
- 2 - Studs fixed to existing wall
- 3 - Layer of existing Asbestos - build-up varies
- 4 - Plywood Backing or Direct Fix to Wall Lining
- 5 - To encapsulate asbestos all joints, gaps, openings to be taped & not compromised in accordance to asbestos requirements
- 6 - Skirting to match original throughout
- 7 - Stage Floor
- 8 - Refer to Typical Floor Type Details: AHA-KKR-DET-419-423
- 9 - NBS Spec: K10/205/Type B

Copyright: All rights reserved. This drawing must not be reproduced without permission.
Only the original drawing should be relied upon. Contractors, subcontractors and suppliers must verify all dimensions on site before commencing any work or making any shop drawings.
All shop drawings to be submitted to the architect for comment prior to fabrication.
This drawing is to be read in conjunction with the Architect's specification, bills of quantities / schedules, structural, mechanical & electrical drawings and all discrepancies are to be reported to the architect.
Do not scale from this drawing. Dimensions are in millimetres unless otherwise stated.

revision / date / amendments
- / 01/03/21 / FIRST ISSUE - STAGE 4
A / 10/03/21 / Updates on general notes & DT11 NBS spec
B / 16/04/21 / Addition of detail DT12 - Asbestos Containment

NOTE:

- REFER TO NEW WALL TYPE GA'S:
AHA-KKR-GA-609 - 614
- REFER TO WALL FINISHES GA'S:
AHA-KKR-GA-599 - 604
- REFER TO TYPICAL FLOOR TYPE DETAILS:
AHA-KKR-DET-419 - 423
- REFER TO GENERIC CEILING DETAILS:
AHA-KKR-DET-720
- REFER TO TOILET DETAILS:
AHA-KKR-DET-350 - 391

16.04.21

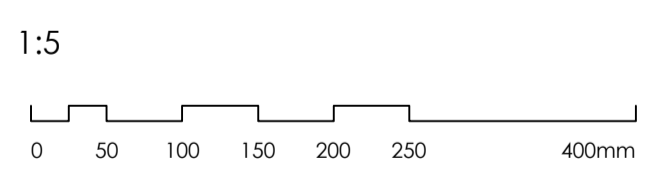

STAGE 4

Archer Humphries Architects

Basement
Central House
142 Central Street
London, United Kingdom
EC1V 8AR
T: +44 (0) 20 7251 8555

project title		scale	date
KOKO + Hope & Anchor + Bayham Place Camden, London		1:5 @A1	08.02.21
drawing title	Part 4	drawn	checked
drawing number	AHA/ KKR /DET/653	CLW	DA
		revision	
		B	

Note:
1. Refer to manufacturer's specifications
2. Refer to Wall Type GA's, Floor Types Plan Details, Ceiling Details & Toilet Details