

DT07: First Floor New Lightwell Toilet Brick Infill to Match Existing
Scale 1:5 Plan

- 1 - Layer of Brick - Samples approved by Architect
- 2 - Ancor General purpose Wall Tie - Ref: NBS F30-233
- 4 - 100mm Unventilated Cavity
- 5 - Kooltherm K108, 80mm Kingspan Insulation, to achieve U-value of 0.17w/m2K
- 6 - 100mm Concrete blockwork - Approx 1600kg/m3
- 7 - 12.5mm Gyproc Plasterboard lining
- 8 - Gyproc Dri-wall adhesive 15mm dabs
- 9 - Indicative Tiling Area to Redhouse Specification
- 10 - Refer to toilet details 350 Series
- 11 - NBS Spec: K10/145

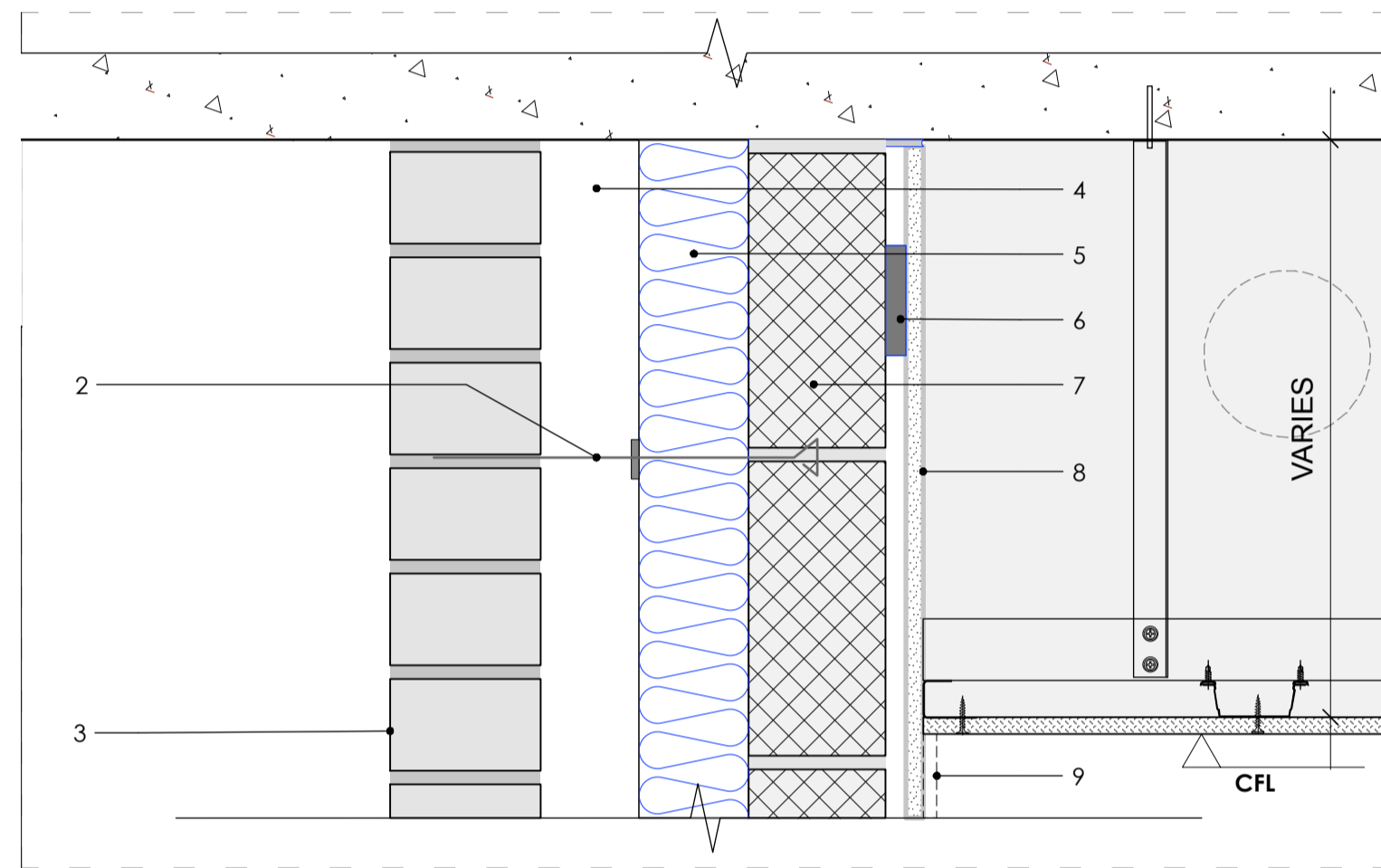

DT07: First Floor New Lightwell Toilet Brick Infill to Match Existing
Scale 1:5 Ceiling Section

- 2 - Wall Tie
- 3 - Layer of Brick - Samples approved by Architect
- 4 - 100mm Unventilated Cavity
- 5 - Kooltherm K108, 80mm Kingspan Insulation, to achieve U-value of 0.17w/m2K
- 6 - Gyproc Dri-wall adhesive 15mm dabs
- 7 - 100mm Concrete blockwork - Approx 1600kg/m3
- 8 - 12.5mm Gyproc Plasterboard lining
- 9 - Indicative Tiling Area to Redhouse Specification
- 10 - Refer to generic ceiling details: AHA-KKR-DET-720
- 11 - Refer to toilet details 350 Series
- 12 - NBS Spec: K10/145

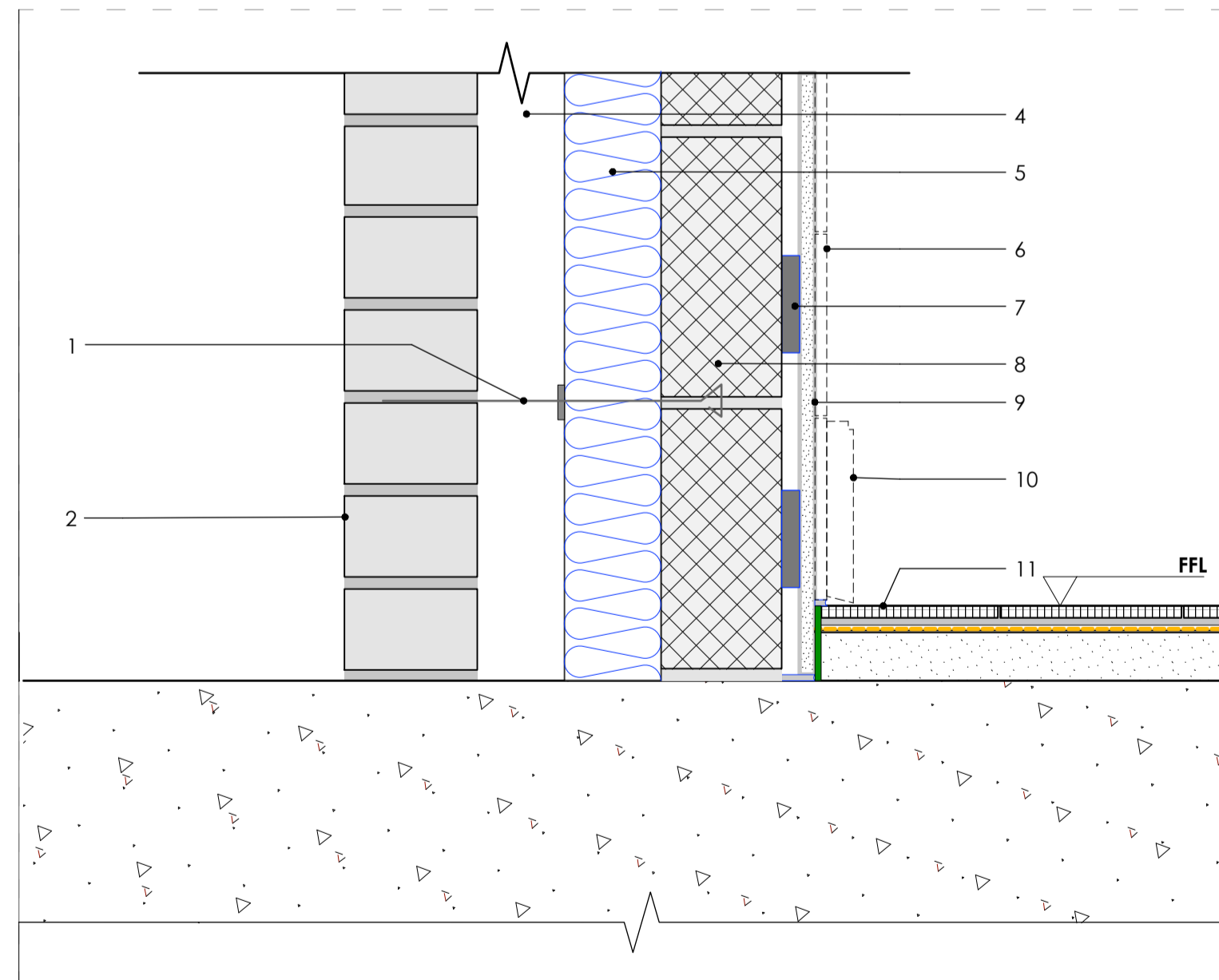

DT07: First Floor New Lightwell Toilet Brick Infill to Match Existing
Scale 1:5 Floor Section

- 1 - Wall Tie
- 2 - Layer of Brick - Samples approved by Architect
- 4 - 100mm Unventilated Cavity
- 5 - Kooltherm K108, 80mm Kingspan Insulation, to achieve U-value of 0.17w/m2K
- 6 - Indicative Tiling Area to Redhouse Specification
- 7 - Gyproc Dri-wall adhesive 15mm dabs
- 8 - 100mm Concrete blockwork - Approx 1600kg/m3
- 9 - 12.5mm Gyproc Plasterboard lining
- 10 - Skirting to match original throughout
- 11 - Refer to Typical Floor Type Details: AHA-KKR-DET-419-423
- 12 - NBS Spec: K10/145

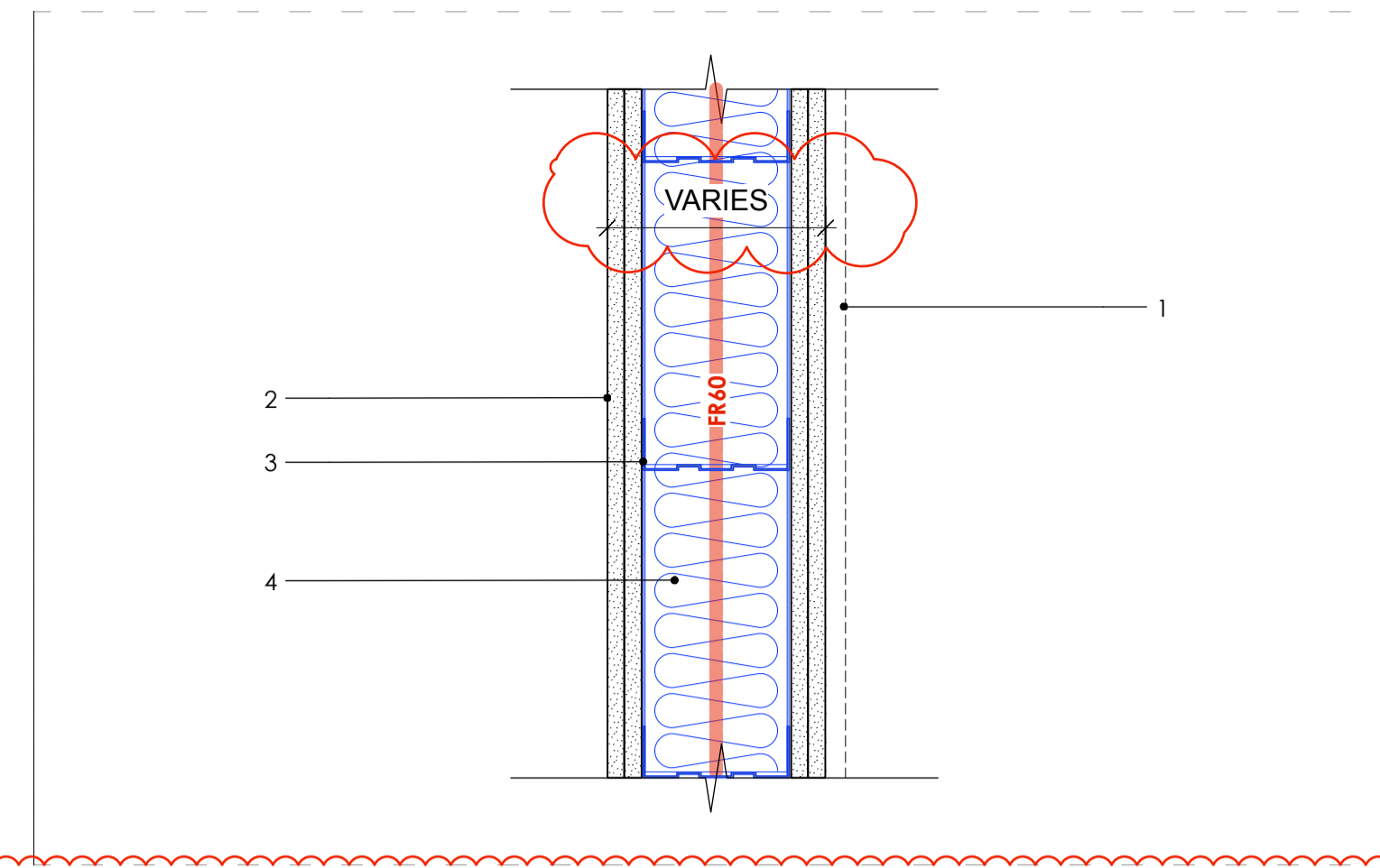

DT08: BF Toilets, 1F Artist Gallery & Artist Box toilets, New Lightwell Toilets & 3F Toilet - New Wall Partitions
Scale 1:5 Plan

- 1 - Indicative Tiling Area to Redhouse Specification
- 2 - Two 12.5mm Rigidur taped and skimmed
- 3 - Gypframe 'C' Stud (dimension varies) @600 ctrs
- 4 - 60mm Isover Ultimate Plano Insulation
- 5 - Refer to Toilet Details 350 Series
- 6 - NBS Spec: K10/115
- NB - Wall to achieve 60min fire integrity

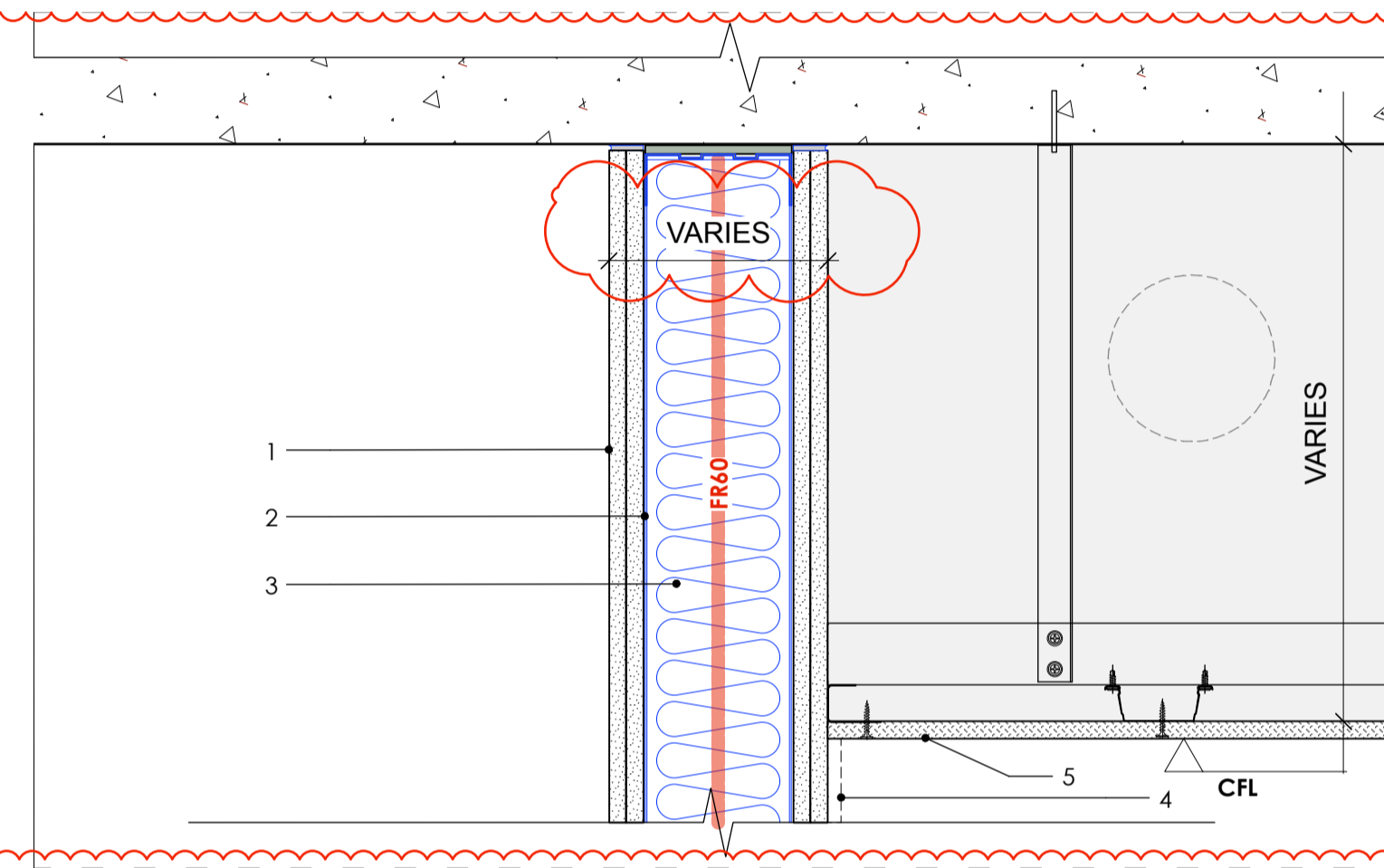

DT08: BF Toilets, 1F Artist Gallery & Artist Box toilets, New Lightwell Toilets & 3F Toilet - New Wall Partitions
Scale 1:5 Ceiling Section

- 1 - Two 12.5mm Rigidur taped and skimmed
- 3 - Gypframe 'C' Stud (dimension varies) @600 ctrs
- 3 - 60mm Isover Ultimate Plano Insulation
- 4 - Indicative Tiling Area to Redhouse Specification
- 5 - Refer to generic ceiling details: AHA-KKR-DET-720
- 6 - Refer to toilet details 350 Series
- 7 - NBS Spec: K10/115
- NB - Wall to achieve 60min fire integrity

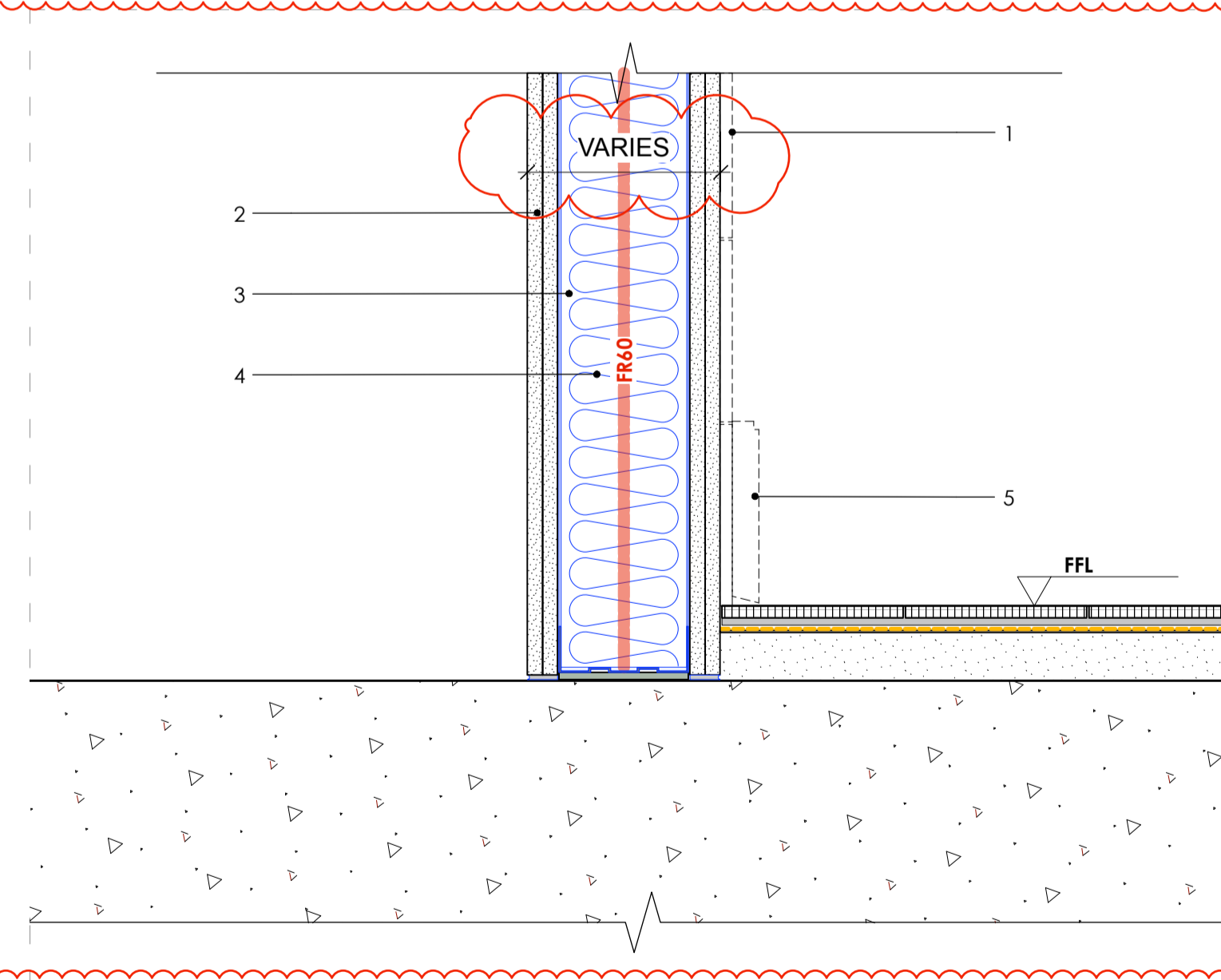

DT08: BF Toilets, 1F Artist Gallery & Artist Box toilets, New Lightwell Toilets & 3F Toilet - New Wall Partitions
Scale 1:5 Floor Section

- 1 - Indicative Tiling Area to Redhouse Specification
- 2 - Two 12.5mm Rigidur taped and skimmed
- 3 - Gypframe 'C' Stud (dimension varies) @600 ctrs
- 4 - 60mm Isover Ultimate Plano Insulation
- 5 - Skirting to match original throughout
- 6 - Refer to Typical Floor Type Details: AHA-KKR-DET-419-423
- 7 - Refer to Toilet Details 350 Series
- 8 - NBS Spec: K10/115
- NB - Wall to achieve 60min fire integrity

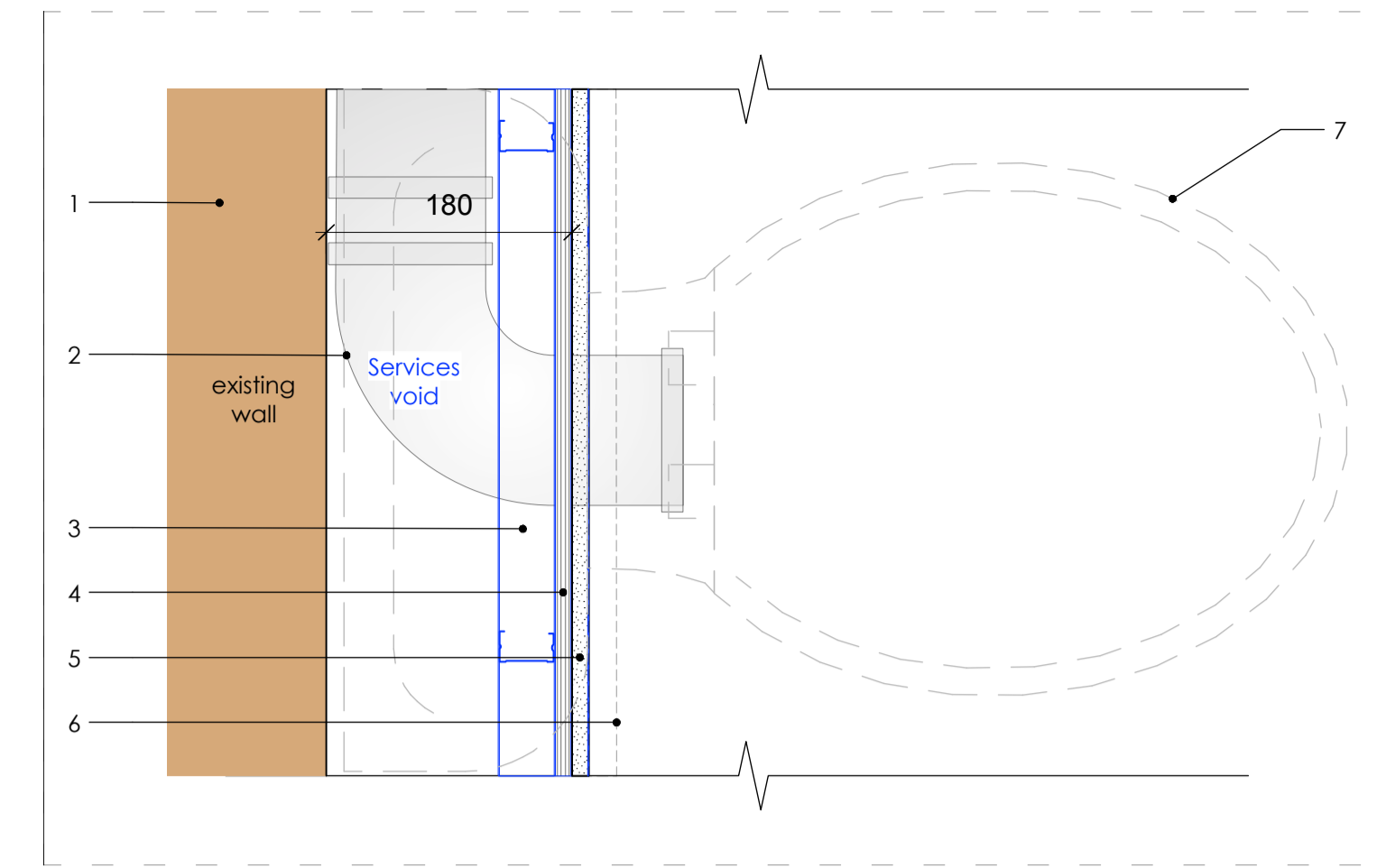

DT09: Walls of all toilet cisterns
Scale 1:5 Plan

- 1 - Existing wall
- 2 - Void for services
- 3 - 38 I 40 Stud at 600 c/c
- 4 - Plywood
- 5 - 12.5mm Gyproc Plasterboard lining
- 6 - Indicative Tiling Area to Redhouse Specification
- 7 - AHA/KKR/SCH/350 - Sanitaryware Schedule - All toilet appliances to Redhouse Specification
- 8 - Refer to toilet details 350 Series
- 9 - NBS Spec: K10/155

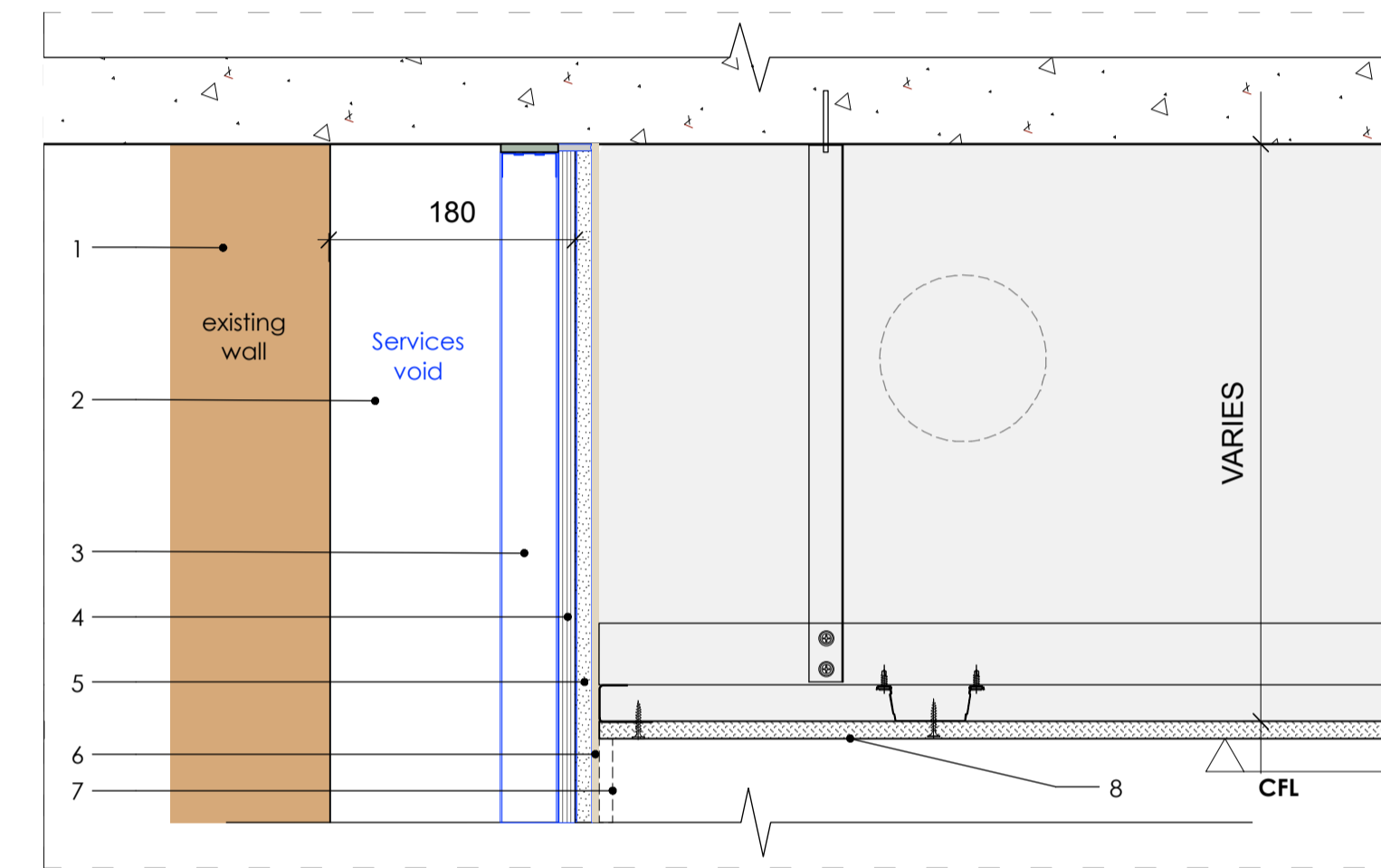

DT09: Walls of all toilet cisterns
Scale 1:5 Ceiling Section

- 1 - Existing wall
- 2 - Void for services
- 3 - 38 I 40 Stud at 600 c/c
- 4 - Plywood
- 5 - 12.5mm Gyproc Plasterboard lining
- 6 - Indicative Adhesive to tile manufacturer's specification
- 7 - Indicative Tiling Area to Redhouse Specification
- 8 - Refer to generic ceiling details: AHA-KKR-DET-720
- 9 - Refer to toilet details 350 Series
- 10 - NBS Spec: K10/155

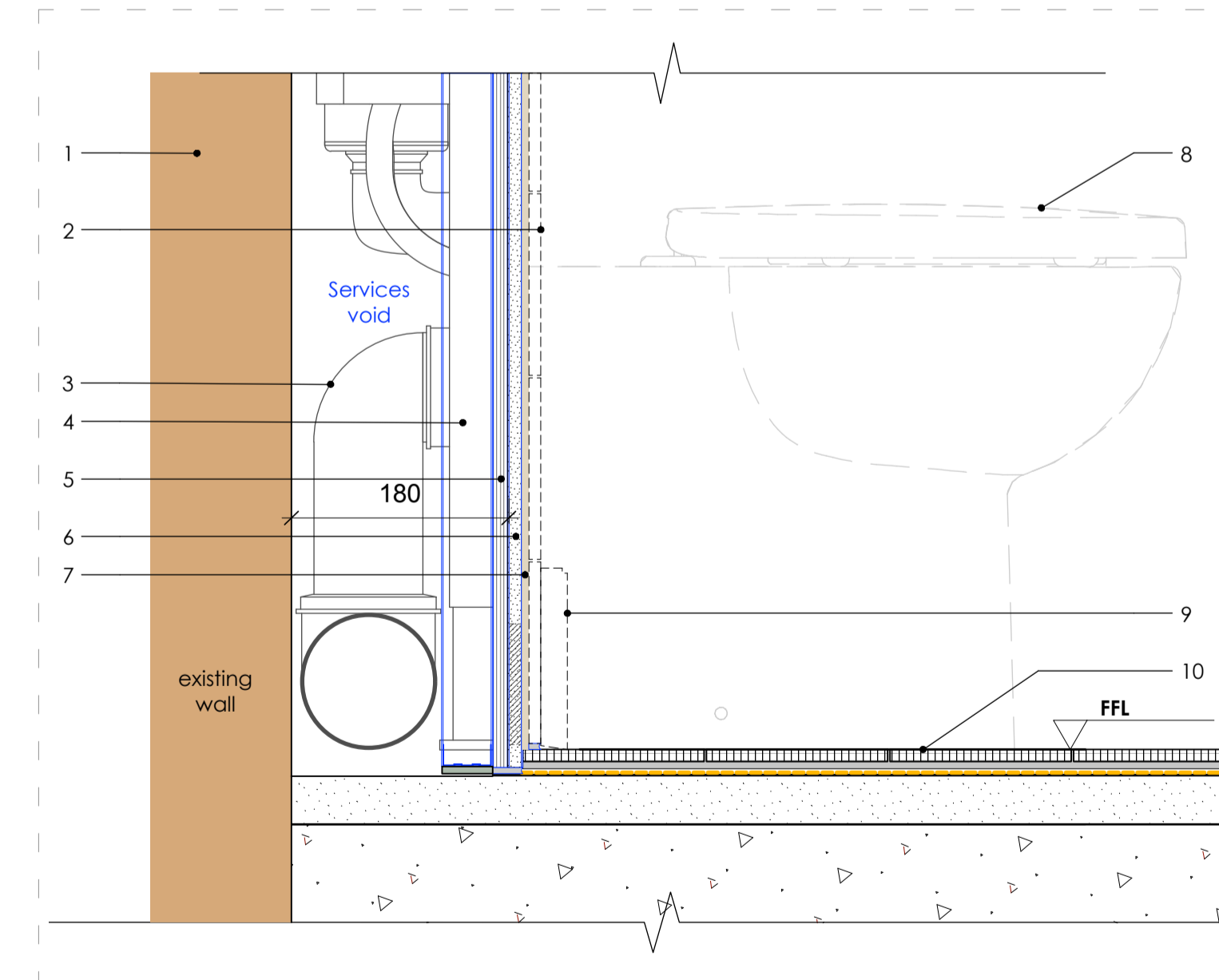

DT09: Walls of all toilet cisterns
Scale 1:5 Floor Section

- 1 - Existing wall
- 2 - Indicative Tiling Area to Redhouse Specification
- 3 - Void for services
- 4 - 38 I 40 Stud at 600 c/c
- 5 - Plywood
- 6 - 12.5mm Gyproc Plasterboard lining
- 7 - Indicative Adhesive to tile manufacturer's specification
- 8 - AHA/KKR/SCH/350 - Sanitaryware Schedule - All toilet appliances to Redhouse Specification
- 9 - Skirting
- 10 - Refer to Typical Floor Type Details: AHA-KKR-DET-419-423
- 11 - Refer to toilet details 350 Series
- 12 - NBS Spec: K10/155

Copyright: All rights reserved. This drawing must not be reproduced without permission.

Only the original drawing should be relied upon. Contractors, subcontractors and suppliers must verify all dimensions on site before commencing any work or making any shop drawings.

All shop drawings to be submitted to the architect for comment prior to fabrication.

This drawing is to be read in conjunction with the Architect's specification, bills of quantities / schedules, structural, mechanical & electrical drawings and all discrepancies are to be reported to the architect.

Do not scale from this drawing. Dimensions are in millimetres unless otherwise stated.

revision / date / amendments

- / 01/03/21 / FIRST ISSUE - STAGE 4
- A / 10/03/21 / Updates on general notes
- B / 16/04/21 / Dimension updates on detail DT08

NOTE:

-REFER TO NEW WALL TYPE GA'S:
AHA-KKR-GA-609 - 614

-REFER TO WALL FINISHES GA'S:
AHA-KKR-GA-599 - 604

-REFER TO TYPICAL FLOOR TYPE DETAILS:
AHA-KKR-DET-419 - 423

-REFER TO GENERIC CEILING DETAILS:
AHA-KKR-DET-720

-REFER TO TOILET DETAILS:
AHA-KKR-DET-350 - 391

16.04.21

1:5

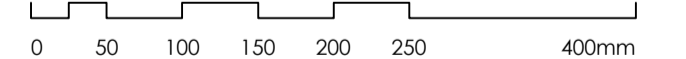

STAGE 4

Archer Humphries Architects

Basement
Central House
142 Central Street
London, United Kingdom
EC1V 8AR
T: +44 (0) 20 7251 8555

project title		scale	date
KOKO + Hope & Anchor + Bayham Place Camden, London		1:5 @A1	08.02.21
drawing title		drawn	checked
Typical New Wall Types Part 3		CLW	DA
drawing number		revision	
AHA / KKR / DET / 652		B	

Note:
1. Refer to manufacturer's specifications
2. Refer to Wall Type GA's, Floor Types Plan Details, Ceiling Details & Toilet Details