

Copyright: All rights reserved. This drawing must not be reproduced without permission.
 Only the original drawing should be relied upon. Contractors, subcontractors and suppliers must verify all dimensions on site before commencing any work or making any shop drawings.
 All shop drawings to be submitted to the architect for comment prior to fabrication.
 This drawing is to be read in conjunction with the Architect's specification, bills of quantities / schedules, structural, mechanical & electrical drawings and all discrepancies are to be reported to the architect.
 Do not scale from this drawing. Dimensions are in millimetres unless otherwise stated.

revision / date / amendments
- / 05/05/21 / FIRST ISSUE
A / 12/05/21 / PROSCENIUM COLUMN AND LEGEND ADDED

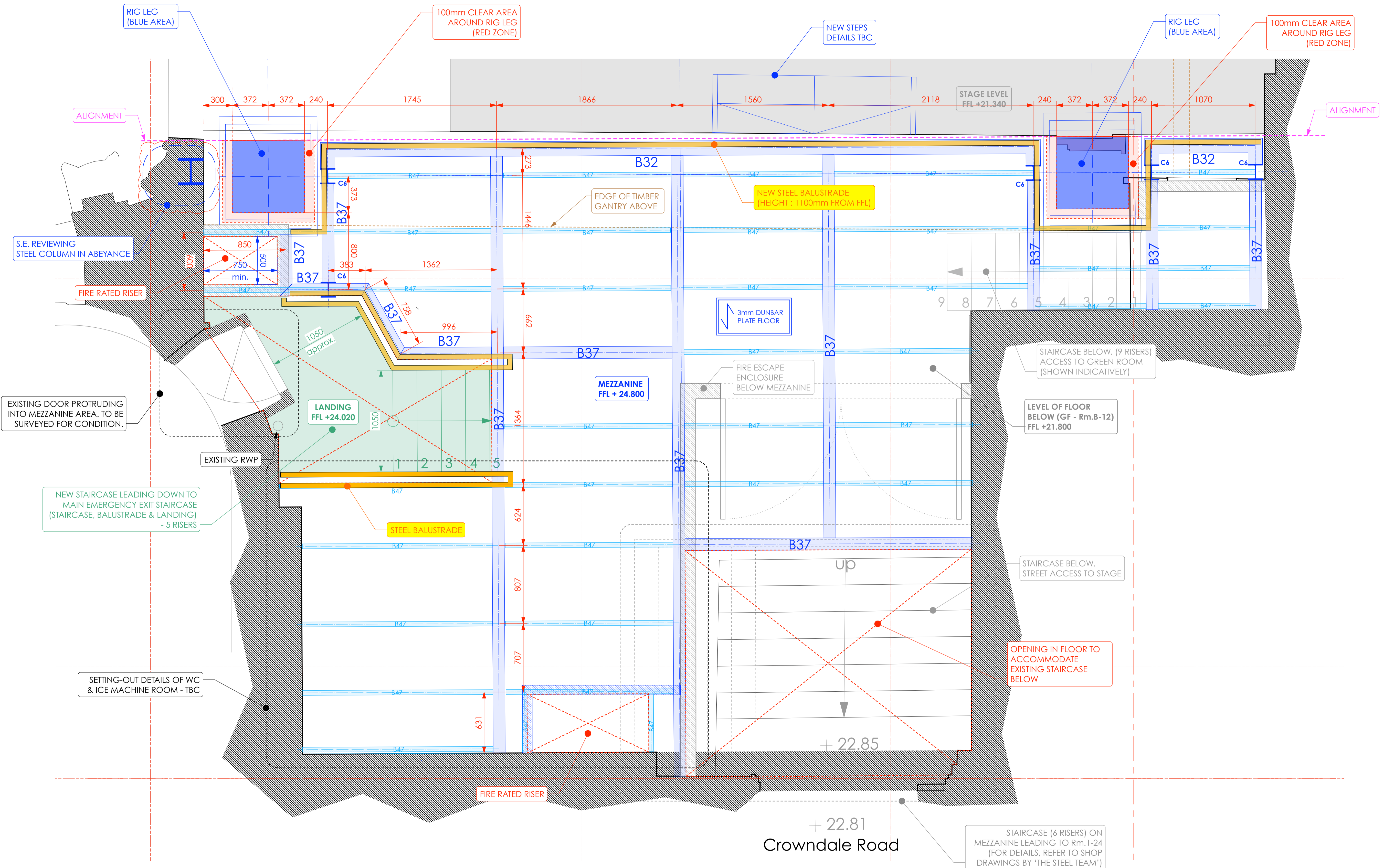

PROPOSED STRUCTURAL STEEL

PROPOSED BALUSTRADE

PROPOSED STAIRS & LANDING

NOTE : FINISHES
 STRUCTURAL STEEL : PAINTED BLACK
 FLOORS : CARPET WITH UNDERLAY
 STAIRS : CARPET WITH UNDERLAY
 BALUSTRADES : PAINTED BLACK

NOTE :
 STRUCTURAL STEEL SHOWN INDICATIVELY. REFER TO S.E. PLANS

NOTE :
 ALL SETTING-OUT DIMENSIONS TO BE VALIDATED BY MEASURED SITE SURVEY

HTS REFERENCE :
 HTS-1444-P111_C7 - PROPOSED FIRST FLOOR PLAN

AHA REFERENCE :
 AHA-KKR-DET-066-1 - STAGE MEZZ NORTH - SETTING-OUT
 AHA-KKR-DET-067 - MEZZANINE BALUSTRADE DETAILS

12.05.21

1:10

0 100 200 300 400 500 800mm

MEZZANINE - SOUTH WING - SETTING-OUT

STAGE 4
 Archer Humphryes Architects

Basement
 Central House
 142 Central Street
 London, United Kingdom
 EC1V 8AR
 T: +44 (0) 20 7251 8555

project title		scale	date
KOKO + Hope & Anchor + Bayham Place, Camden, London		1:10	04/05/21
drawing title	STAGE AREA - MEZZANINE SOUTH SETTING OUT	drawn	checked
		PD	DA
drawing number	AHA/ KKR /DET/066-2	revision	A