

1 Flytower Rigging Section 1
Scale: 1:50

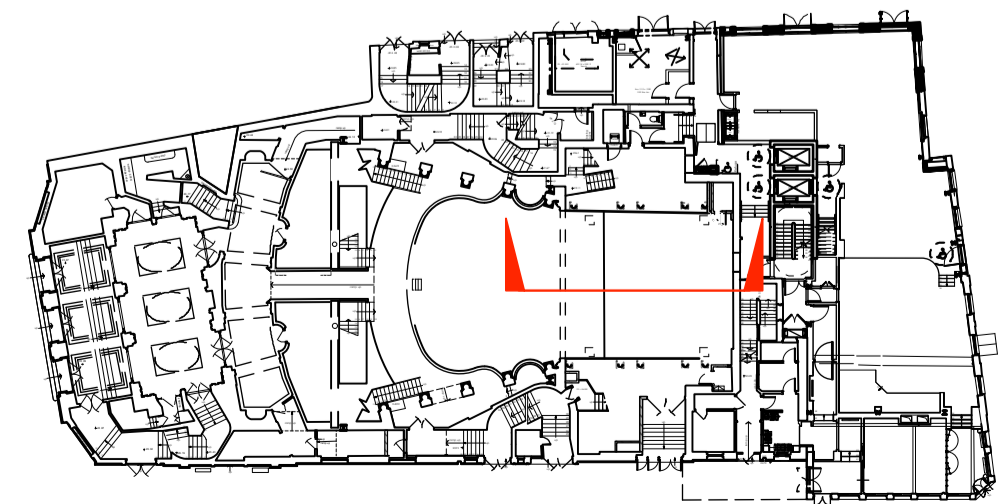

2 Flytower Rigging Section 2
Scale: 1:50

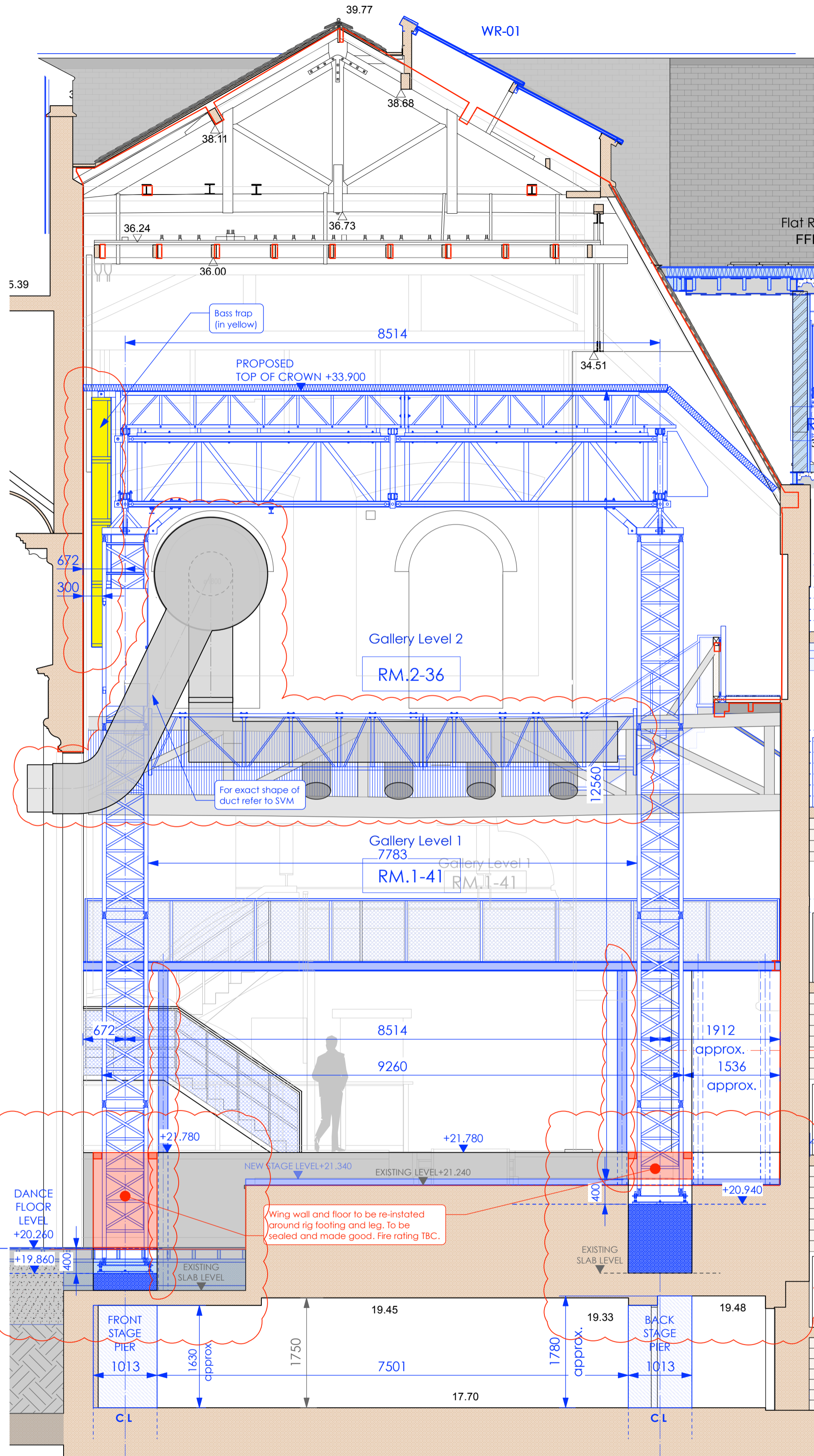
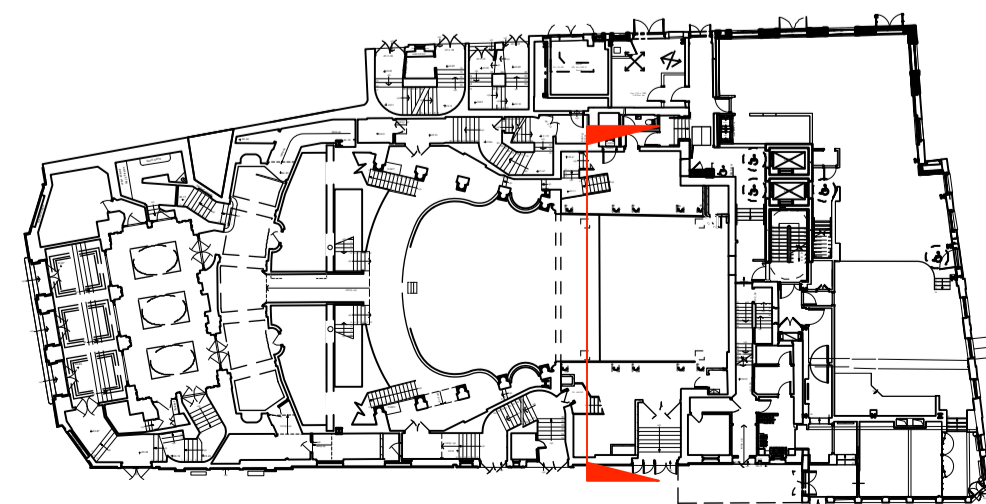
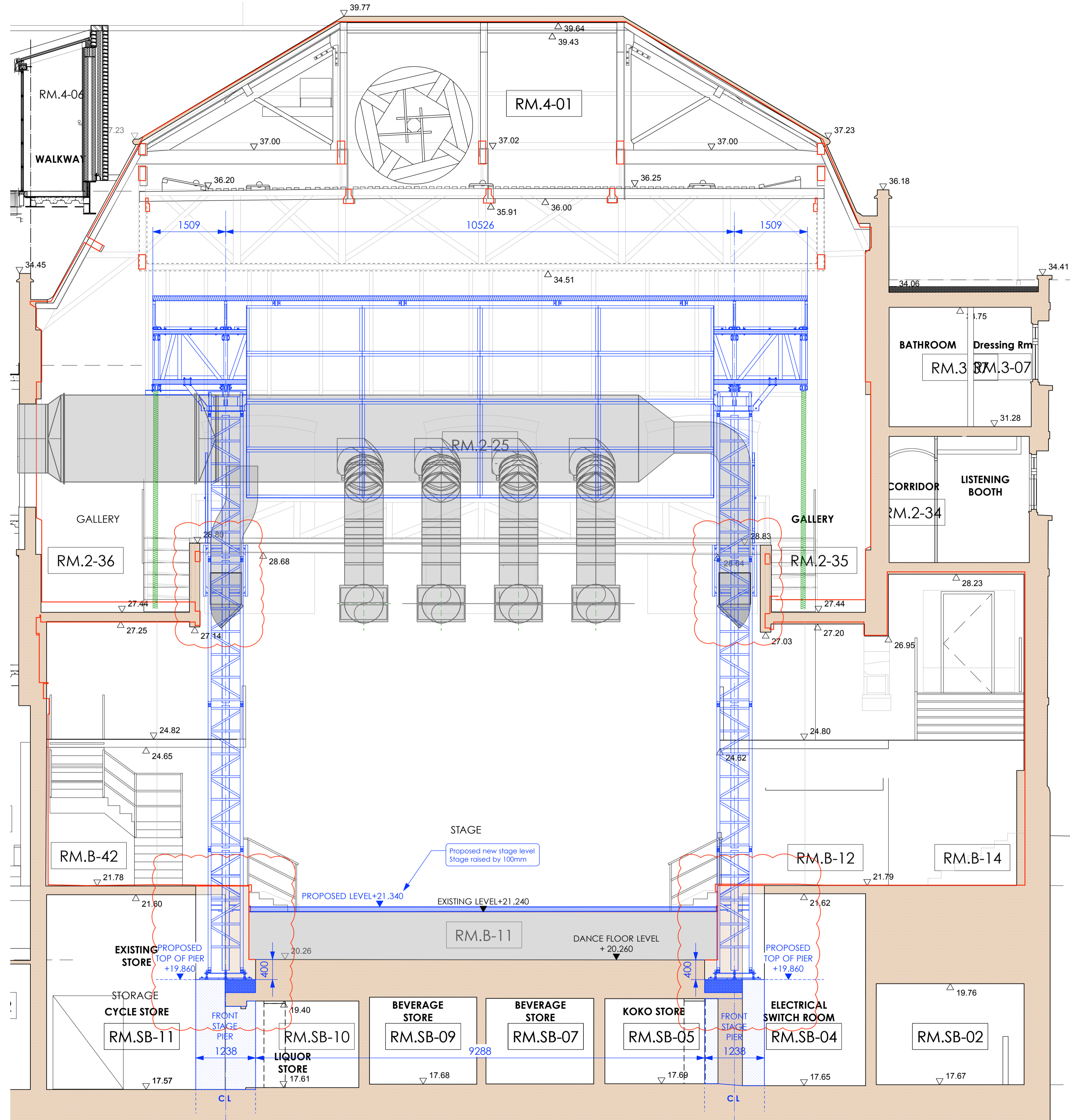

Copyright: All rights reserved. This drawing must not be reproduced without permission.
Only the original drawing should be relied upon. Contractors, subcontractors and suppliers must verify all dimensions on site before commencing any work or making any shop drawings.
All shop drawings to be submitted to the architect for comment prior to fabrication.
This drawing is to be read in conjunction with the Architect's specification, bills of quantities / schedules, structural, mechanical & electrical drawings and all discrepancies are to be reported to the architect.
Do not scale from this drawing. Dimensions are in millimetres unless otherwise stated.

revision / date / amendments	
- / 25/01/21 /	- First Issue
- / 31/01/21 /	- STAGE 4 - PART 2 - ISSUE
A / 04/02/21 /	- REVISED RIGG
B / 24/02/21 /	- REVISED RIGG FOOTING LEVELS TO S.E. Ref.: HTS-1444-SK-RR-018_Rev I2
C / 01/04/21 /	- REVISED RIGG FOOTING LEVELS SETTING OUT: 400mm below FFL MEZZANINE COLUMNS ADDED

NOTE:
For setting-out please refer to :
AHA-KKR-DET-065-Rigg Setting-out Plan

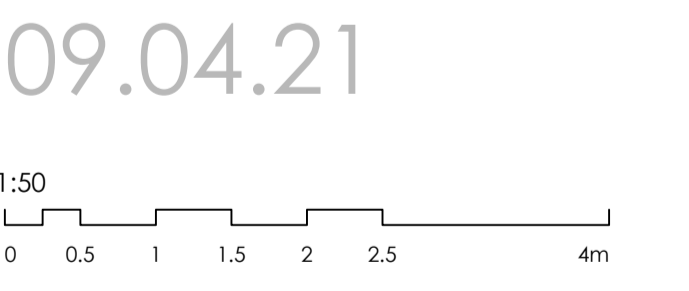

STAGE 4
Archer Humphryes Architects
Basement
Central House
142 Central Street
London, United Kingdom
EC1V 8AR
T: +44 (0) 20 7251 8555

project title	scale	date
KOKO + Hope & Anchor + Bayham Place Camden, London	1:50	25.01.21
drawing title	drawn	checked
Flytower Rigging Section Detail	PDVR	DA
drawing number	revision	
AHA/ KKR /DET/060	C	