



Tree Impact Plan  
showing surveyed  
trees, against the  
planning proposals

**Example**



Ref. T1

**Category A**



Trees of high quality with an estimated remaining life expectancy of at least 40 years.

**Category B**



Trees of moderate quality with an estimated remaining life expectancy of at least 20 years.

**Category C**



Trees of low quality with an estimated remaining life expectancy of at least 10 years, or a stem diameter below 150mm.

**Category U**



Trees in such a condition that they cannot realistically be retained as living trees in the context of the current land use for longer than 10 years.



No.	Revision/Issue	Date
1		
2		

  
**CENTRAL LONDON**  
**TREE SURVEYS**  
ARBORICULTURAL CONSULTANTS  
Celebrating 20 Yrs  
info@central-londontreesurveys.com  
Tel: 0800 6891746

Project Name and Address  
**1 LYNTHURST ROAD,  
LONDON, NW3 5PX**

Project No <b>20126</b>	Sheet 1 of 1
Date <b>2021-09-27 14:46:02</b>	
Scale 1 to 200 at A3	

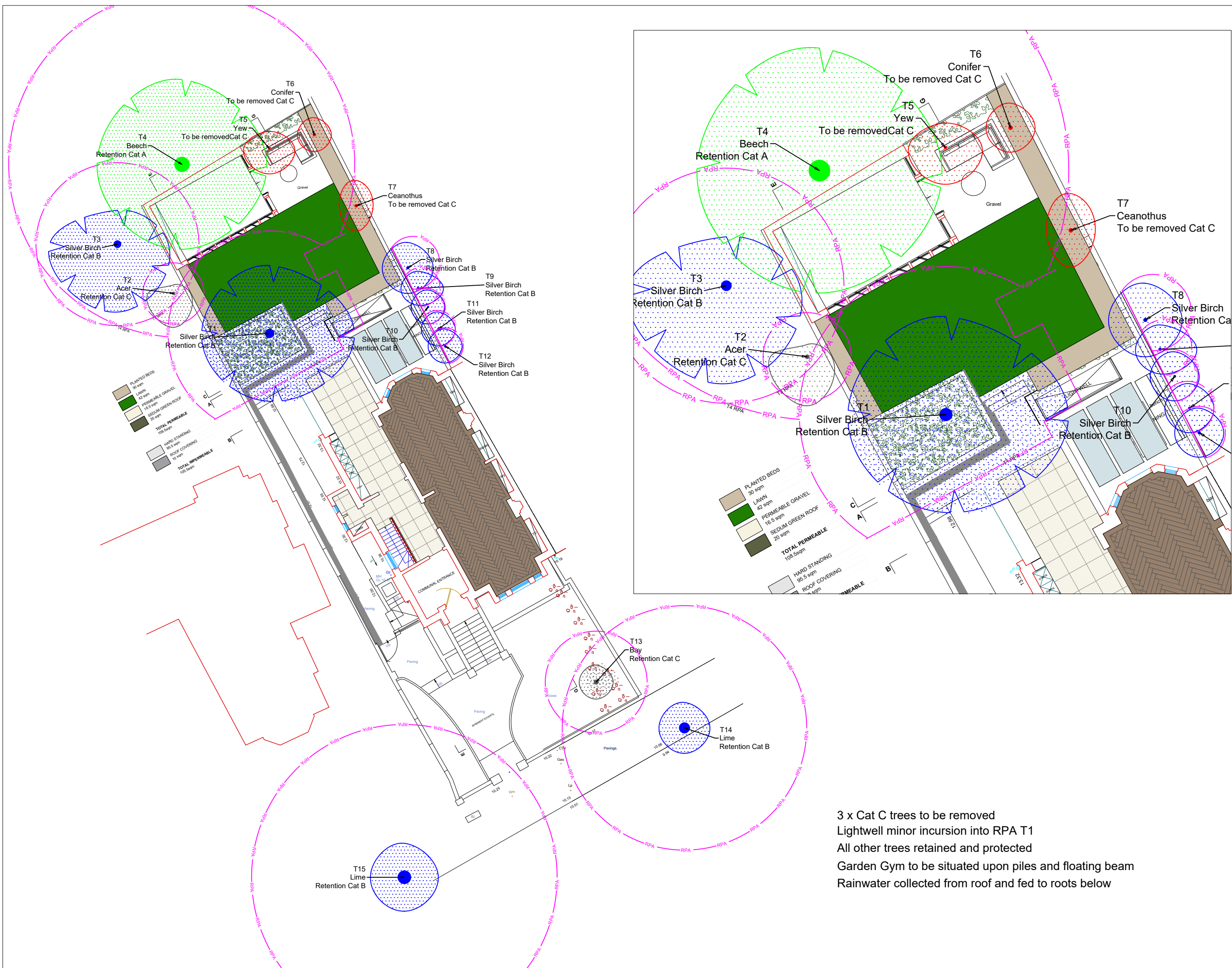

3 x Cat C trees to be removed  
Lightwell minor incursion into RPA T1  
All other trees retained and protected  
Garden Gym to be situated upon piles and floating beam  
Rainwater collected from roof and fed to roots below