

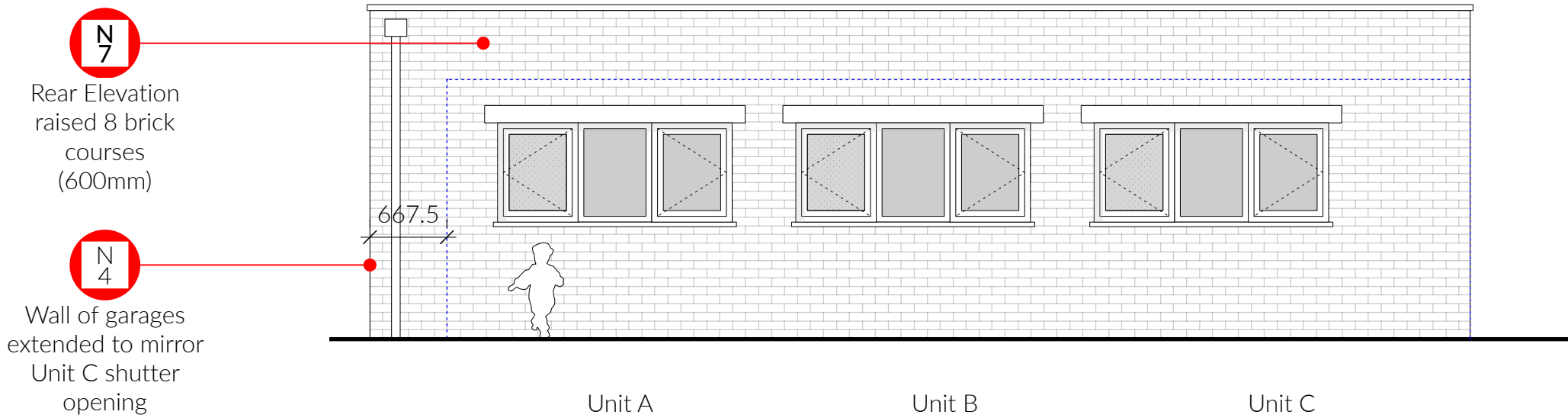

Key

Existing Building Outline

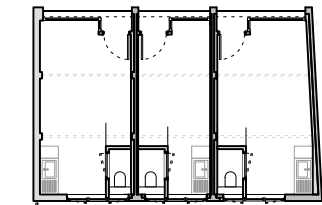

| | | |
|---|------------|------------------------------|
| C | 27/10/2021 | Planning Issue |
| B | 25/10/2021 | Updated with Client Comments |
| A | 16/07/2021 | Planning Issue |

| Rev | Date | Note |
|-----|------|------|
|-----|------|------|

Sheet Status

For Planning

Project Title

15 Lyndhurst Gardens

Sheet Title

Proposed South West Elevation

| Date Printed | Scale |
|--------------|---------|
| 25/10/21 | 1:50 A3 |

| Model Status | Drawn by | Checked |
|--------------|----------|---------|
| - | TR | TB |

| Drawing No. | Revision |
|---------------|----------|
| 20010-PL-1112 | C |



Gemini House, 180-182
Bermondsey Street, SE1 3TQ
Tel: 07526 145 212
© VOP Group Ltd. All dimensions to be checked on site prior
to construction. Any discrepancies to be brought to the
attention of the architect, prior to construction.