

PROJECT: 7 Wavel Mews, London NW6 3AB  
 DRAWING TITLE:

# Proposed ground and first floor plans

SCALE: 1:50@A3 DRAWING NUMBER: P-01A



Issued for COMMENT 18.09.21  
 Revision A issued for COMMENT 18.10.21  
 Revision A issued for PLANNING 22.10.21

**studio seventi**  
 ARCHITECTURE LTD  
 www.studioseventi.co.uk  
 176 Brookhewse Road  
 London SE6 3TP  
 m: 07985 507253  
 e: g.egbo@studioseventi.co.uk

existing chimney either fully removed or retained and raised on neighbour's side: subject to agreement with neighbour

party wall raised to form second floor enclosure

obscure-glazed screen around perimeter of terrace

no windows to rear elevation

new roof window to bathroom below

existing parapet wall height retained but existing roof level dropped to lessen impact of roof extension on gardens behind

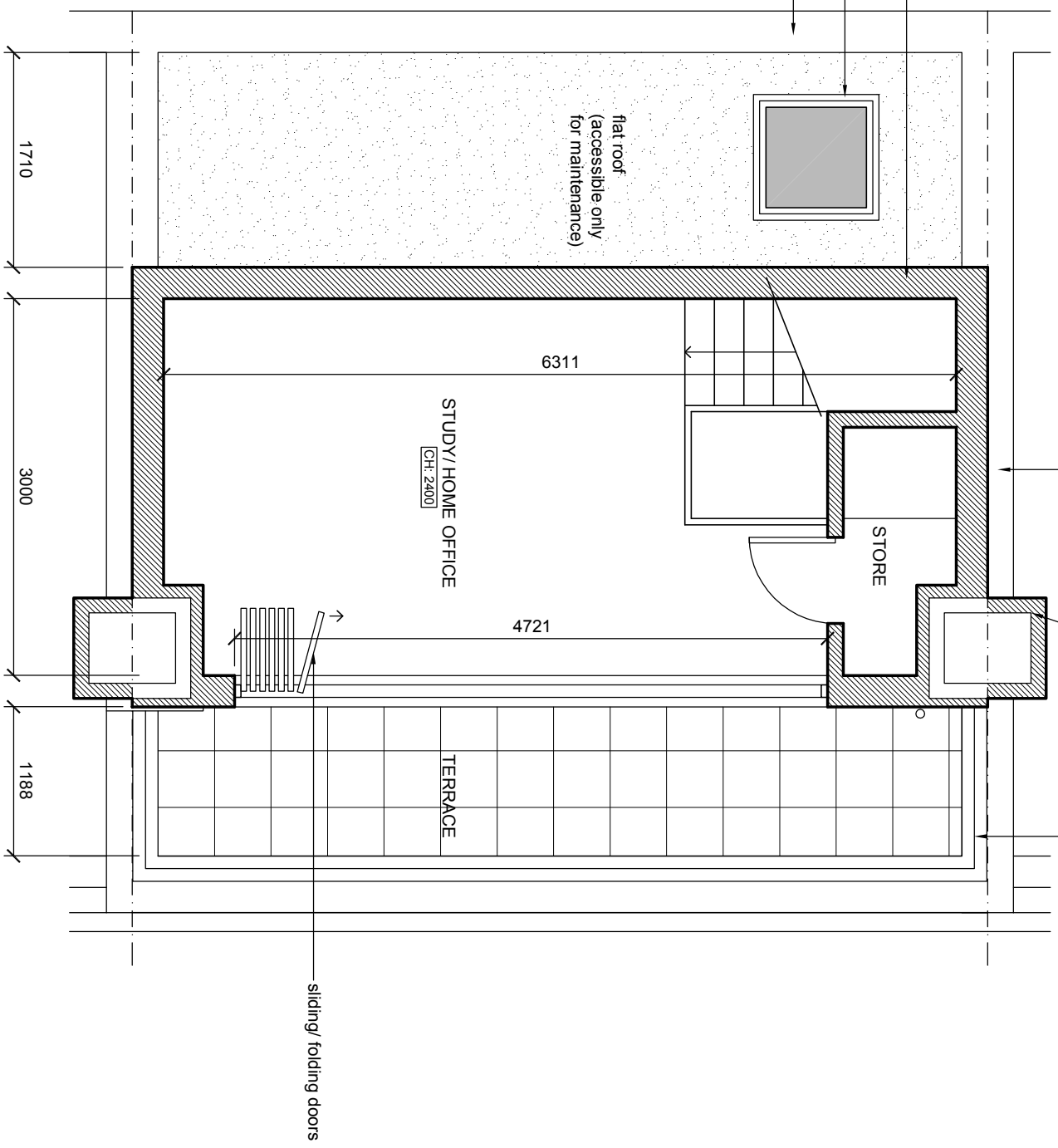

PROJECT: 7 Wavel Mews, London NW6 3AB  
DRAWING TITLE:

# Proposed second floor plan

SCALE: 1:50@A3 DRAWING NUMBER: P-02B



Issued for COMMENT 18.09.21  
Revision A issued for COMMENT 28.09.21  
Revision B issued for COMMENT 18.10.21  
Revision B issued for PLANNING 22.10.21

**studio seventi**  
ARCHITECTURE LTD  
www.studioseventi.co.uk  
176 Brookehouse Road  
London SE6 3TP  
m:07985 507253  
e:g.egbo@studioseventi.co.uk

existing chimney either fully removed or retained  
and raised on neighbour's side; subject to  
agreement with neighbour

party wall raised to form second floor enclosure

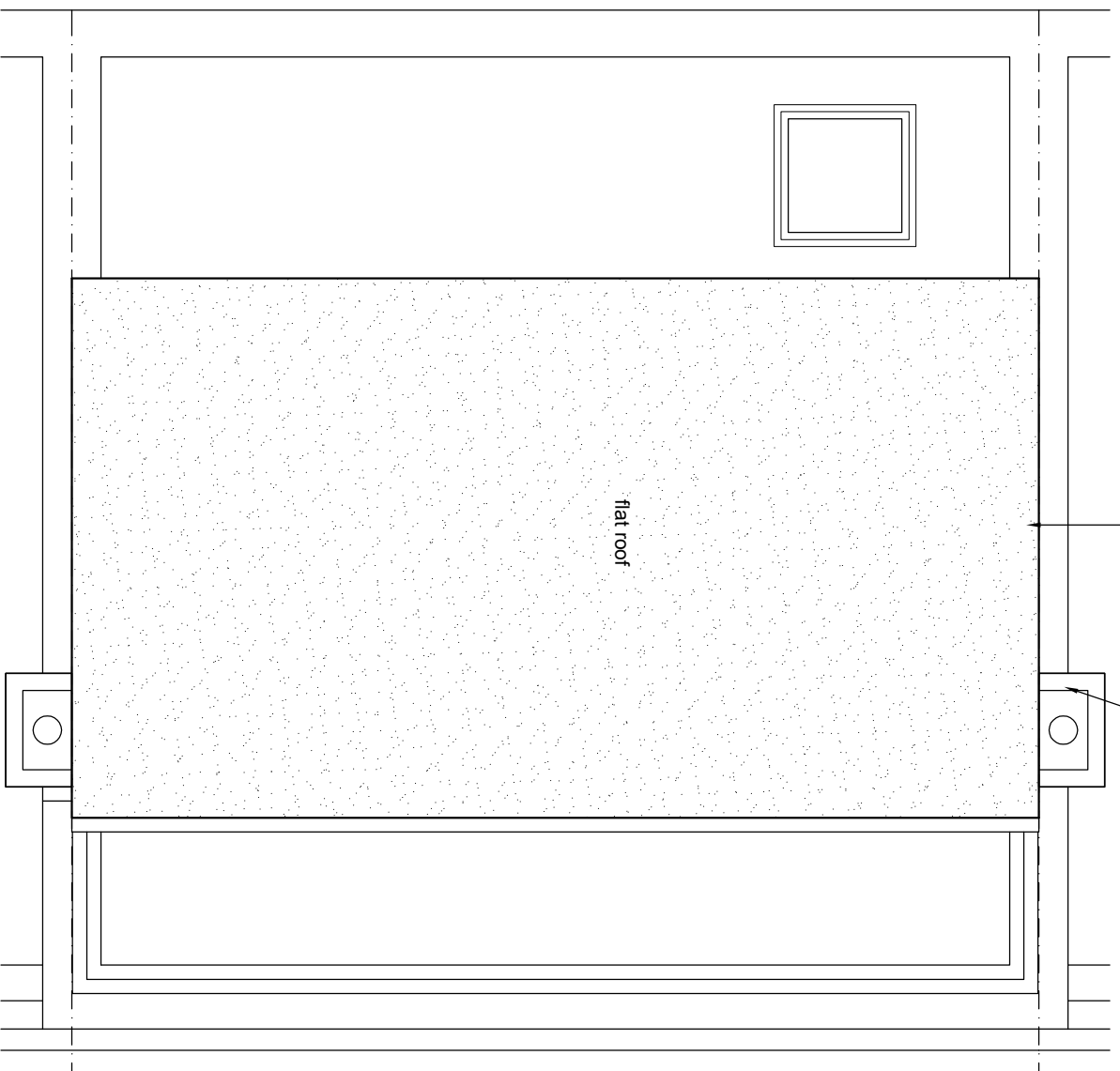

PROJECT: 7 Wavel Mews, London NW6 3AB  
DRAWING TITLE:

# Proposed roof plan

SCALE: 1:50@A3 DRAWING NUMBER: P-03A



Issued for COMMENT 28.09.21  
Issued for PLANNING 22.10.21

**studio seventi**  
ARCHITECTURE LTD  
www.studioseventi.co.uk  
176 Brookehowse Road  
London SE6 3TP  
m:07985 507253  
e:g.egbo@studioseventi.co.uk

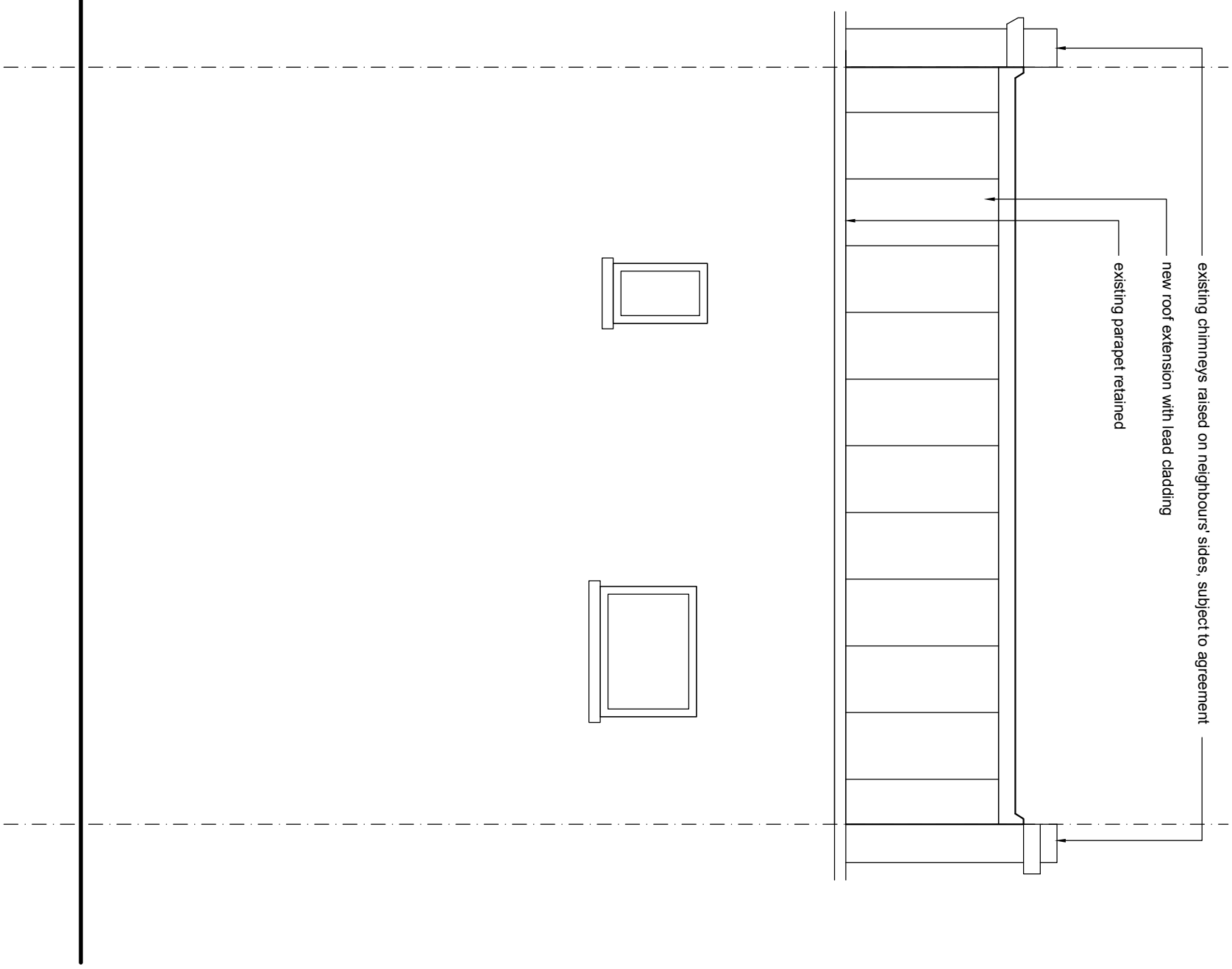
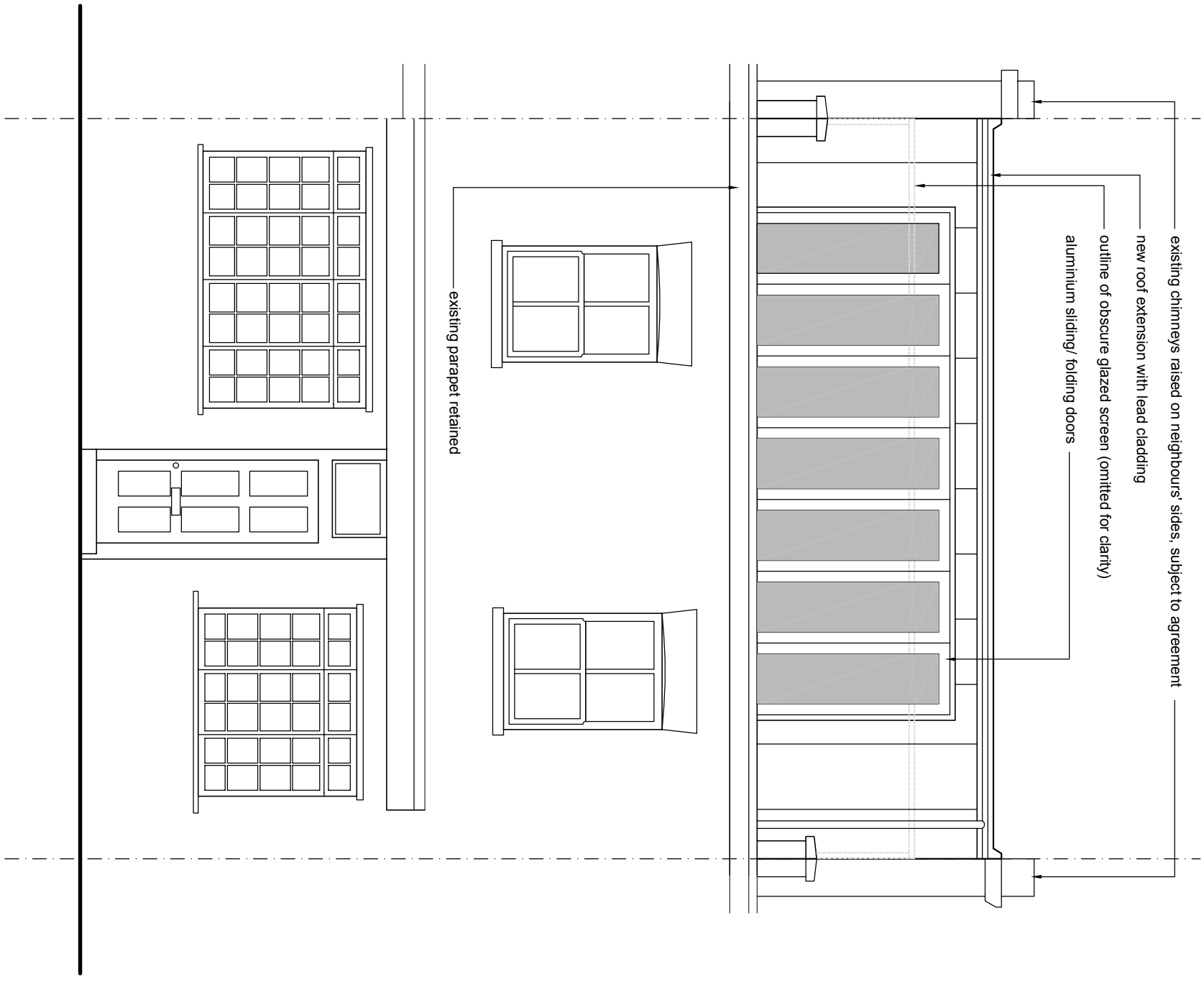

PROJECT: 7 Wavel Mews, London NW6 3AB  
 DRAWING TITLE:

# Proposed front and rear elevations

SCALE: 1:50@A3 DRAWING NUMBER: P-04A



Issued for COMMENT 28.09.21  
 Revision A issued for COMMENT 18.10.21  
 Revision A issued for PLANNING 22.10.21

**studio seventi**  
 ARCHITECTURE LTD  
 www.studioseventi.co.uk  
 176 Brookehowse Road  
 London SE6 3TP  
 m:07985 507253  
 e:g.egbo@studioseventi.co.uk

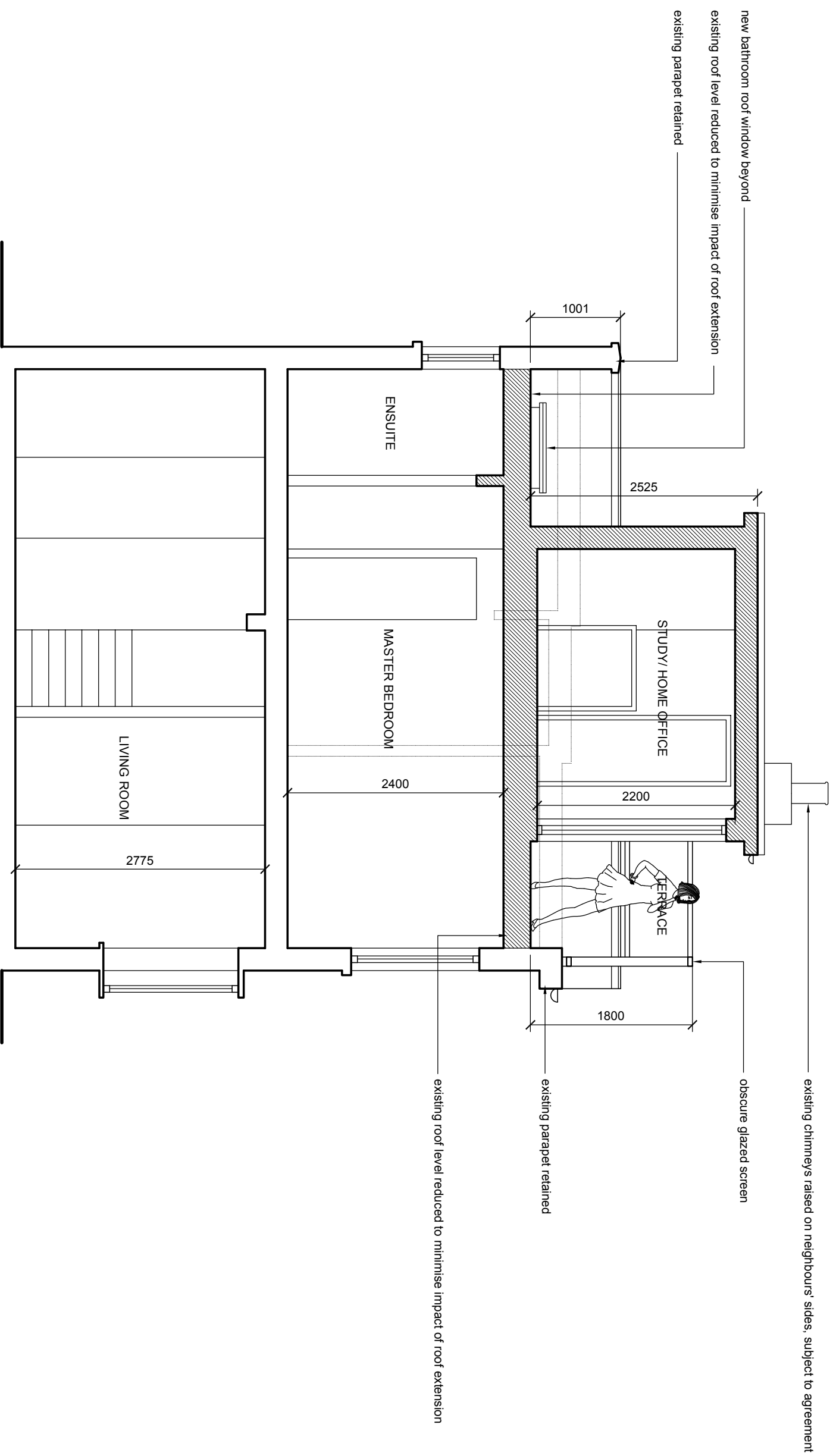

PROJECT: 7 Wavel Mews, London NW6 3AB  
 DRAWING TITLE:

# Proposed section

SCALE: 1:50@A3 DRAWING NUMBER: P-05



Issued for COMMENT 28.09.21  
 Issued for COMMENT 18.10.21  
 Issued for PLANNING 22.10.21

**studio seventi**  
 A R C H I T E C T U R E L T D  
 www.studioseventi.co.uk  
 176 Brookhollow Road  
 London SE6 3TP  
 m:07985 507253  
 e:g.egbo@studioseventi.co.uk

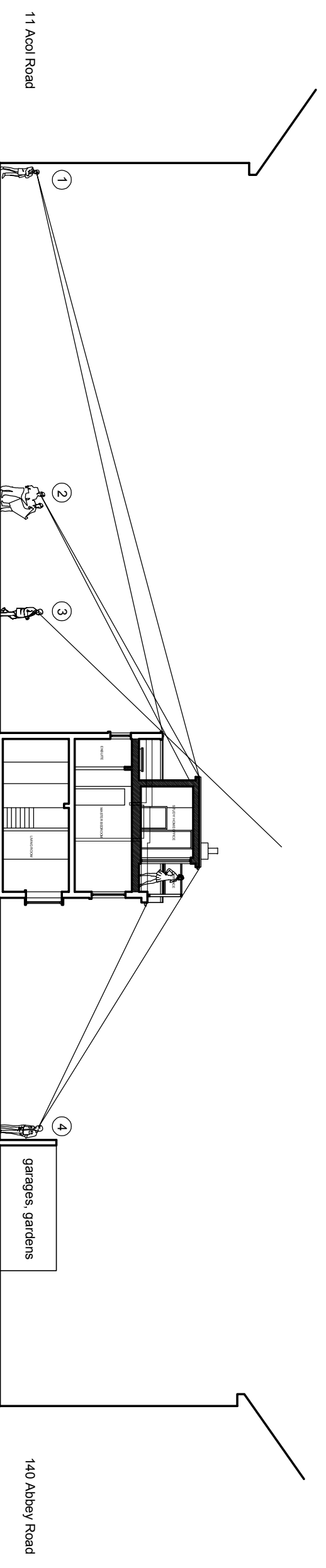

- ① The extension is only really visible from the upper storey windows and from ground level close to the main house
- ② When viewed from 10m away, only the top 40cm of the extension is visible
- ③ Extension is invisible when viewed from within 5m of the mews house, as it is concealed behind the retained parapet wall
- ④ From the furthest point at street level, the extension is fully obscured by the obscure-glazed screen

PROJECT: 7 Wavel Mews, London NW6 3AB  
 DRAWING TITLE:  
**Proposed section in context**  
 SCALE: 1:200@A3 DRAWING NUMBER: P-06



Issued for COMMENT 28.09.21  
 Issued for COMMENT 18.10.21  
 Issued for PLANNING 22.10.21