

100  
0 10  
Millimetres

FOR CONTINUATION REFER TO DRAWING No. 5206133-ATK-Z1-R-DR-M-4115

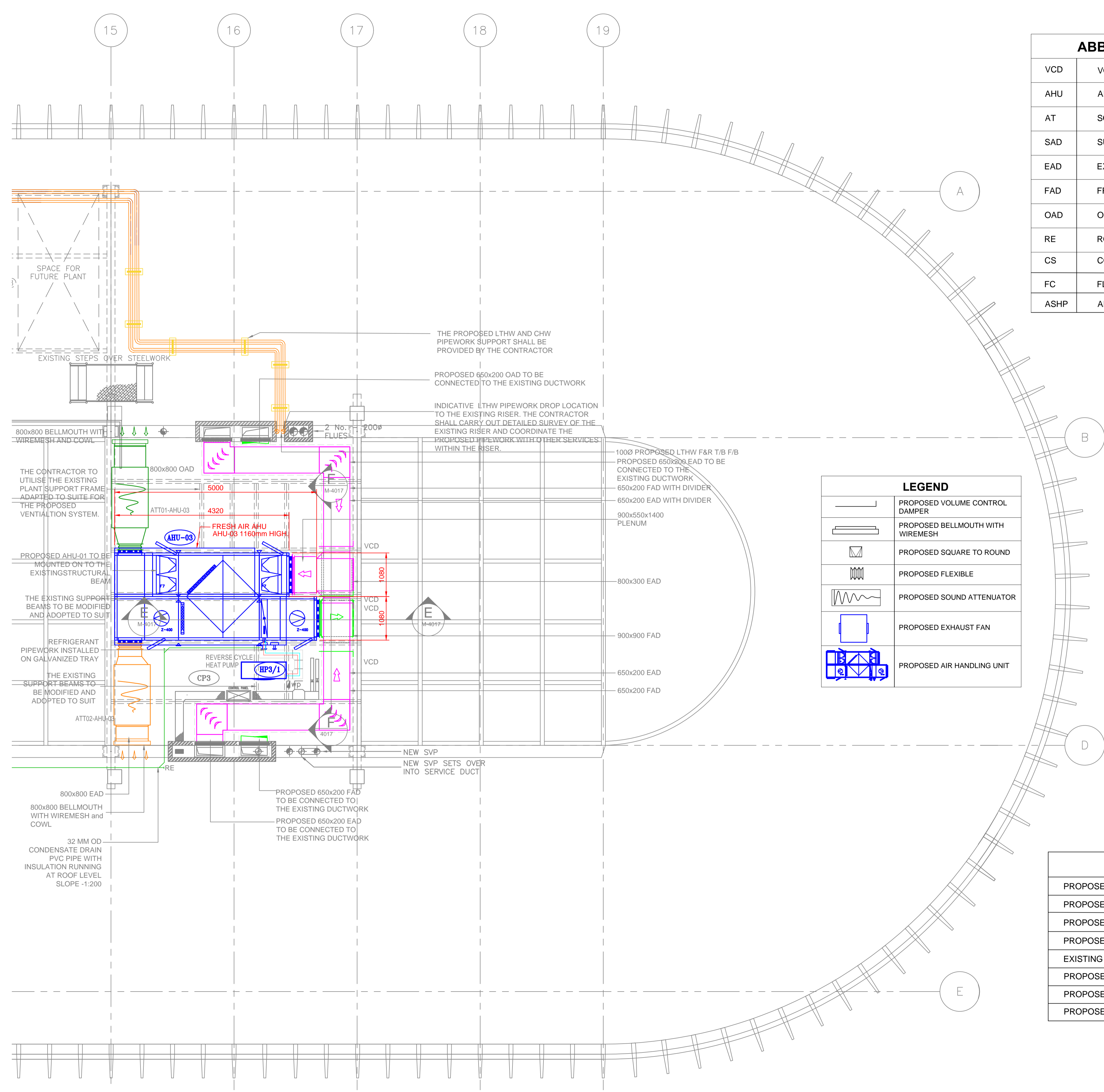

ABBREVIATION	
VCD	VOLUME CONTROL DAMPER
AHU	AIR HANDLING UNIT
AT	SOUND ATTENUATOR
SAD	SUPPLY AIR DUCT
EAD	EXHAUST AIR DUCT
FAD	FRESH AIR DUCT
OAD	OUTSIDE AIR DUCT
RE	RODDING EYE
CS	COMMISSIONING SET
FC	FLEXIBLE CONNECTION
ASHP	AIR SOURCE HEAT PUMP

LEGEND	
	PROPOSED VOLUME CONTROL DAMPER
	PROPOSED BELLMOUTH WITH WIREMESH
	PROPOSED SQUARE TO ROUND
	PROPOSED FLEXIBLE
	PROPOSED SOUND ATTENUATOR
	PROPOSED EXHAUST FAN
	PROPOSED AIR HANDLING UNIT

COLOR LEGEND	
PROPOSED FRESH AIR DUCT	
PROPOSED EXHAUST AIR DUCT	
PROPOSED OUTSIDE AIR DUCT	
PROPOSED EXHAUST AIR DUCT	
EXISTING SERVICES	
PROPOSED AHU DRAIN	
PROPOSED CHW PIPE	
PROPOSED LTHW PIPE	

**SAFETY, HEALTH AND ENVIRONMENTAL INFORMATION**

In addition to the hazards/risks normally associated with the types of work detailed on this drawing, note the following:

**CONSTRUCTION**

ASBESTOS - REVIEW REFURBISHMENT AND DEMOLITION SURVEY FOR THE EXISTING BUILDING BEFORE WORK CAN COMMENCE IN THESE AREAS.  
WORK TO BE CARRIED BY A COMPETENT CONTRACTOR USING AN APPROVED SAFE METHOD OF WORKING (e.g RISK ASSESSMENT AND METHOD STATEMENT) AT UNPROTECTED AREAS SUCH AS ROOF

**MAINTENANCE/CLEANING**

ASBESTOS - REVIEW REFURBISHMENT AND DEMOLITION SURVEY FOR THE EXISTING BUILDING BEFORE WORK CAN COMMENCE IN THESE AREAS.  
WORK TO BE CARRIED BY A COMPETENT CONTRACTOR USING AN APPROVED SAFE METHOD OF WORKING (e.g RISK ASSESSMENT AND METHOD STATEMENT) AT UNPROTECTED AREAS SUCH AS ROOF

**DECOMMISSIONING/DEMOLITION**

ASBESTOS - REVIEW REFURBISHMENT AND DEMOLITION SURVEY FOR THE EXISTING BUILDING BEFORE WORK CAN COMMENCE IN THESE AREAS.  
WORK TO BE CARRIED BY A COMPETENT CONTRACTOR USING AN APPROVED SAFE METHOD OF WORKING (e.g RISK ASSESSMENT AND METHOD STATEMENT) AT UNPROTECTED AREAS SUCH AS ROOF

It is assumed that all works will be carried out by a competent contractor working, where appropriate, to an approved method statement

**NOTES**

- DO NOT SCALE FROM DRAWING.
- ALL DIMENSIONS ARE IN MILLIMETRES UNLESS OTHERWISE SPECIFIED.
- THIS DRAWING TO BE READ IN CONJUNCTION WITH THE SCHEDULE OF WORK AND ALL RELEVANT ARCHITECTURAL, ELECTRICAL AND MECHANICAL DRAWINGS.
- ALL SERVICES ROUTES ARE INDICATIVE ONLY, FINAL SERVICES ROUTES TO BE ESTABLISH ON SITE.
- THE CONTRACTOR IS RESPONSIBLE FOR ENSURING THAT THE LOCATIONS OF SERVICES, ACCESS POINTS, TEST POINTS AND EQUIPMENT ON SITE FOR SAFE COMMISSIONING AND MAINTENANCE IN ACCORDANCE WITH THE CDM REGULATIONS AND CIBSE GUIDELINES.
- THE CONTRACTOR IS RESPONSIBLE FOR SETTING OUT THE CONTRACT WORKS AND SHALL TAKE ALL MEASUREMENTS NECESSARY TO ENSURE THE WORKS ARE BUILT IN ACCORDANCE WITH GOOD PRACTICE. THE CONTRACT DRAWINGS AND SPECIFICATIONS AND SHALL BE INCUMBENT ON THE CONTRACTOR TO COORDINATE THE SERVICES WITH ALL OTHER WORKS AND OBTAIN ALL INFORMATION NECESSARY FOR THE INSTALLATION FROM THE RELEVANT PARTIES.
- THIS DRAWING HAS BEEN BASED ON A RECORD DRAWING AND A SITE SURVEY. THE DRAWING SHALL NOT BE CONSIDERED CONCLUSIVE AND THE CONTRACTOR SHALL UNDERTAKE THEIR OWN SITE SURVEYS TO ENSURE THE ACCURACY OF THE DRAWING.
- EXTERNAL DUCTWORK TO BE ADEQUATELY WEATHER PROOFED.
- LOW ASPECT RATION DUCTWORK TO BE FITTED WITH DIVIDER

Key Plan

North Mid South

Rev.	Date	Description	By	Chk'd	App'd
P1	28/09/2021	ISSUED FOR PLANNING	LJH	GN/SU/ML	ML

Drawing Status: **FOR INFORMATION** Suitability: **S0**

**SNC-LAVALIN**  
500 Park Avenue  
Aztec West  
Almondsbury  
BRISTOL  
BS32 4RZ  
T: +44 (0)1454 662000  
F: +44 (0)1454 663333  
www.atkinsglobal.com  
Member of the SNC-Lavalin Group © SNC-Lavalin (2021)

Client: **Camden**

Project Title: **SWISS COTTAGE LIBRARY - LZC SALIX WORKS**

Drawing Title: **ROOF LEVEL MECHANICAL PLANT PROPOSED LAYOUT(SOUTH) FOR PLANNING**

Scale	Designed	Drawn	Checked	Authorised
1:50	SL	LJH	GN/SU/ML	ML

Original Size	Date	Date	Date	Date
A1	06/08/21	28/09/21	29/09/21	29/09/21

Drawing Number: 5206133-ATK-Z1-R-DR-M-4116 Revision: P2

Internal Project Number: 5206133