

In addition to the hazards/risks normally associated with the types of work detailed on this drawing, note the following:

ASBESTOS - REVIEW REFURBISHMENT AND DEMOLITION SURVEY FOR THE EXISTING BUILDING BEFORE WORK CAN COMMENCE IN THESE AREAS.

ASBESTOS - REVIEW REFURBISHMENT AND DEMOLITION SURVEY FOR THE EXISTING BUILDING BEFORE WORK CAN COMMENCE IN THESE AREAS.

ASBESTOS - REVIEW REFURBISHMENT AND DEMOLITION SURVEY FOR THE EXISTING BUILDING BEFORE WORK CAN COMMENCE IN THESE AREAS.

It is assumed that all works will be carried out by a competent contractor working, where appropriate, to an approved method statement

1. ALL DIMENSIONS ARE IN MILLIMETRES UNLESS OTHERWISE SPECIFIED.
2. THIS DRAWING TO BE READ IN CONJUNCTION WITH THE SCHEDULE OF WORK AND ALL RELEVANT ARCHITECTURAL, ELECTRICAL, MECHANICAL DRAWINGS AND SPECIFICATION
3. REFER DOCUMENT: 5206133-ATK-ZA-XX-DR-E-4600 FOR LUMINAIRE DETAILS.

Key Plan

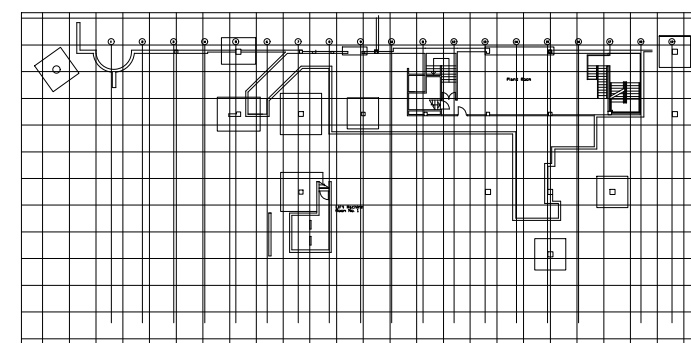

P1	17/08/2021	ISSUED FOR TENDER	AS	KR	TC
Rev.	Date	Description	By	Chk'd	App'd

Drawing Status

FIT FOR TENDER

Suitability

D2



500 Park Avenue
Aztec West
Almondsbury
BRISTOL
BS32 4RZ
T: +44 (0)1454 662000
F: +44 (0)1454 663333
www.atkinsglobal.com
© SNC-Lavalin (2021)

Client



Project Title

SWISS COTTAGE LIBRARY

Drawing Title

SUB-BASEMENT FLOOR
LIGHTING LAYOUT
OPTION B

Scale NTS	Designed AS	Drawn GS	Checked KR	Authorised TG
Original Size A0	Date 07/06/2021	Date 07/06/2021	Date 07/06/2021	Date 07/06/2021

Drawing Number	Revision
5206133-ATK-ZA-SB-DR-E-3026	P1

Internal Project Number: 5206133

