



DISCLAIMER:
 DO NOT SCALE FROM THESE DRAWINGS. FOR ACCURACY, ALL DIMENSIONS AND SPECIFICATIONS MUST BE CONFIRMED AT THE SITE AND WITH RELEVANT TECHNICAL DRAWINGS.
 TO BE READ IN CONJUNCTION WITH STRUCTURAL ENGINEER'S DRAWINGS AND SPECIFICATIONS.
 TO BE READ IN CONJUNCTION WITH SERVICE ENGINEER'S DRAWINGS AND SPECIFICATIONS.
 ANY DISCREPANCY BETWEEN DRAWINGS AND DIMENSION ON SITE ARE TO BE BROUGHT TO THE ATTENTION OF THE ARCHITECT PRIOR TO CONSTRUCTION.

2020 © CHARLES TASHIMA ARCHITECTURE. ALL RIGHTS RESERVED.
 NO INFORMATION OR DESIGN CONTAINED WITHIN THIS DOCUMENT SHOULD BE COPIED OR REPRODUCED WITHOUT THE CONSENT OF CHARLES TASHIMA ARCHITECTURE.

KEY
 PROPOSED AMMENDMENTS FROM CONSENTED SCHEME - PLANNING PERMISSION REF: 2020/5181/P
 SITE BOUNDARY

PROPOSED MINOR AMENDMENTS AND ALTERATIONS TO APPROVED PLANNING PERMISSION REF: 2020/5181/P

NOT FOR CONSTRUCTION

PLANNING

PROJECT:
 8 LINDFIELD GARDENS,
 LONDON, NW3 6PU

| | |
|------------------|-------------------------|
| PROJECT NUMBER: | 1115 |
| PROJECT STAGE: | PLANNING |
| ISSUE DATE: | 28. SEPTEMBER 2021 |
| SCALE: | 1:50 @ A1 1:100 @ A3 |
| DOCUMENT NUMBER: | 112 |
| REVISION: | 0 |

SUBJECT:
 PROPOSED ROOF PLAN

CLIENT:
 MARC LIXENBERG & SARAH HOWE

CHARLES TASHIMA ARCHITECTURE
 12A Blackstock Mews
 London N4 2BT
 Landline: +44(0)20 7251 2351
 Email: info@ct-arch.co.uk
 Website: www.ct-arch.co.uk

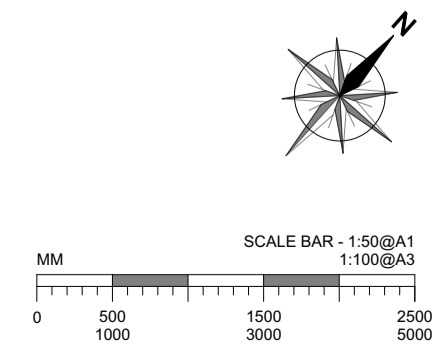
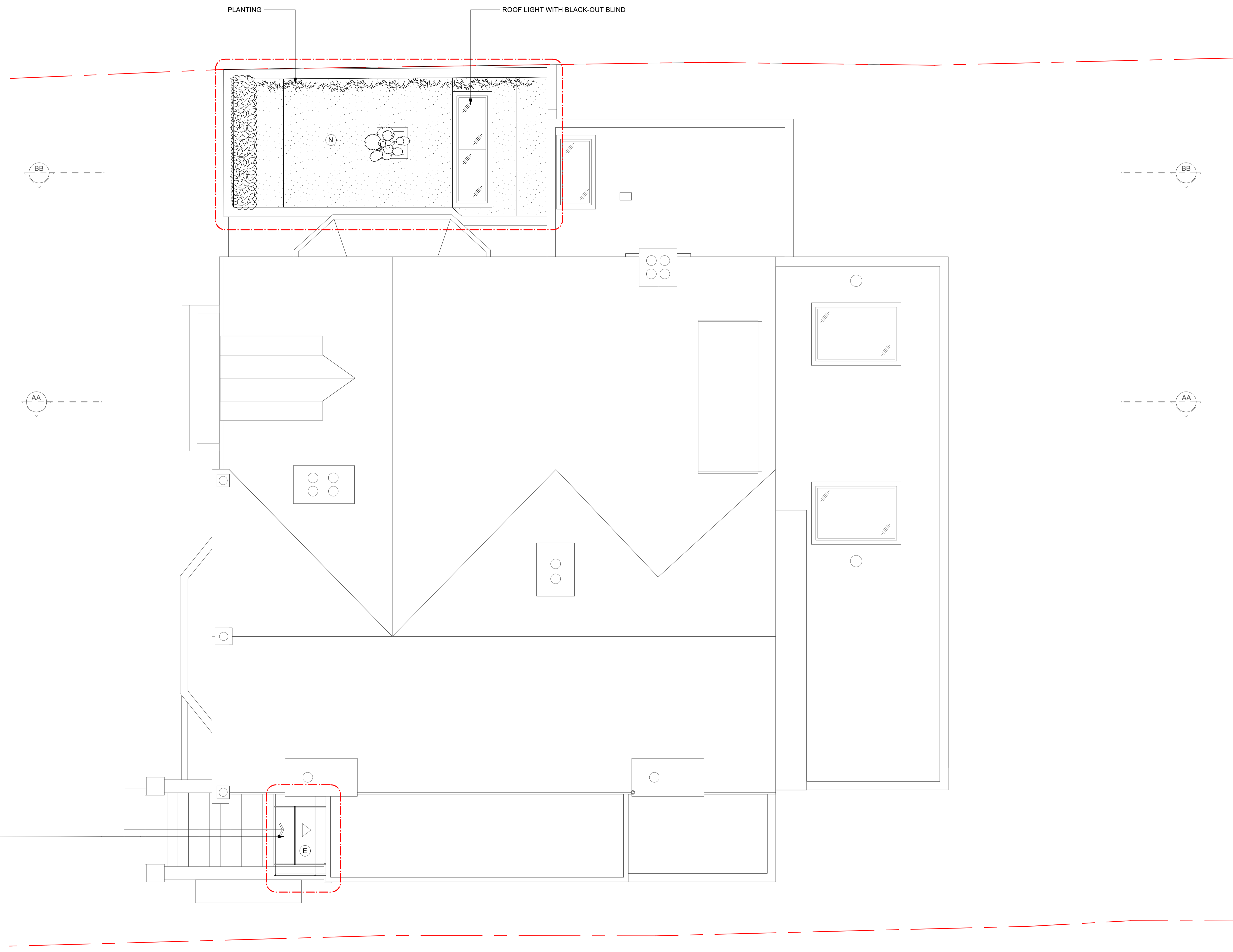

NEW PORCH TO REPLACE EXISTING

PLANTING

ROOF LIGHT WITH BLACK-OUT BLIND

BB

BB

AA

AA

E

N