

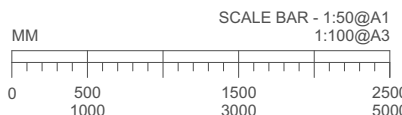

EXISTING DOOR REPLACED (NEW
= TIMBER DOUBLE GLAZED)

EXISTING WINDOW REPLACED
(NEW = TIMBER DOUBLE GLAZED)

REFER TO APPLICATION REF 2020/5182/P



DISCLAIMER:
DO NOT SCALE FROM THESE DRAWINGS. FOR ACCURACY, ALL
DIMENSIONS AND SPECIFICATIONS MUST BE CONFIRMED AT THE
SITE AND WITH RELEVANT TECHNICAL DRAWINGS.
TO BE READ IN CONJUNCTION WITH STRUCTURAL ENGINEER'S
DRAWINGS AND SPECIFICATIONS.
TO BE READ IN CONJUNCTION WITH SERVICE ENGINEER'S
DRAWINGS AND SPECIFICATIONS.
ANY DISCREPANCY BETWEEN DRAWINGS AND DIMENSION ON
SITE ARE TO BE BROUGHT TO THE ATTENTION OF THE
ARCHITECT PRIOR TO CONSTRUCTION.

2020 © CHARLES TASHIMA ARCHITECTURE. ALL RIGHTS RESERVED.
NO INFORMATION OR DESIGN CONTAINED WITHIN THIS DOCUMENT
SHOULD BE COPIED OR REPRODUCED WITHOUT THE CONSENT OF
CHARLES TASHIMA ARCHITECTURE.

KEY
[Red dashed line] PROPOSED AMMENDMENTS
FROM CONSENTED SCHEME -
PLANNING PERMISSION REF:
2020/5181/P

[Red line] SITE BOUNDARY

[D] NEW LAMPPOST TO REPLACE
EXISTING

[K] LIGHTWEIGHT METAL CANOPY

[N] GARAGE ROOF DESIGN
AMEDED.

[O] EXISTING WINDOWS
MODIFIED TO ACCOMODATE
SIDE EXTENSION ROOF.

**PROPOSED MINOR
AMENDMENTS AND
ALTERATIONS TO
APPROVED PLANNING
PERMISSION
REF: 2020/5181/P**

**NOT FOR
CONSTRUCTION**

PLANNING

PROJECT:
**8 LINDFIELD GARDENS,
LONDON, NW3 6PU**

PROJECT NUMBER:	1115
PROJECT STAGE:	PLANNING
ISSUE DATE:	28. SEPTEMBER 2021
SCALE:	1:50 @ A1 1:100 @ A3
DOCUMENT NUMBER:	215
REVISION:	0

SUBJECT:
**PROPOSED
SECTION BB**

CLIENT: MARC LIXENBERG &
SARAH HOWE

CHARLES TASHIMA ARCHITECTURE
12A Blackstock Mews
London N4 2BT
Landline: +44(0)20 7281 2351
Email: info@ct-arch.co.uk
Website: www.ct-arch.co.uk