



Key Site Plan 1:1000



- Key:
- Existing structure / earth
 - Proposed structure
 - Assumed face of existing boundary/party wall

General Notes:

Structural beam and column positions from November 1998 construction issue drawings and are subject to post-stripout survey.

- Proposed Notes:
- 01 E (Office) Entrance Lobby
 - 02 Waste holding area (Refer to the Design & Access Statement for further information)
 - 03 Bicycle Store (Refer to the Design & Access Statement for further information)
 - 04 Accessible WC (Refer to the Design & Access Statement for further information)
 - 05 Front Pavement Lightwell (Refer to the Design & Access Statement for further information)
 - 06 Metal Balustrade
 - 07 Metal Frame Windows
 - 08 Metal Frame Glazed Doors
 - 09 Brick Facade (Refer to the Design & Access Statement for further information)
 - 10 Fixed rooflight
 - 11 Slate Tile Mansard Roof
 - 12 Operable Rooflight
 - 13 New Render to Existing Wall
 - 14 Render to Proposed Wall
 - 15 Privacy Screening to terrace (Refer to the Design & Access Statement for further information)
 - 16 Open-top louvered plant enclosure
 - 17 Sliding Roof Box
 - 18 Glass Balustrade
 - 19 Lift Overrun
 - 20 Metal Clad External Risers
 - 21 Party Wall/Boundary wall extended to match existing London stock brick
 - 22 Automatically opening ventilation and access hatch
 - 23 Existing Chimney Extending in Brick to Match Existing

| | | |
|-------|---------|---------------------|
| Rev - | 09.2021 | Issued for Planning |
|-------|---------|---------------------|

PLANNING

Project No. 20097

Client Naked Wolfe (HK) Limited

Date September 2021

Scale 1:200 @ A3 / 1:100 @ A1

Project 27-28 Windmill Street, W1T 2JJ

Drawing Title: Proposed Basement Floor Plan

Drawing No. P1999 Rev. -

| | | |
|-------|----------|--------|
| Drawn | Approved | Signed |
| CT | CL | AA |



66-68 Margaret Street W1W 8SR T. 020 7580 9336 www.mw-a.co.uk

Copyright Marek Wojciechowski Architects Limited. No implied license exists. This drawing should not be used to calculate areas for the purposes of valuation. All dimensions to be checked on site by the contractor and such dimensions to be their responsibility. Do not scale drawings. All work must comply with relevant British Standards and Building Regulations requirements. Drawing errors and omissions to be reported to the architect.

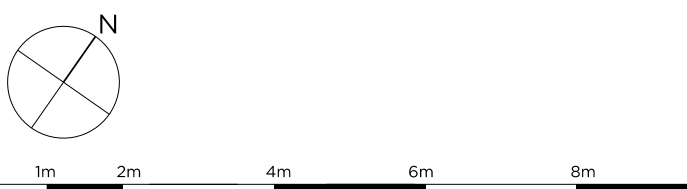

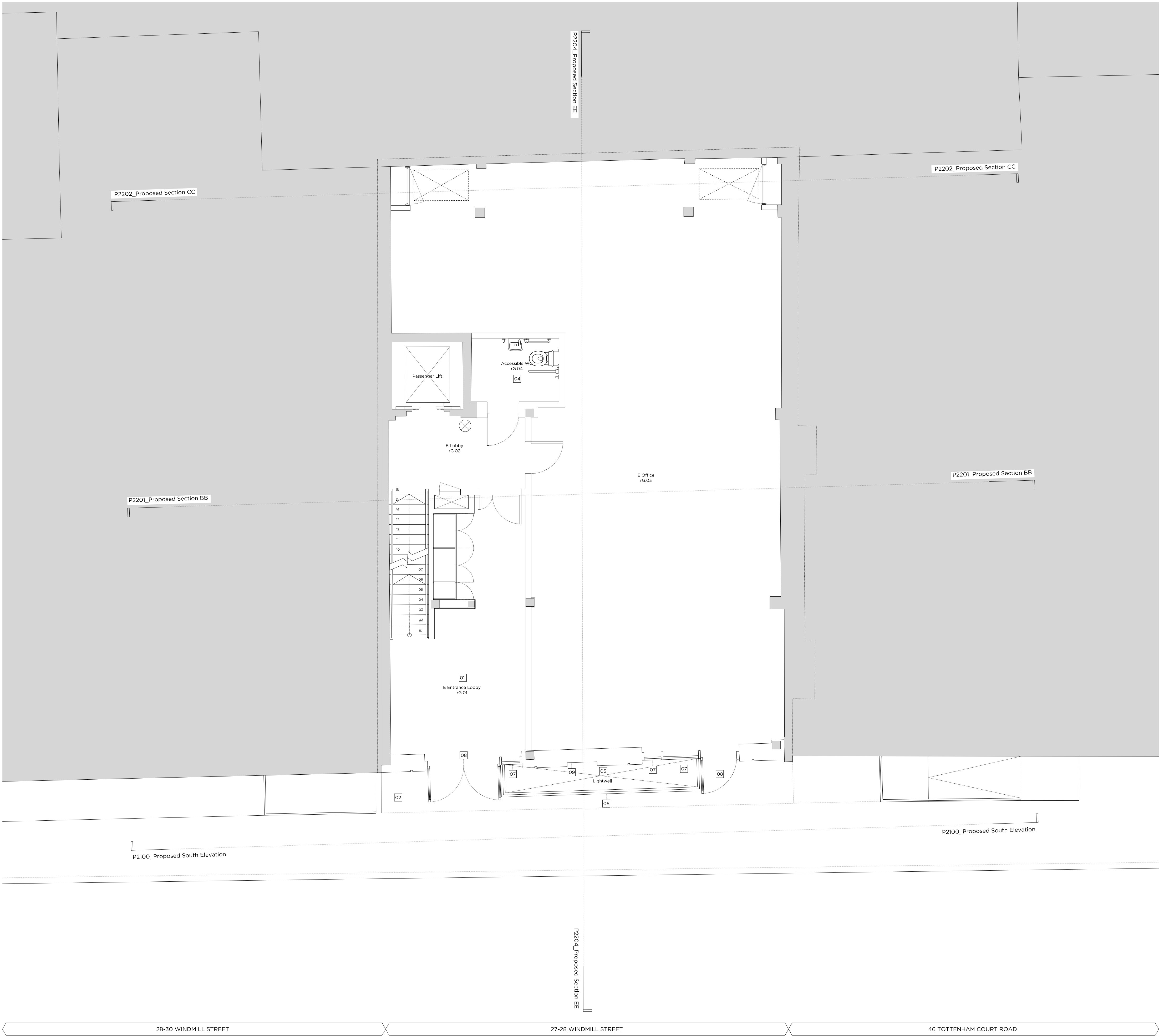

Key Site Plan 1:1000



Key:

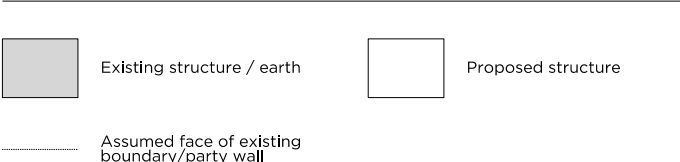

General Notes:

Structural beam and column positions from November 1998 construction issue drawings and are subject to post-stripout survey.

Proposed Notes:

- 01 E (Office) Entrance Lobby
- 02 Waste holding area (Refer to the Design & Access Statement for further information)
- 03 Bicycle Store (Refer to the Design & Access Statement for further information)
- 04 Accessible WC (Refer to the Design & Access Statement for further information)
- 05 Front Pavement Lightwell (Refer to the Design & Access Statement for further information)
- 06 Metal Balustrade
- 07 Metal Frame Windows
- 08 Metal Frame Glazed Doors
- 09 Brick Facade (Refer to the Design & Access Statement for further information)
- 10 Fixed rooflight
- 11 Slate Tile Mansard Roof
- 12 Operable Rooflight
- 13 New Render to Existing Wall
- 14 Render to Proposed Wall
- 15 Privacy Screening to terrace (Refer to the Design & Access Statement for further information)
- 16 Open-top louvered plant enclosure
- 17 Sliding Roof Box
- 18 Glass Balustrade
- 19 Lift Overrun
- 20 Metal Clad External Risers
- 21 Party Wall/Boundary wall extended to match existing London stock brick
- 22 Automatically opening ventilation and access hatch
- 23 Existing Chimney Extending in Brick to Match Existing

| | | |
|-------|---------|---------------------|
| Rev - | 09.2021 | Issued for Planning |
|-------|---------|---------------------|

PLANNING

Project No. 20097

Client Naked Wolfe (HK) Limited

Date September 2021

Scale 1:100 @ A3 / 1:50 @ A1

Project 27-28 Windmill Street, WIT 2JJ

Drawing Title: Proposed Ground Floor Plan

Drawing No. P2000 Rev. -

| | | |
|-------|----------|--------|
| Drawn | Approved | Signed |
| CT | CL | AA |



66-68 Margaret Street W1W 8SR T. 020 7580 9336 www.mwa.co.uk

Copyright Marek Wojciechowski Architects Limited. No implied license exists. This drawing should not be used to calculate areas for the purposes of valuation. All dimensions to be checked on site by the contractor and such dimensions to be their responsibility. Do not scale drawings. All work must comply with relevant British Standards and Building Regulations requirements. Drawing errors and omissions to be reported to the architect.

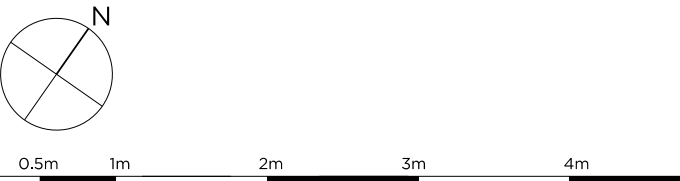

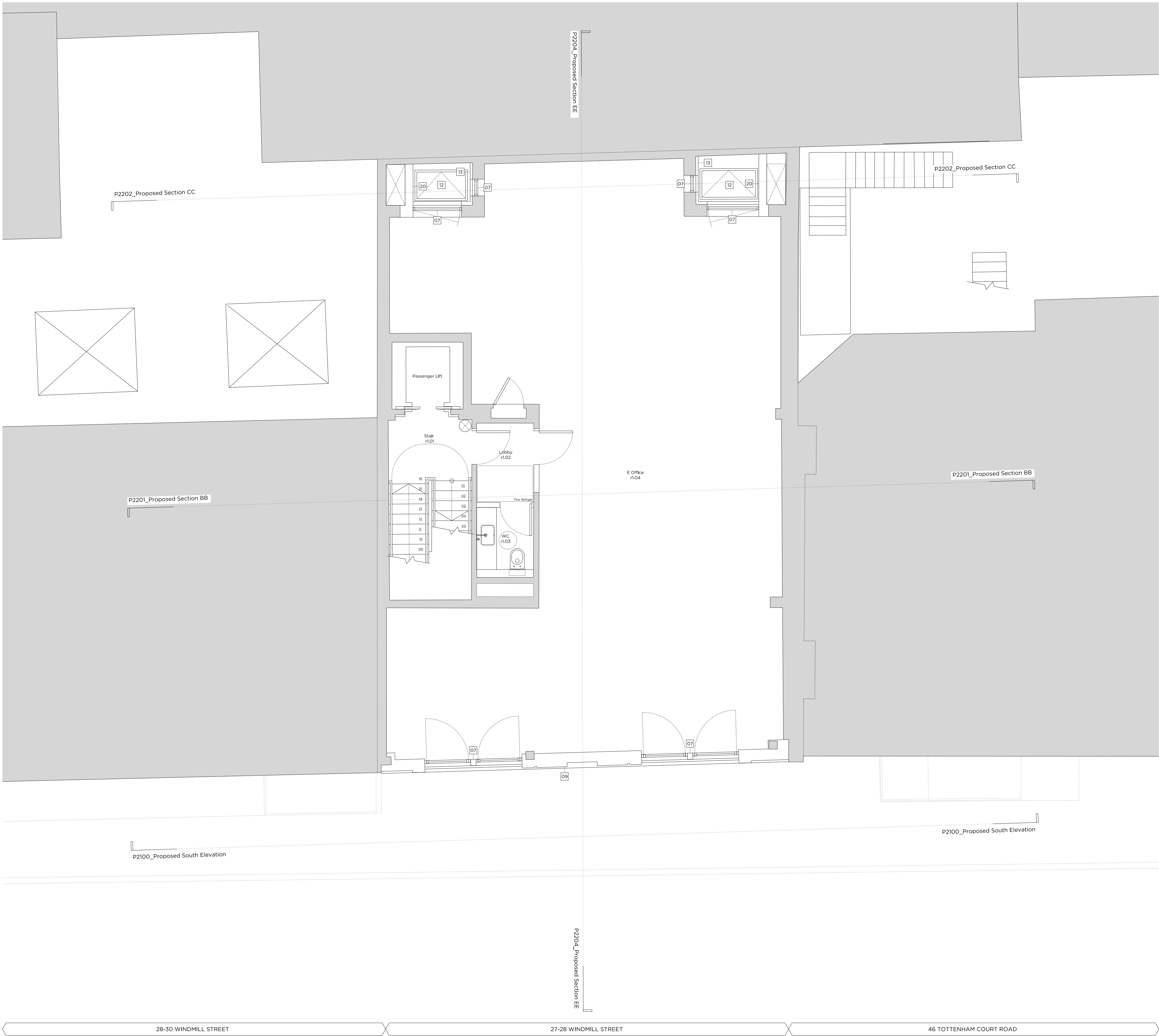

Key Site Plan 1:1000



Key:

- Existing structure / earth
- Proposed structure
- Assumed face of existing boundary/party wall

General Notes:

Structural beam and column positions from November 1998 construction issue drawings and are subject to post-stripout survey.

Proposed Notes:

- 01 E (Office) Entrance Lobby
- 02 Waste holding area (Refer to the Design & Access Statement for further information)
- 03 Bicycle Store (Refer to the Design & Access Statement for further information)
- 04 Accessible WC (Refer to the Design & Access Statement for further information)
- 05 Front Pavement Lightwell (Refer to the Design & Access Statement for further information)
- 06 Metal Balustrade
- 07 Metal Frame Windows
- 08 Metal Frame Glazed Doors
- 09 Brick Facade (Refer to the Design & Access Statement for further information)
- 10 Fixed rooflight
- 11 Slate Tile Mansard Roof
- 12 Operable Rooflight
- 13 New Render to Existing Wall
- 14 Render to Proposed Wall
- 15 Privacy Screening to terrace (Refer to the Design & Access Statement for further information)
- 16 Open-top louvred plant enclosure
- 17 Sliding Roof Box
- 18 Glass Balustrade
- 19 Lift Overrun
- 20 Metal Clad External Risers
- 21 Party Wall/Boundary wall extended to match existing London stock brick
- 22 Automatically opening ventilation and access hatch
- 23 Existing Chimney Extending in Brick to Match Existing

| | | |
|-------|---------|---------------------|
| Rev - | 09.2021 | Issued for Planning |
|-------|---------|---------------------|

PLANNING

Project No. 20097

Client Naked Wolfe (HK) Limited

Date September 2021

Scale 1:100 @ A3 / 1:50 @ A1

Project 27-28 Windmill Street, W1T 2JJ

Drawing Title: Proposed First Floor Plan

Drawing No. P2001 Rev. -

| | | |
|-------|----------|--------|
| Drawn | Approved | Signed |
| CT | CL | AA |



66-68 Margaret Street W1W 8SR T. 020 7580 9336 www.mw-a.co.uk

Copyright Marek Wojciechowski Architects Limited. No implied license exists. This drawing should not be used to calculate areas for the purposes of valuation. All dimensions to be checked on site by the contractor and such dimensions to be their responsibility. Do not scale drawings. All work must comply with relevant British Standards and Building Regulations requirements. Drawing errors and omissions to be reported to the architect.

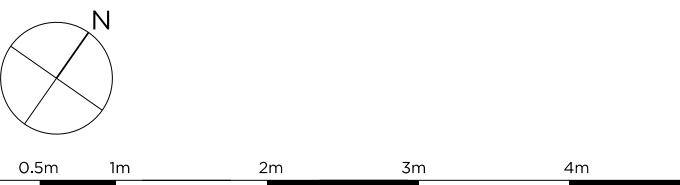



Key Site Plan 1:1000



Key:

- Existing structure / earth
- Proposed structure
- Assumed face of existing boundary/party wall

General Notes:

Structural beam and column positions from November 1998 construction issue drawings and are subject to post-stripout survey.

Proposed Notes:

- 01 E (Office) Entrance Lobby
- 02 Waste holding area (Refer to the Design & Access Statement for further information)
- 03 Bicycle Store (Refer to the Design & Access Statement for further information)
- 04 Accessible WC (Refer to the Design & Access Statement for further information)
- 05 Front Pavement Lightwell (Refer to the Design & Access Statement for further information)
- 06 Metal Balustrade
- 07 Metal Frame Windows
- 08 Metal Frame Glazed Doors
- 09 Brick Facade (Refer to the Design & Access Statement for further information)
- 10 Fixed rooflight
- 11 Slate Tile Mansard Roof
- 12 Operable Rooflight
- 13 New Render to Existing Wall
- 14 Render to Proposed Wall
- 15 Privacy Screening to terrace (Refer to the Design & Access Statement for further information)
- 16 Open-top louvered plant enclosure
- 17 Sliding Roof Box
- 18 Glass Balustrade
- 19 Lift Overrun
- 20 Metal Clad External Risers
- 21 Party Wall/Boundary wall extended to match existing London stock brick
- 22 Automatically opening ventilation and access hatch
- 23 Existing Chimney Extending in Brick to Match Existing

Rev - 09.2021 Issued for Planning

PLANNING

Project No. 20097

Client Naked Wolfe (HK) Limited

Date September 2021

Scale 1:100 @ A3 / 1:50 @ A1

Project 27-28 Windmill Street, WIT 2JJ

Drawing Title: Proposed Second Floor Plan

Drawing No. P2002 Rev. -

| | | |
|-------|----------|--------|
| Drawn | Approved | Signed |
| CT | CL | AA |



66-68 Margaret Street W1W 8SR T. 020 7580 9336 www.mw-a.co.uk

Copyright Marek Wojciechowski Architects Limited. No implied license exists. This drawing should not be used to calculate areas for the purposes of valuation. All dimensions to be checked on site by the contractor and such dimensions to be their responsibility. Do not scale drawings. All work must comply with relevant British Standards and Building Regulations requirements. Drawing errors and omissions to be reported to the architect.

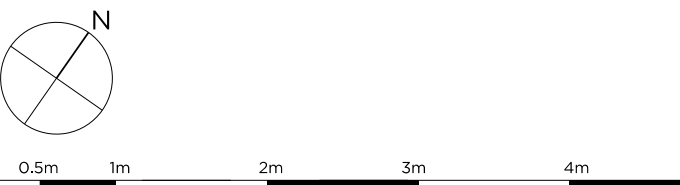

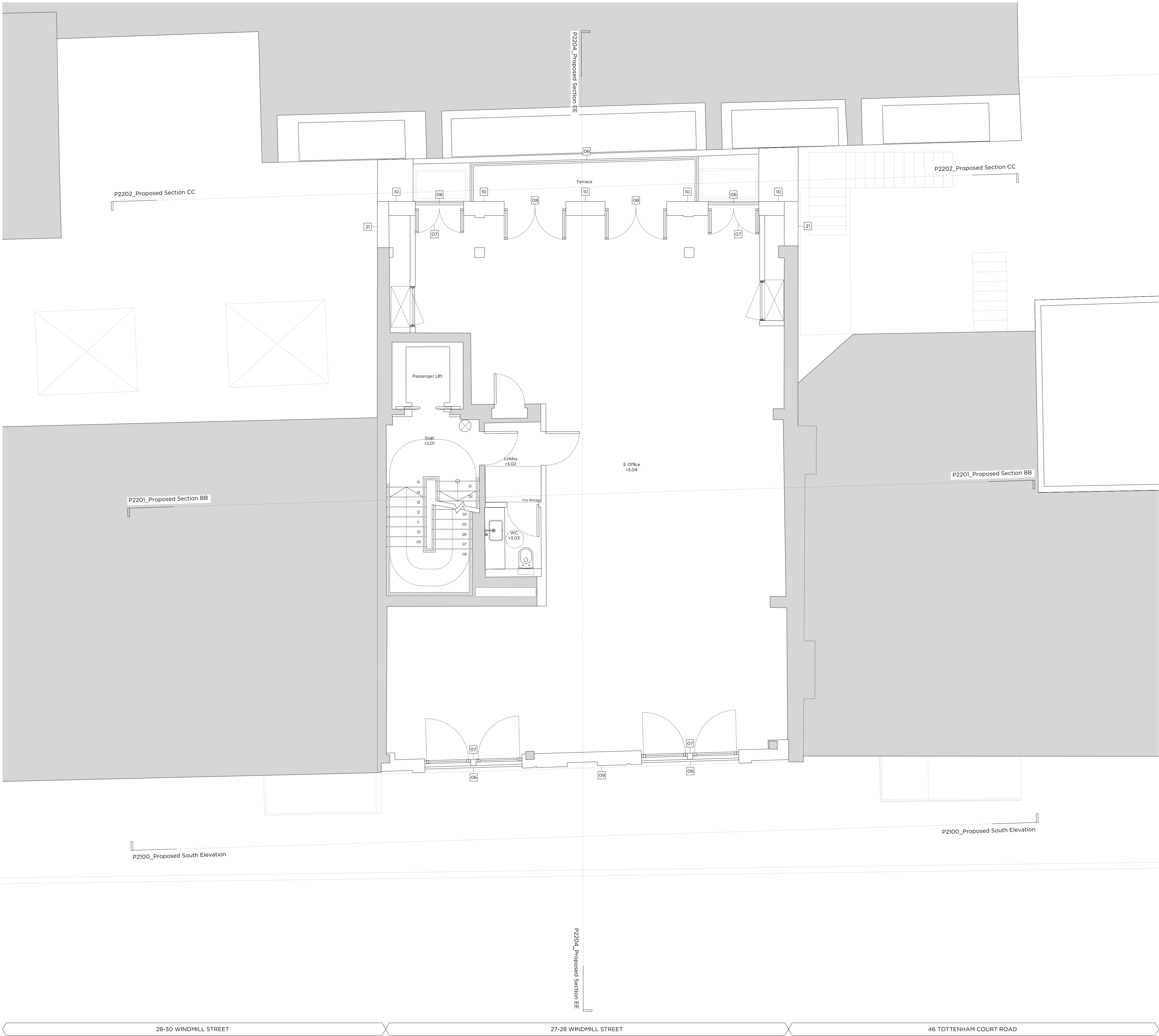

Key Site Plan 1:1000



Key:

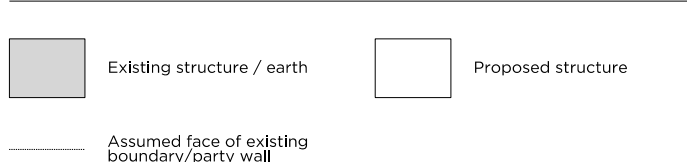

General Notes:

Structural beam and column positions from November 1998 construction issue drawings and are subject to post-stripout survey.

Proposed Notes:

- 01 E (Office) Entrance Lobby
- 02 Waste holding area (Refer to the Design & Access Statement for further information)
- 03 Bicycle Store (Refer to the Design & Access Statement for further information)
- 04 Accessible WC (Refer to the Design & Access Statement for further information)
- 05 Front Pavement Lightwell (Refer to the Design & Access Statement for further information)
- 06 Metal Balustrade
- 07 Metal Frame Windows
- 08 Metal Frame Glazed Doors
- 09 Brick Facade (Refer to the Design & Access Statement for further information)
- 10 Fixed rooflight
- 11 Slate Tile Mansard Roof
- 12 Operable Rooflight
- 13 New Render to Existing Wall
- 14 Render to Proposed Wall
- 15 Privacy Screening to terrace (Refer to the Design & Access Statement for further information)
- 16 Open-top louvered plant enclosure
- 17 Sliding Roof Box
- 18 Glass Balustrade
- 19 Lift Overrun
- 20 Metal Clad External Risers
- 21 Party Wall/Boundary wall extended to match existing London stock brick
- 22 Automatically opening ventilation and access hatch
- 23 Existing Chimney Extending In Brick to Match Existing

| | | |
|-------|---------|---------------------|
| Rev - | 09.2021 | Issued for Planning |
|-------|---------|---------------------|

PLANNING

Project No. 20097

Client Naked Wolfe (HK) Limited

Date September 2021

Scale 1:100 @ A3 / 1:50 @ A1

Project 27-28 Windmill Street, W1T 2JJ

Drawing Title: Proposed Third Floor Plan

Drawing No. P2003 Rev. -

| | | |
|-------|----------|--------|
| Drawn | Approved | Signed |
| CT | CL | AA |



66-68 Margaret Street W1W 8SR T. 020 7580 9336 www.mwa.co.uk

Copyright Marek Wojciechowski Architects Limited. No implied license exists. This drawing should not be used to calculate areas for the purposes of valuation. All dimensions to be checked on site by the contractor and such dimensions to be their responsibility. Do not scale drawings. All work must comply with relevant British Standards and Building Regulations requirements. Drawing errors and omissions to be reported to the architect.

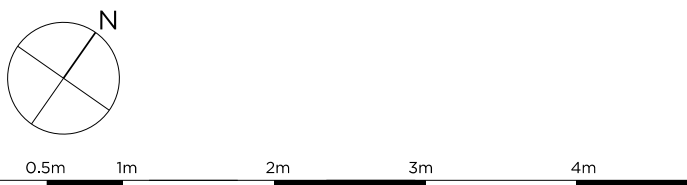

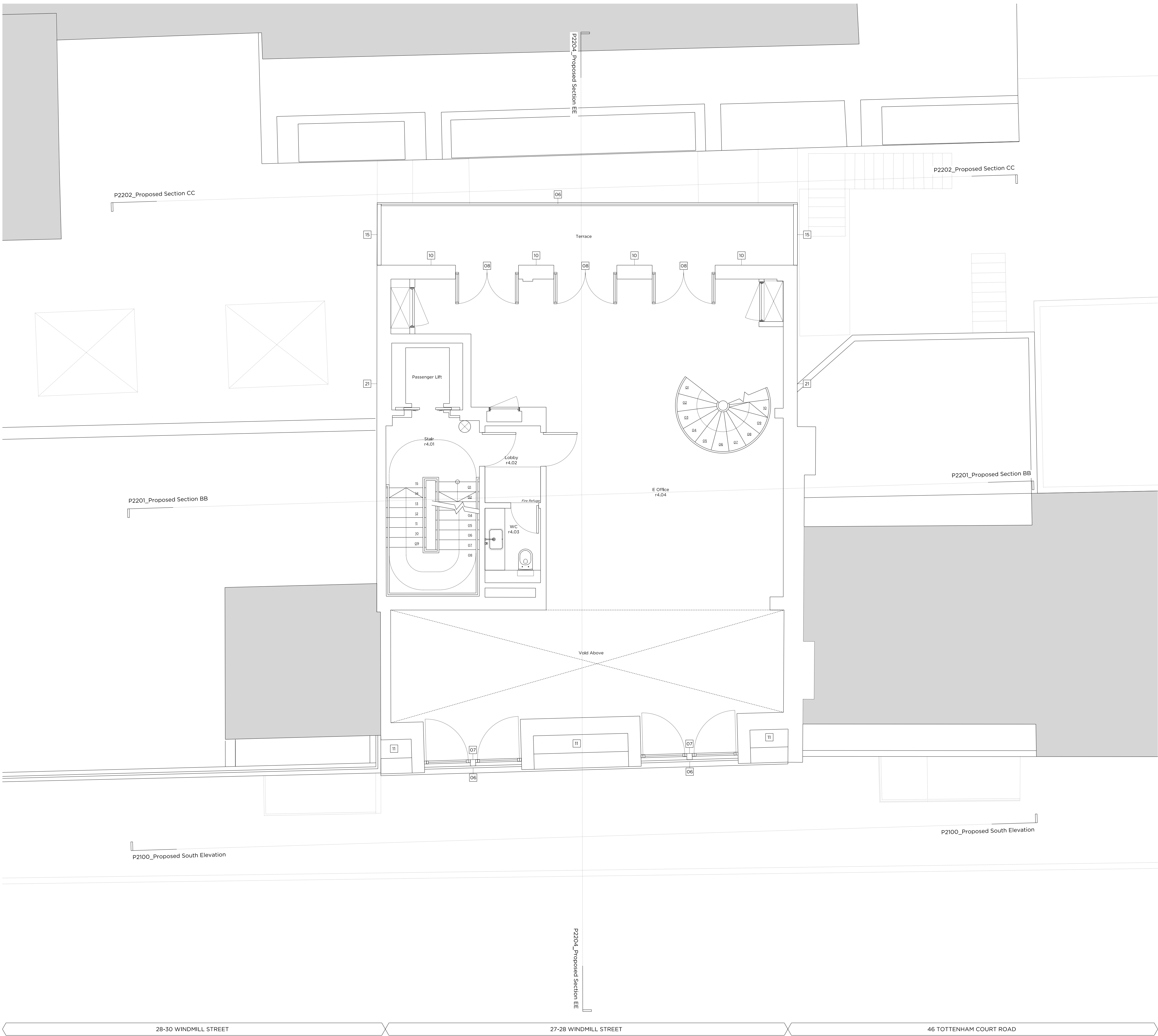

Key Site Plan 1:1000



Key:

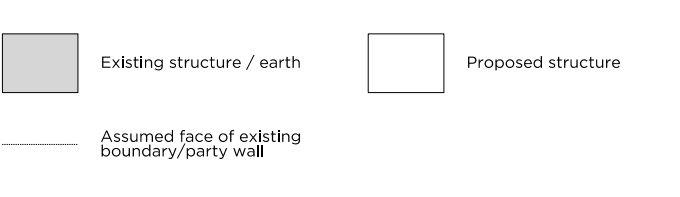

General Notes:

Structural beam and column positions from November 1998 construction issue drawings and are subject to post stripout survey.

Proposed Notes:

- 01 E (Office) Entrance Lobby
- 02 Waste holding area (Refer to the Design & Access Statement for further information)
- 03 Bicycle Store (Refer to the Design & Access Statement for further information)
- 04 Accessible WC (Refer to the Design & Access Statement for further information)
- 05 Front Pavement Lightwell (Refer to the Design & Access Statement for further information)
- 06 Metal Balustrade
- 07 Metal Frame Windows
- 08 Metal Frame Glazed Doors
- 09 Brick Facade (Refer to the Design & Access Statement for further information)
- 10 Fixed rooflight
- 11 Slate Tile Mansard Roof
- 12 Operable Rooflight
- 13 New Render to Existing Wall
- 14 Render to Proposed Wall
- 15 Privacy Screening to terrace (Refer to the Design & Access Statement for further information)
- 16 Open-top louvred plant enclosure
- 17 Sliding Roof Box
- 18 Glass Balustrade
- 19 Lift Overrun
- 20 Metal Clad External Risers
- 21 Party Wall/Boundary wall extended to match existing London stock brick
- 22 Automatically opening ventilation and access hatch
- 23 Existing Chimney Extending In Brick to Match Existing

Rev - 09.2021 Issued for Planning

PLANNING

Project No. 20097

Client Naked Wolfe (HK) Limited

Date September 2021

Scale 1:100 @ A3 / 1:50 @ A1

Project 27-28 Windmill Street, W1T 2JJ

Drawing Title: Proposed Fourth Floor Plan

Drawing No. P2004 Rev. -

| | | |
|-------|----------|--------|
| Drawn | Approved | Signed |
| CT | CL | AA |



66-68 Margaret Street W1W 8SR T. 020 7580 9336 www.mw-a.co.uk

Copyright Marek Wojciechowski Architects Limited. No implied license exists. This drawing should not be used to calculate areas for the purposes of valuation. All dimensions to be checked on site by the contractor and such dimensions to be their responsibility. Do not scale drawings. All work must comply with relevant British Standards and Building Regulations requirements. Drawing errors and omissions to be reported to the architect.

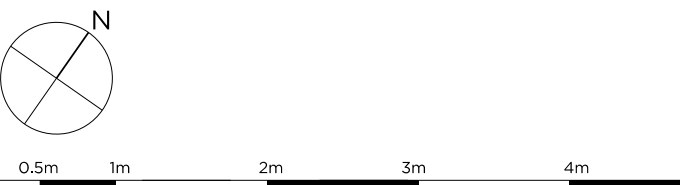

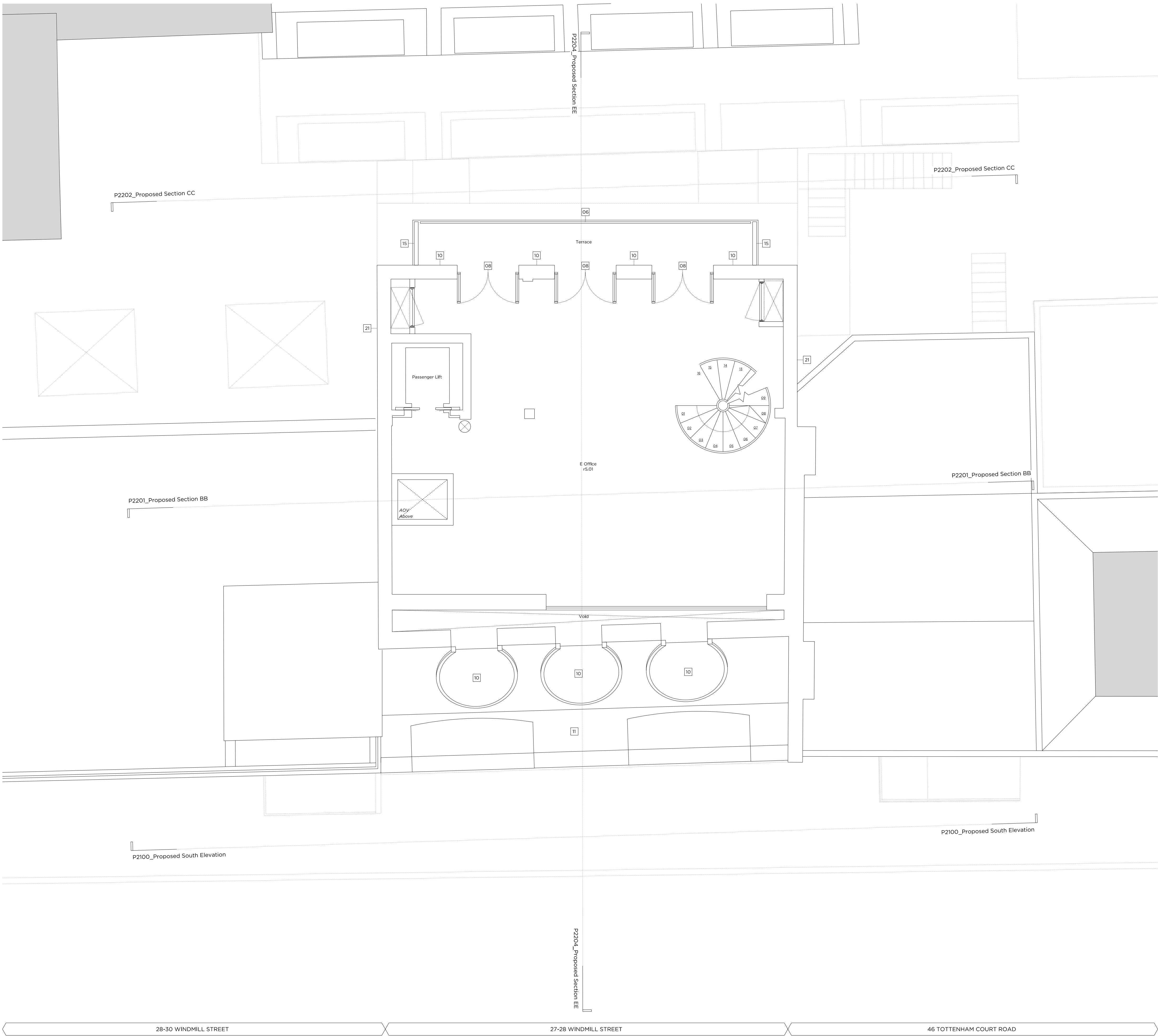

Key Site Plan 1:1000



Key:

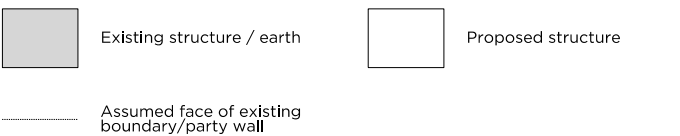

General Notes:

Structural beam and column positions from November 1998 construction issue drawings and are subject to post stripout survey.

Proposed Notes:

- 01 E (Office) Entrance Lobby
- 02 Waste holding area (Refer to the Design & Access Statement for further information)
- 03 Bicycle Store (Refer to the Design & Access Statement for further information)
- 04 Accessible WC (Refer to the Design & Access Statement for further information)
- 05 Front Pavement Lightwell (Refer to the Design & Access Statement for further information)
- 06 Metal Balustrade
- 07 Metal Frame Windows
- 08 Metal Frame Glazed Doors
- 09 Brick Facade (Refer to the Design & Access Statement for further information)
- 10 Fixed rooflight
- 11 Slate Tile Mansard Roof
- 12 Operable Rooflight
- 13 New Render to Existing Wall
- 14 Render to Proposed Wall
- 15 Privacy Screening to terrace (Refer to the Design & Access Statement for further information)
- 16 Open-top louvred plant enclosure
- 17 Sliding Roof Box
- 18 Glass Balustrade
- 19 Lift Overrun
- 20 Metal Clad External Risers
- 21 Party Wall/Boundary wall extended to match existing London stock brick
- 22 Automatically opening ventilation and access hatch
- 23 Existing Chimney Extending in Brick to Match Existing

Rev - 09.2021 Issued for Planning

PLANNING

Project No. 20097

Client Naked Wolfe (HK) Limited

Date September 2021

Scale 1:100 @ A3 / 1:50 @ A1

Project 27-28 Windmill Street, W1T 2JJ

Drawing Title: Proposed Fifth Floor Plan

Drawing No. P2005 Rev. -

| | | |
|-------|----------|--------|
| Drawn | Approved | Signed |
| CT | CL | AA |



66-68 Margaret Street W1W 8SR T. 020 7580 9336 www.mw-a.co.uk

Copyright Marek Wojciechowski Architects Limited. No implied license exists. This drawing should not be used to calculate areas for the purposes of valuation. All dimensions to be checked on site by the contractor and such dimensions to be their responsibility. Do not scale drawings. All work must comply with relevant British Standards and Building Regulations requirements. Drawing errors and omissions to be reported to the architect.

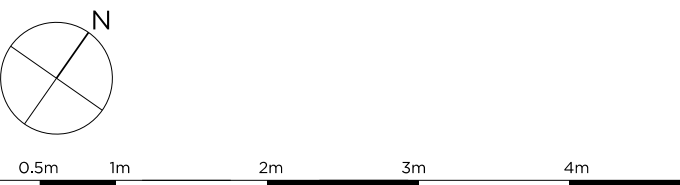

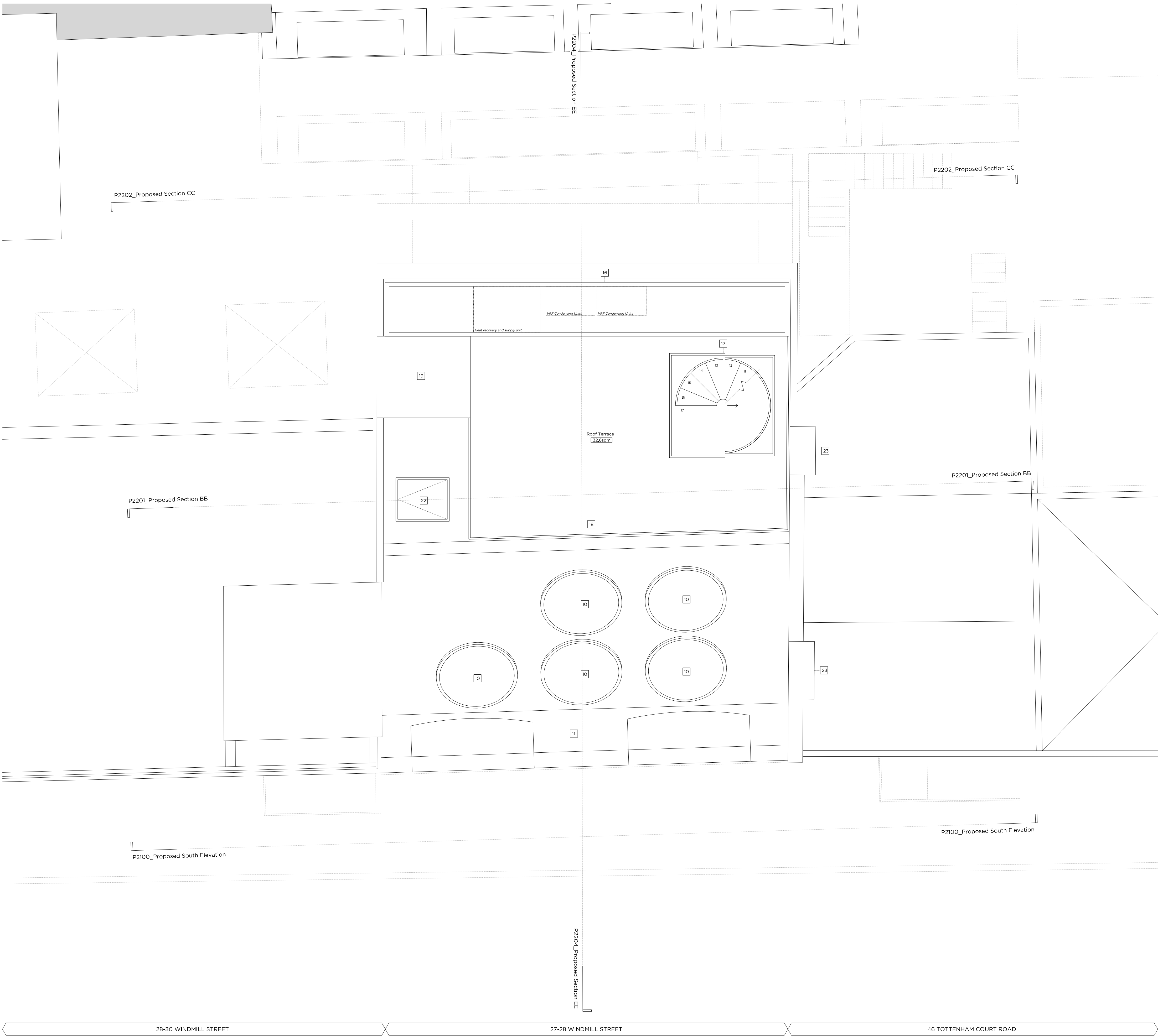

Key Site Plan 1:1000



Key:

- Existing structure / earth
- Proposed structure
- Assumed face of existing boundary/party wall

General Notes:

Structural beam and column positions from November 1998 construction issue drawings and are subject to post-stripout survey.

Proposed Notes:

- 01 E (Office) Entrance Lobby
- 02 Waste holding area (Refer to the Design & Access Statement for further information)
- 03 Bicycle Store (Refer to the Design & Access Statement for further information)
- 04 Accessible WC (Refer to the Design & Access Statement for further information)
- 05 Front Pavement Lightwell (Refer to the Design & Access Statement for further information)
- 06 Metal Balustrade
- 07 Metal Frame Windows
- 08 Metal Frame Glazed Doors
- 09 Brick Facade (Refer to the Design & Access Statement for further information)
- 10 Fixed rooflight
- 11 Slate Tile Mansard Roof
- 12 Operable Rooflight
- 13 New Render to Existing Wall
- 14 Render to Proposed Wall
- 15 Privacy Screening to terrace (Refer to the Design & Access Statement for further information)
- 16 Open-top louvered plant enclosure
- 17 Sliding Roof Box
- 18 Glass Balustrade
- 19 Lift Overrun
- 20 Metal Clad External Risers
- 21 Party Wall/Boundary wall extended to match existing London stock brick
- 22 Automatically opening ventilation and access hatch
- 23 Existing Chimney Extending in Brick to Match Existing

Rev - 09.2021 Issued for Planning

PLANNING

Project No. 20097

Client Naked Wolfe (HK) Limited

Date September 2021

Scale 1:100 @ A3 / 1:50 @ A1

Project 27-28 Windmill Street, W1T 2JJ

Drawing Title: Proposed Roof Plan

Drawing No. P2006 Rev. -

| | | |
|-------|----------|--------|
| Drawn | Approved | Signed |
| CT | CL | AA |



66-68 Margaret Street W1W 8SR T. 020 7580 9336 www.mw-a.co.uk

Copyright Marek Wojciechowski Architects Limited. No implied license exists. This drawing should not be used to calculate areas for the purposes of valuation. All dimensions to be checked on site by the contractor and such dimensions to be their responsibility. Do not scale drawings. All work must comply with relevant British Standards and Building Regulations requirements. Drawing errors and omissions to be reported to the architect.

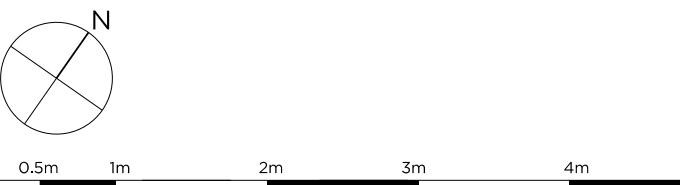



Key Site Plan 1:1000

Key:

- Existing structure / earth
- Proposed structure
- Assumed face of existing boundary/party wall

General Notes:

Structural beam and column positions from November 1998 construction issue drawings and are subject to post stripout survey.

Proposed Notes:

- 01 E (Office) Entrance Lobby
- 02 Waste holding area (Refer to the Design & Access Statement for further information)
- 03 Bicycle Store (Refer to the Design & Access Statement for further information)
- 04 Accessible WC (Refer to the Design & Access Statement for further information)
- 05 Front Pavement Lightwell (Refer to the Design & Access Statement for further information)
- 06 Metal Balustrade
- 07 Metal Frame Windows
- 08 Metal Frame Glazed Doors
- 09 Brick Facade (Refer to the Design & Access Statement for further information)
- 10 Fixed rooflight
- 11 Slate Tile Mansard Roof
- 12 Operable Rooflight
- 13 New Render to Existing Wall
- 14 Render to Proposed Wall
- 15 Privacy Screening to terrace (Refer to the Design & Access Statement for further information)
- 16 Open-top louvred plant enclosure
- 17 Sliding Roof Box
- 18 Glass Balustrade
- 19 Lift Overrun
- 20 Metal Clad External Risers
- 21 Party Wall/Boundary wall extended to match existing London stock brick
- 22 Automatically opening ventilation and access hatch
- 23 Existing Chimney Extending in Brick to Match Existing

Rev - 09.2021 Issued for Planning

PLANNING

Project No. 20097

Client Naked Wolfe (HK) Limited

Date September 2021

Scale 1:100 @ A3 / 1:50 @ A1

Project 27-28 Windmill Street, W1T 2JJ

Drawing Title: Proposed South Elevation

Drawing No. P2100 Rev. -

Drawn CT Approved CL Signed AA



66-68 Margaret Street W1W 8SR T. 020 7580 9336 www.mwa.co.uk

Copyright Marek Wojciechowski Architects Limited. No implied license exists. This drawing should not be used to calculate areas for the purposes of valuation. All dimensions to be checked on site by the contractor and such dimensions to be their responsibility. Do not scale drawings. All work must comply with relevant British Standards and Building Regulations requirements. Drawing errors and omissions to be reported to the architect.

0 0.5m 1m 2m 3m 4m 5m

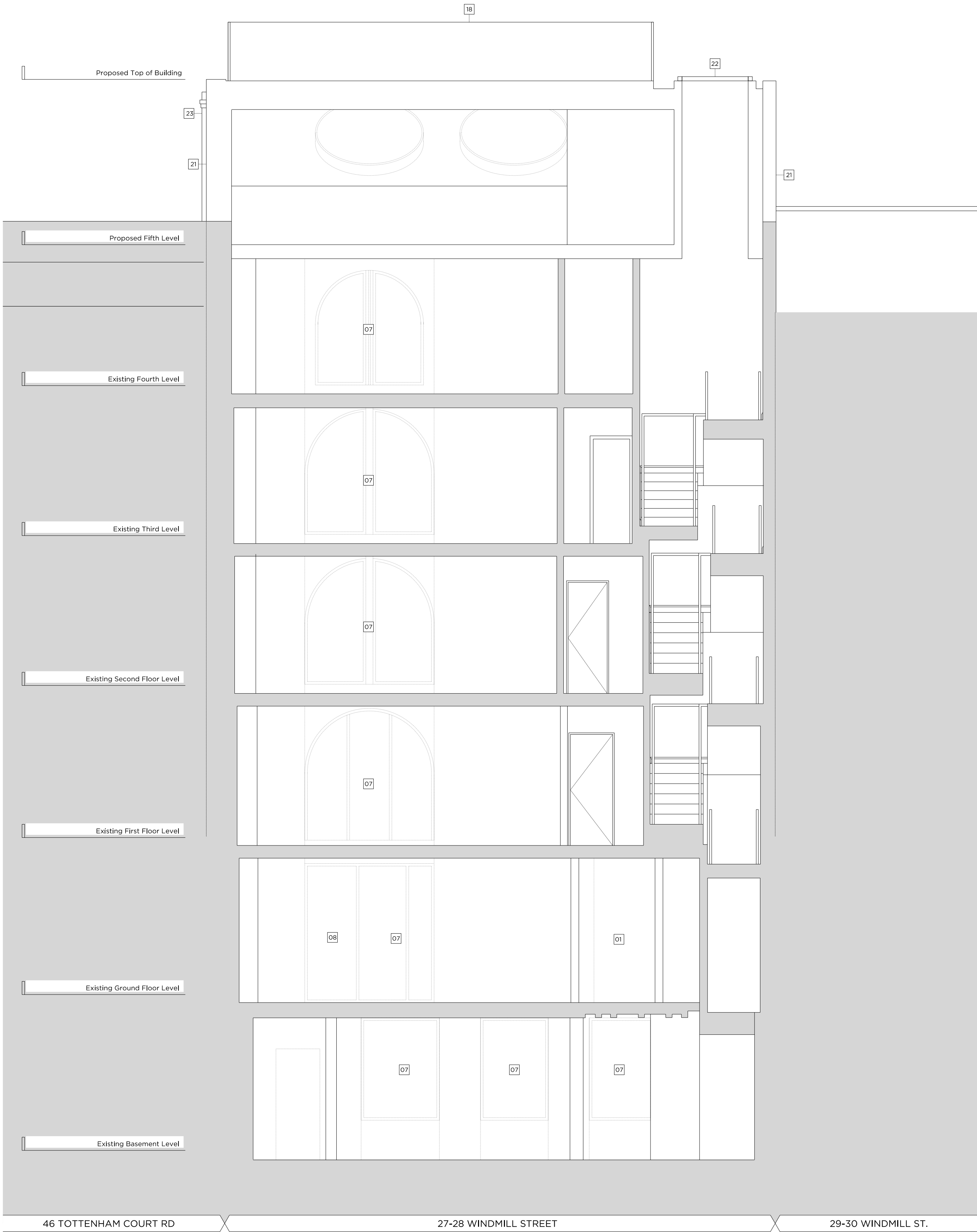

Key Site Plan 1:1000

Key:

- Existing structure / earth
- Proposed structure
- Assumed face of existing boundary/party wall

General Notes:

Structural beam and column positions from November 1998 construction issue drawings and are subject to post-stripout survey.

Proposed Notes:

- 01 E (Office) Entrance Lobby
- 02 Waste holding area (Refer to the Design & Access Statement for further information)
- 03 Bicycle Store (Refer to the Design & Access Statement for further information)
- 04 Accessible WC (Refer to the Design & Access Statement for further information)
- 05 Front Pavement Lightwell (Refer to the Design & Access Statement for further information)
- 06 Metal Balustrade
- 07 Metal Frame Windows
- 08 Metal Frame Glazed Doors
- 09 Brick Facade (Refer to the Design & Access Statement for further information)
- 10 Fixed rooflight
- 11 Slate Tile Mansard Roof
- 12 Operable Rooflight
- 13 New Render to Existing Wall
- 14 Render to Proposed Wall
- 15 Privacy Screening to terrace (Refer to the Design & Access Statement for further information)
- 16 Open-top louvered plant enclosure
- 17 Sliding Roof Box
- 18 Glass Balustrade
- 19 Lift Overrun
- 20 Metal Clad External Risers
- 21 Party Wall/Boundary wall extended to match existing London stock brick
- 22 Automatically opening ventilation and access hatch
- 23 Existing Chimney Extending in Brick to Match Existing

Rev - 09.2021 Issued for Planning

PLANNING

Project No. 20097

Client Naked Wolfe (HK) Limited

Date September 2021

Scale 1:100 @ A3 / 1:50 @ A1

Project 27-28 Windmill Street, W1T 2JJ

Drawing Title: Proposed Section BB

Drawing No. P2201 Rev. -

| | | |
|-------|----------|--------|
| Drawn | Approved | Signed |
| CT | CL | AA |

 Marek Wojciechowski Architects Ltd.

66-68 Margaret Street W1W 8SR T. 020 7580 9336 www.mwa.co.uk

Copyright Marek Wojciechowski Architects Limited. No implied license exists. This drawing should not be used to calculate areas for the purposes of valuation. All dimensions to be checked on site by the contractor and such dimensions to be their responsibility. Do not scale drawings. All work must comply with relevant British Standards and Building Regulations requirements. Drawing errors and omissions to be reported to the architect.

 N

0 0.5m 1m 2m 3m 4m 5m

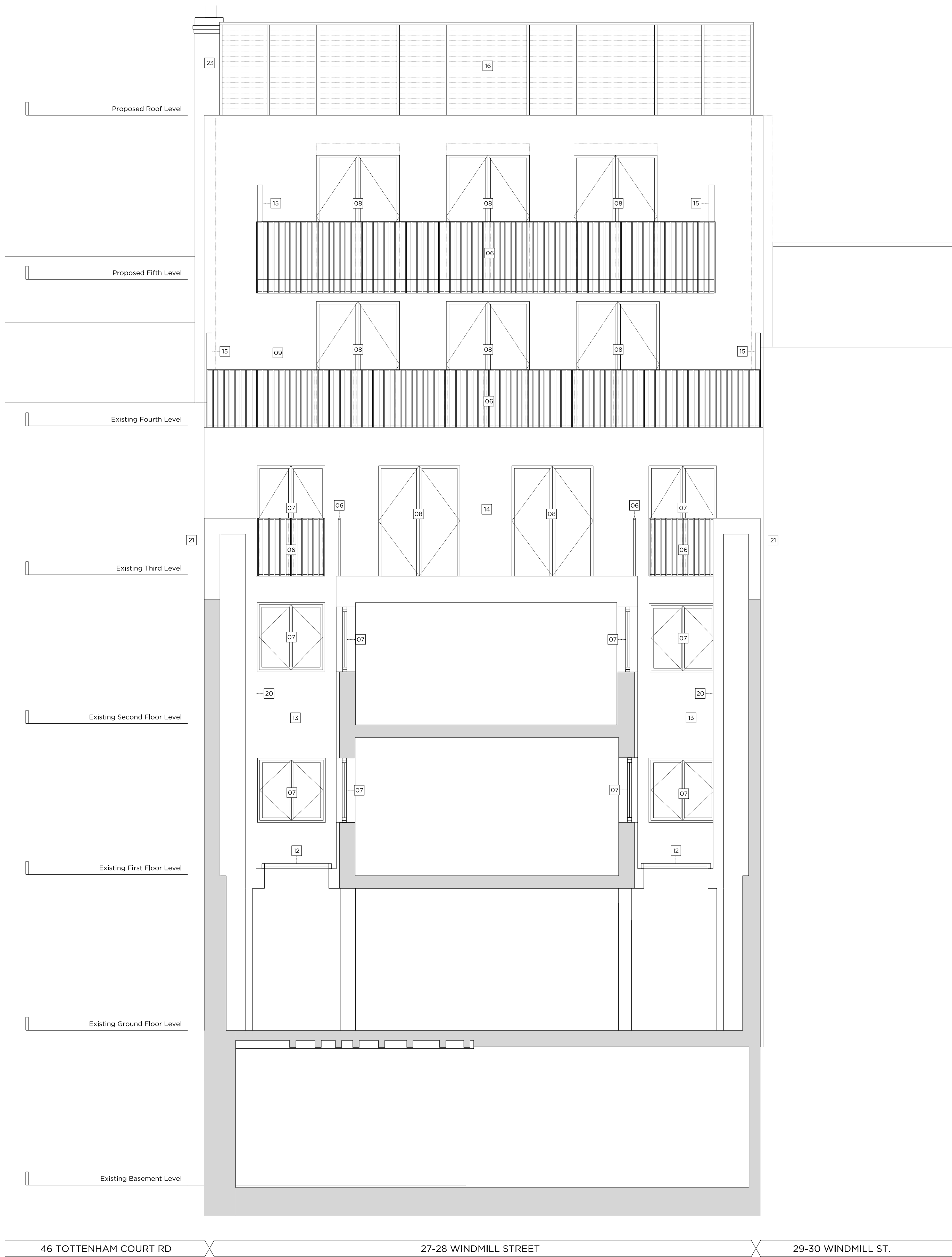

Key Site Plan 1:1000



- Key:
- Existing structure / earth
 - Proposed structure
 - Assumed face of existing boundary/party wall

General Notes:

Structural beam and column positions from November 1998 construction issue drawings and are subject to post stripout survey.

- Proposed Notes:
- 01 E (Office) Entrance Lobby
 - 02 Waste holding area (Refer to the Design & Access Statement for further information)
 - 03 Bicycle Store (Refer to the Design & Access Statement for further information)
 - 04 Accessible WC (Refer to the Design & Access Statement for further information)
 - 05 Front Pavement Lightwell (Refer to the Design & Access Statement for further information)
 - 06 Metal Balustrade
 - 07 Metal Frame Windows
 - 08 Metal Frame Glazed Doors
 - 09 Brick Facade (Refer to the Design & Access Statement for further information)
 - 10 Fixed rooflight
 - 11 Slate Tile Mansard Roof
 - 12 Operable Rooflight
 - 13 New Render to Existing Wall
 - 14 Render to Proposed Wall
 - 15 Privacy Screening to terrace (Refer to the Design & Access Statement for further information)
 - 16 Open-top louvred plant enclosure
 - 17 Sliding Roof Box
 - 18 Glass Balustrade
 - 19 Lift Overrun
 - 20 Metal Clad External Risers
 - 21 Party Wall/Boundary wall extended to match existing London stock brick
 - 22 Automatically opening ventilation and access hatch
 - 23 Existing Chimney Extending in Brick to Match Existing

Rev - 09.2021 Issued for Planning

PLANNING

Project No. 20097

Client Naked Wolfe (HK) Limited

Date September 2021

Scale 1:100 @ A3 / 1:50 @ A1

Project 27-28 Windmill Street, W1T 2JJ

Drawing Title: Proposed Section CC

Drawing No. P2202 Rev. -

| | | |
|-------|----------|--------|
| Drawn | Approved | Signed |
| CT | CL | AA |



66-68 Margaret Street W1W 8SR T. 020 7580 9336 www.mw-a.co.uk

Copyright Marek Wojciechowski Architects Limited.
No implied license exists. This drawing should not be used to calculate areas for the purposes of valuation. All dimensions to be checked on site by the contractor and such dimensions to be their responsibility. Do not scale drawings. All work must comply with relevant British Standards and Building Regulations requirements. Drawing errors and omissions to be reported to the architect.

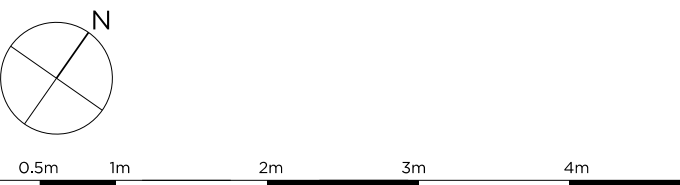

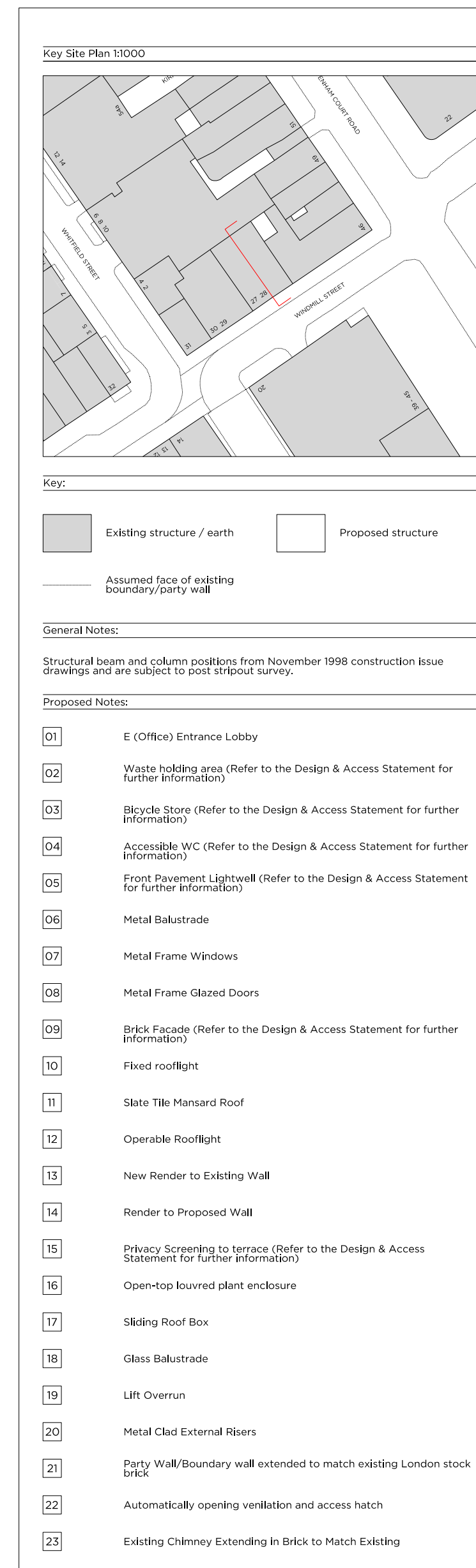
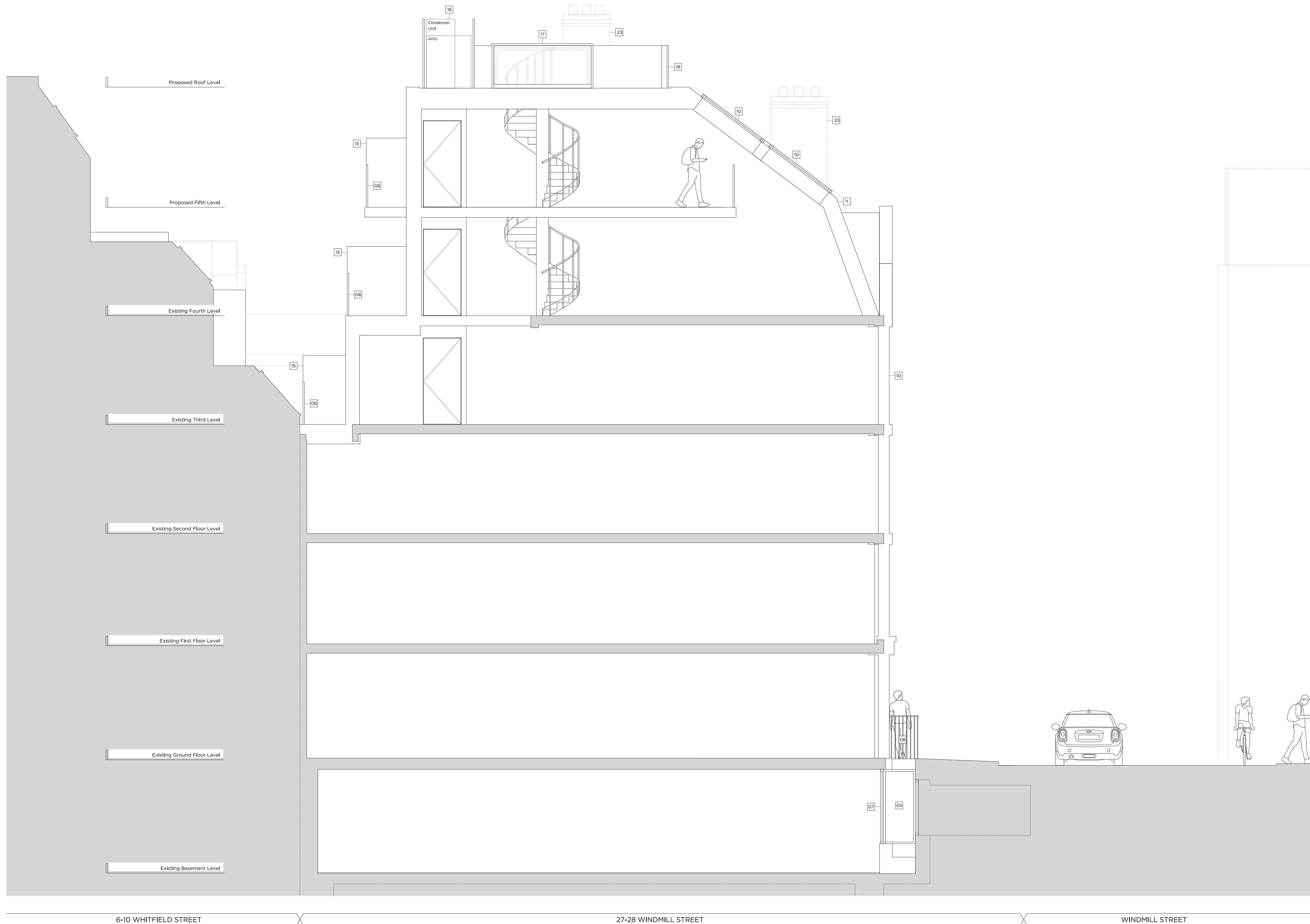

| | | |
|-------|---------|-----------------|
| Rev - | 09.2021 | Issued for Plan |
|-------|---------|-----------------|

PLANNING

Project No. 20097

| | |
|--------|--------------------------|
| Client | Naked Wolfe (HK) Limited |
|--------|--------------------------|

Date September 2021

| | |
|---------|------------------------|
| Scale | 1:100 @ A3 / 1:50 @ A1 |
| Project | |

27-28 Windmill Street, W1T 2JJ

Drawing Title: Proposed Section EE

| Proposed Section 22 |
|---------------------|
| |

| | | |
|-------------|-------|------|
| Drawing No. | P2204 | Rev. |
|-------------|-------|------|

| | | |
|-------|----------|--------|
| Drawn | Approved | Signed |
| CT | CL | AA |



66-68 Margaret Street W1W 8SR T. 020 7580 9336 www.mw-a.co.uk

Copyright Marek Wojciechowski Architects Limited.
No implied license exists. This drawing should not be used to calculate areas for the purposes of valuation. All dimensions to be checked on site by the contractor and such dimensions to be their responsibility. Do not scale drawings. All work must comply with relevant British Standards and Building Regulations requirements. Drawing errors and omissions to be reported to the architect.

