

02 Existing First Floor Plan
EX-1.00

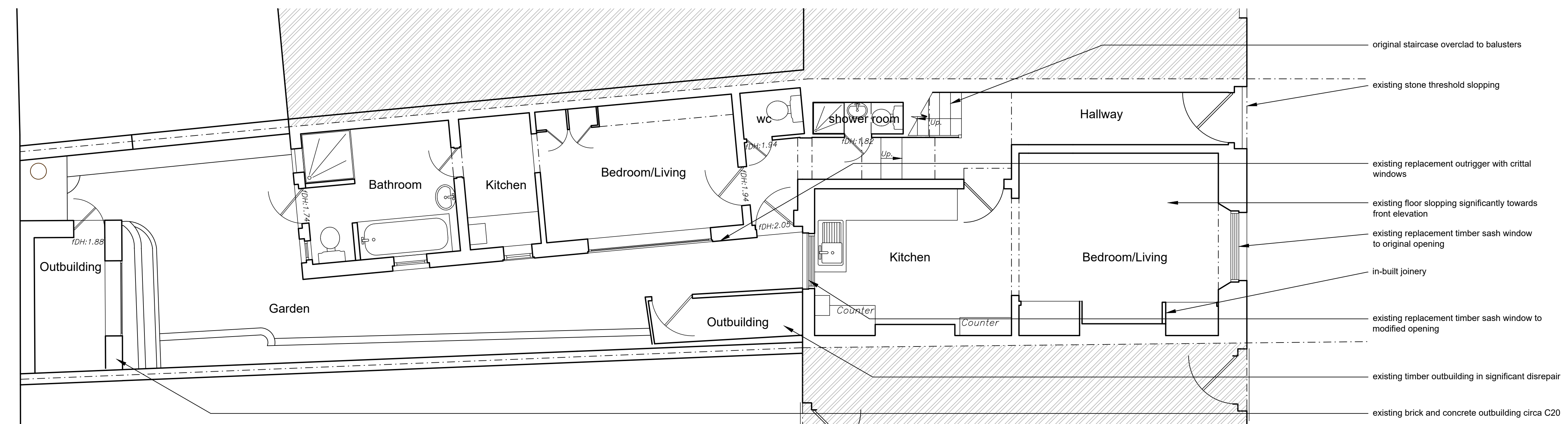

01 Existing Ground Floor Plan
EX-1.00

- Notes
1. Drawing used for the status indicated only
 2. All dimensions and setting out shall be checked and confirmed and any discrepancies to be reported to the Architect prior to commencement of any work
 3. All work and materials to be in accordance with current statutory legislation, relevant codes of practice and British Standards
 4. Drawing to be read in accordance with relevant consultants and sub-contractors drawings and specifications

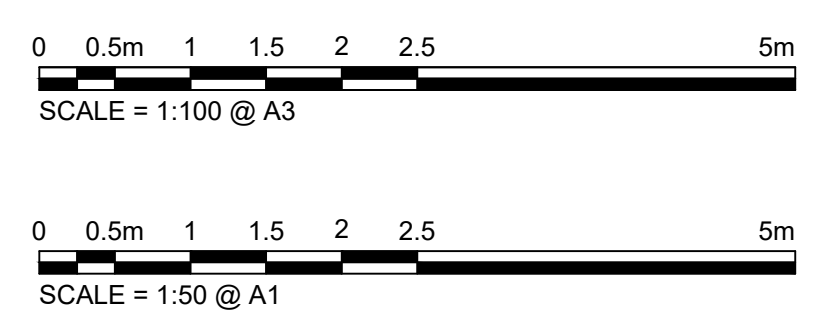

Revision	Comment	Date

Site Boundary:
 - Site boundary assumed and indicated as shown based on interpretation of topographical survey.
 - Should exact clarification of boundary be required then a third party boundary professional must be appointed

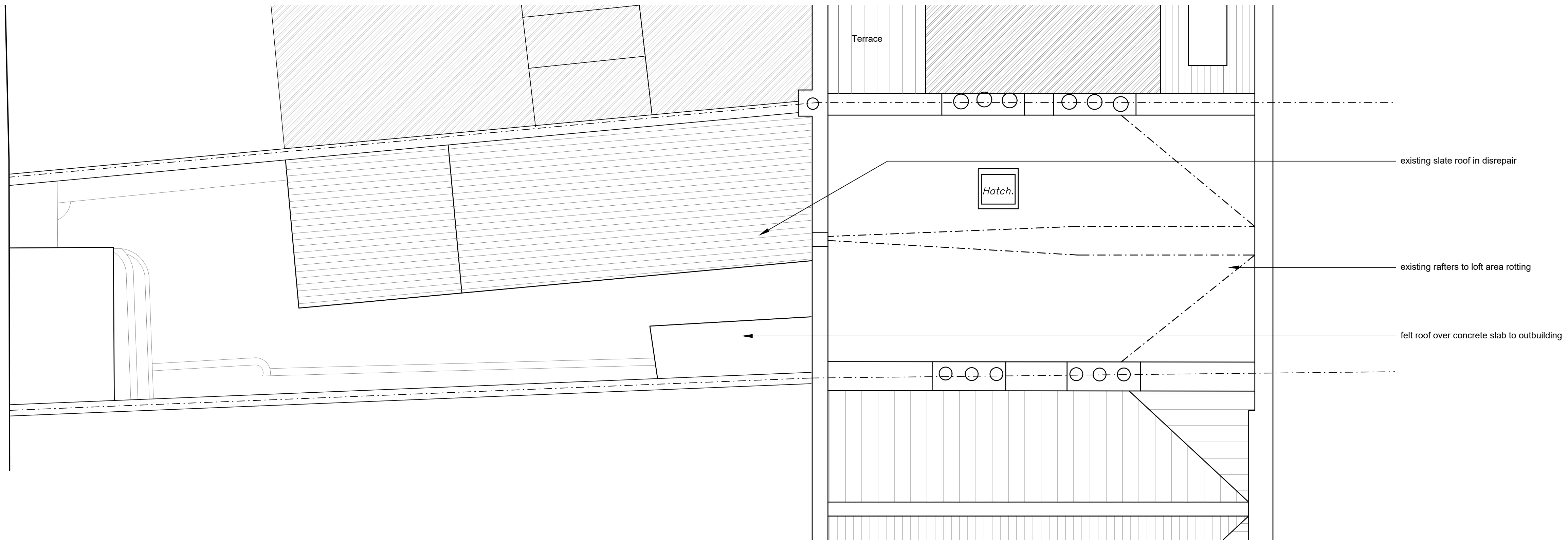

04 Existing Loft Plan
EX-1.01

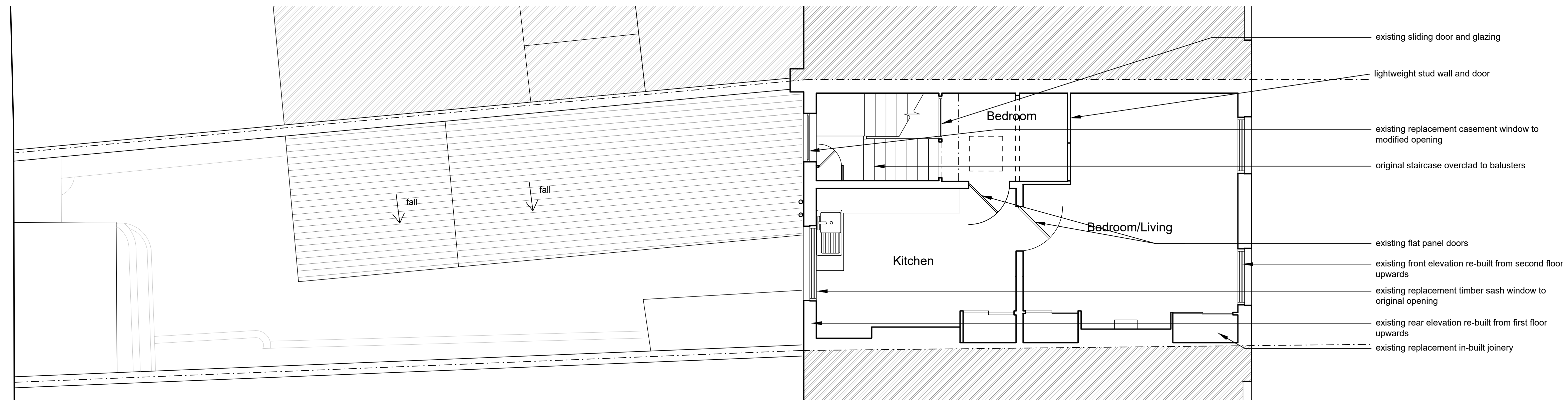

03 Existing Second Floor Plan
EX-1.01

MORS+HARTE

ARCHITECTS

www.morsharte.com

Notes

- Drawing used for the status indicated only
- All dimensions and setting out shall be checked and confirmed and any discrepancies to be reported to the Architect prior to commencement of any work
- All work and materials to be in accordance with current statutory legislation, relevant codes of practice and British Standards
- Drawing to be read in accordance with relevant consultants and sub-contractors drawings and specifications

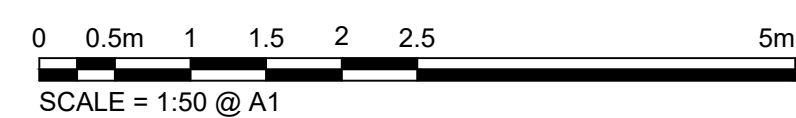
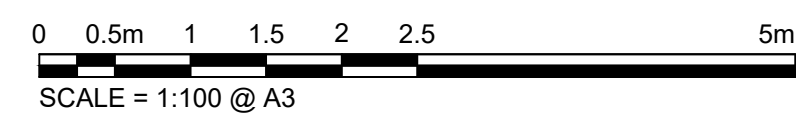

Revision	Comment	Date

Site Boundary:
 - - - Site boundary assumed and indicated as shown based on interpretation of topographical survey.
 - Should exact clarification of boundary be required then a third party boundary professional must be appointed

Project
**No. 125 Albert Street
 Camden
 NW1 7NB**

Title
Existing Plans

Client
Private Client

Drawing Status
Planning

Project No.
052/2

Scale
1:50 / 1:100

Sheet
A1 / A3

Date
August 21

Drawing No.
EX-1.01

Rev
 -

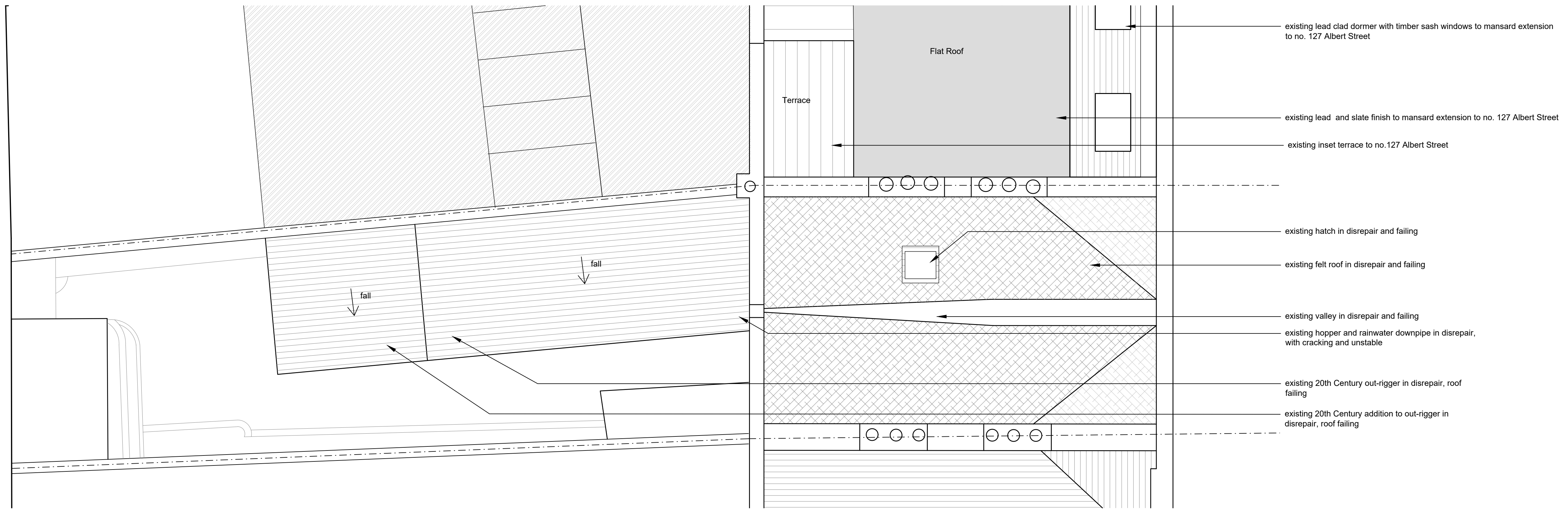

05 Existing Roof Plan
EX-1.02

- Notes
1. Drawing used for the status indicated only
 2. All dimensions and setting out shall be checked and confirmed and any discrepancies to be reported to the Architect prior to commencement of any work
 3. All work and materials to be in accordance with current statutory legislation, relevant codes of practice and British Standards
 4. Drawing to be read in accordance with relevant consultants and sub-contractors drawings and specifications

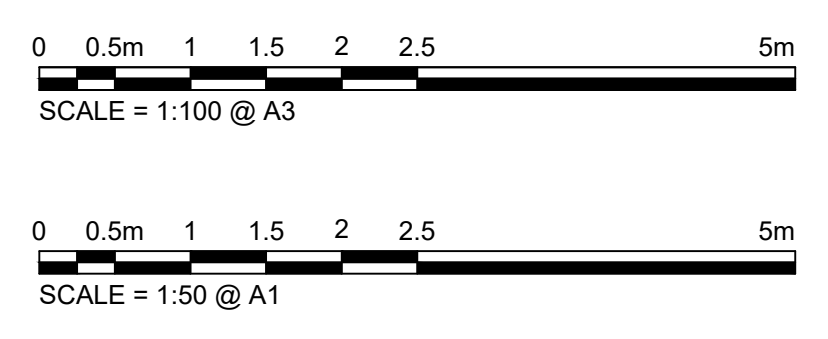

Revision	Comment	Date
<p>Site Boundary:</p> <p>--- Site boundary assumed and indicated as shown based on interpretation of topographical survey.</p> <p>- Should exact clarification of boundary be required then a third party boundary professional must be appointed</p>		

Project No. 125 Albert Street Camden NW1 7NB		Title Existing Plans	
Client Private Client	Drawing Status Planning	Project No. 052/2	Rev -
Scale 1:50 / 1:100	Sheet A1 / A3	Date August 21	Drawing No. EX-1.02

MORS+HARTE

ARCHITECTS

www.morsharte.com

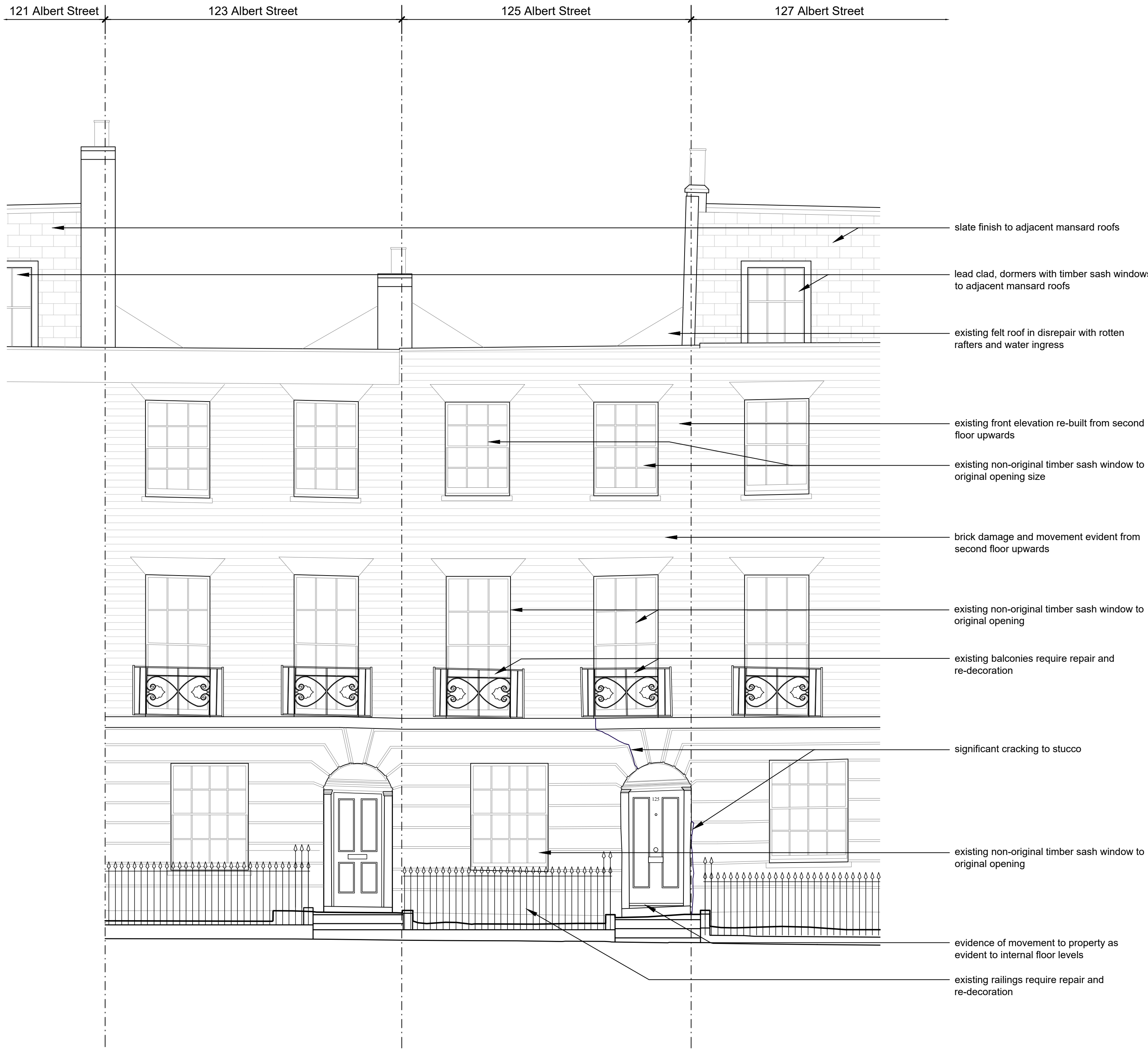

01 Existing Front Elevation
EX-2.00



02 Existing Rear Elevation
EX-2.00

MORS+HARTE

ARCHITECTS

www.morsharte.com

Notes

- Drawing used for the status indicated only
- All dimensions and setting out shall be checked and confirmed and any discrepancies to be reported to the Architect prior to commencement of any work
- All work and materials to be in accordance with current statutory legislation, relevant codes of practice and British Standards
- Drawing to be read in accordance with relevant consultants and sub-contractors drawings and specifications

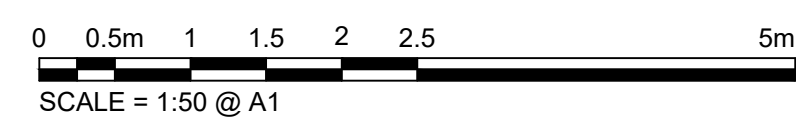
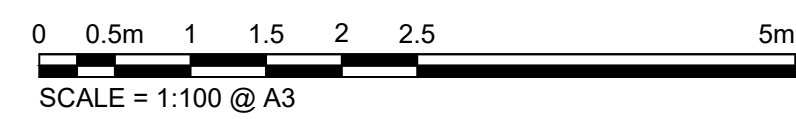

Revision	Comment	Date

Site Boundary:
 - - - Site boundary assumed and indicated as shown based on interpretation of topographical survey.
 - Should exact clarification of boundary be required then a third party boundary professional must be appointed

Project
**No. 125 Albert Street
 Camden
 NW1 7NB**

Title
Existing Elevations

Client
Private Client

Drawing Status
Planning

Project No.
052/2

Scale
1:50 / 1:100

Sheet
A1 / A3

Date
August 21

Drawing No.
EX-2.00

Rev
 -

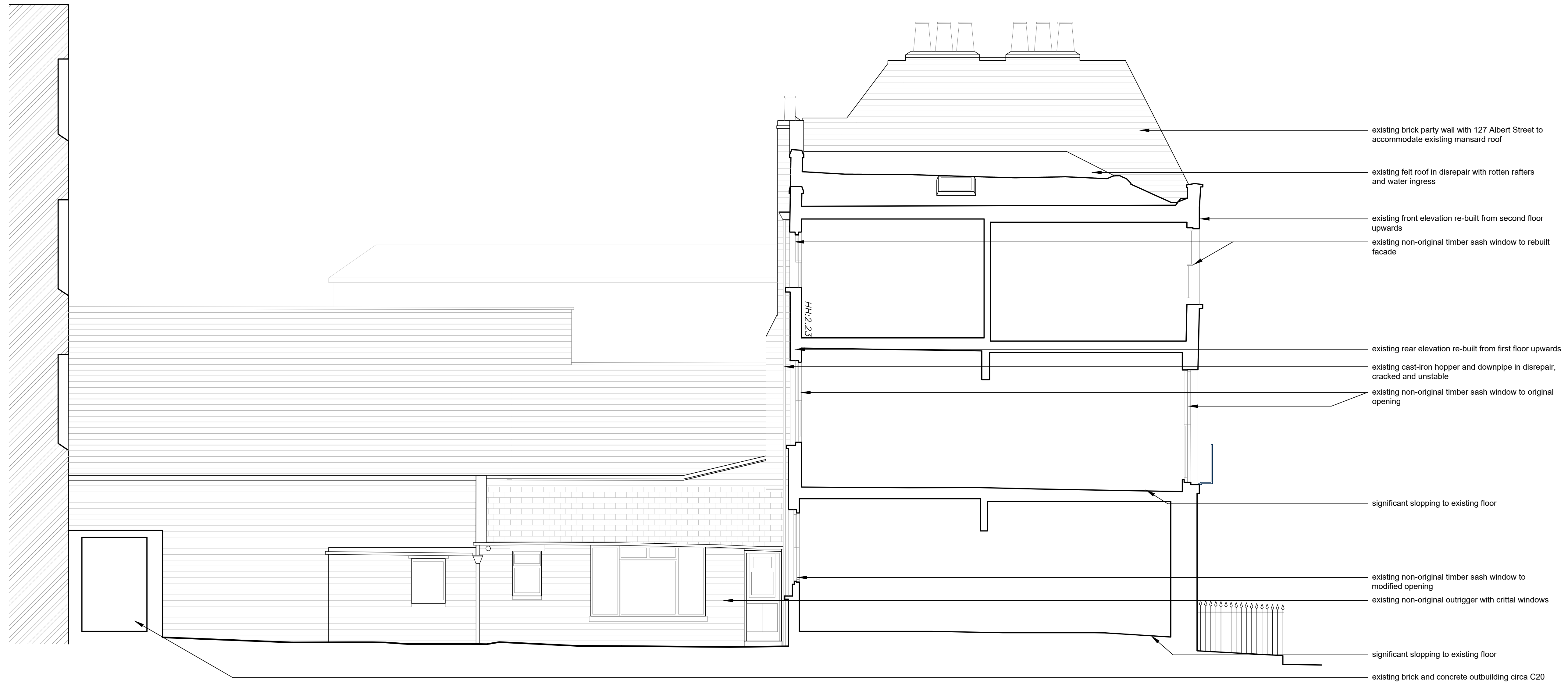

03 Existing Side Elevation/Section A-A
EX-2.01

MORS+HARTE

ARCHITECTS

www.morsharte.com

Notes

- Drawing used for the status indicated only
- All dimensions and setting out shall be checked and confirmed and any discrepancies to be reported to the Architect prior to commencement of any work
- All work and materials to be in accordance with current statutory legislation, relevant codes of practice and British Standards
- Drawing to be read in accordance with relevant consultants and sub-contractors drawings and specifications

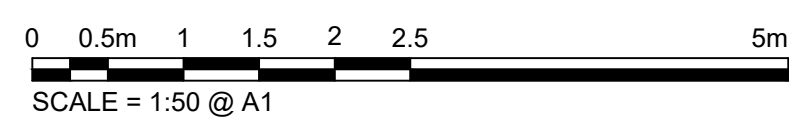
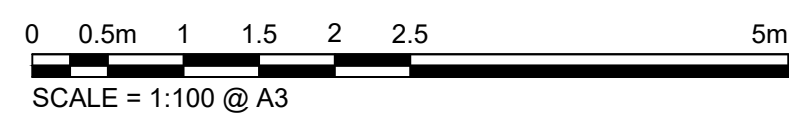

Revision	Comment	Date
----------	---------	------

Site Boundary:
 - Site boundary assumed and indicated as shown based on interpretation of topographical survey.
 - Should exact clarification of boundary be required then a third party boundary professional must be appointed

Project
**No. 125 Albert Street
 Camden
 NW1 7NB**

Title
Existing Elevations

Client
Private Client

Drawing Status
Planning

Project No.
052/2

Scale
1:50 / 1:100

Sheet
A1 / A3

Date
August 21

Drawing No.
EX-2.01

Rev
 -



04 Existing Rear Elevation / Section B-B
EX-2.02

- Notes
- Drawing used for the status indicated only
 - All dimensions and setting out shall be checked and confirmed and any discrepancies to be reported to the Architect prior to commencement of any work
 - All work and materials to be in accordance with current statutory legislation, relevant codes of practice and British Standards
 - Drawing to be read in accordance with relevant consultants and sub-contractors drawings and specifications

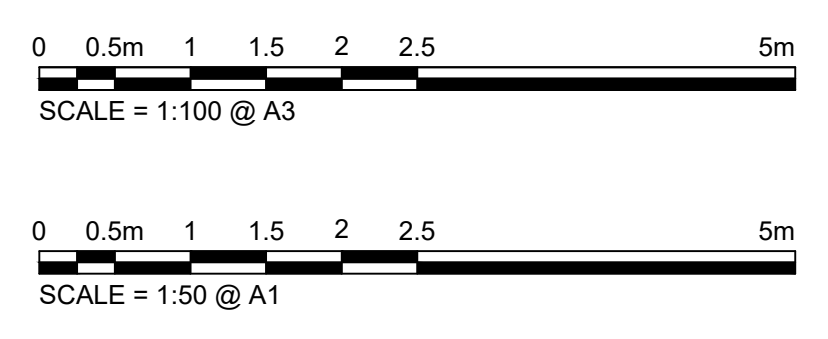

Revision	Comment	Date
<p>Site Boundary:</p> <p>--- Site boundary assumed and indicated as shown based on interpretation of topographical survey.</p> <p>- Should exact clarification of boundary be required then a third party boundary professional must be appointed</p>		

Project		Title	
No. 125 Albert Street Camden NW1 7NB		Existing Elevations	
Client	Drawing Status	Project No.	
Private Client	Planning	052/2	
Scale	Sheet	Date	Drawing No.
1:50 / 1:100	A1 / A3	August 21	EX-2.02
			Rev
			-