

- NOTES
- 1 ALL DIMENSIONS AND LEVELS ARE TO BE DETERMINED AND OR CHECKED BY THE CONTRACTOR ON SITE. SHOULD ANY DISCREPANCY BE IDENTIFIED BETWEEN THE DIMENSIONS AND OR DETAILS DETERMINED ON SITE AND THOSE SHOWN THOSE SHOWN ON THE RELEVANT DRAWINGS, THE ARCHITECT SHALL BE NOTIFIED IMMEDIATELY, AND THEIR INSTRUCTIONS OBTAINED PRIOR TO THE COMMENCEMENT OF THE WORK.
 - 2 THE CONTRACTOR SHALL BE RESPONSIBLE FOR THE DESIGN AND IMPLEMENTATION OF ALL TEMPORARY WORKS, AND THE SAFETY AND STABILITY OF THE NEW WORKS AND ADJACENT STRUCTURES DURING CONSTRUCTION.
 - 3 WHERE A PRODUCT IS SPECIFIED TO BE OBTAINED FROM A MANUFACTURER OR SUPPLIER, THE CONTRACTOR SHALL INSTALL THE PRODUCT IN ACCORDANCE WITH THE INSTRUCTIONS SUPPLIED BY THE MANUFACTURER. SHOULD THERE BE ANY VARIATION BETWEEN THE WORK SPECIFIED ON THE DRAWINGS AND THE MANUFACTURER'S INSTRUCTIONS, THE CONTRACTOR SHALL REFER THE MATTER TO THE ARCHITECT FOR INSTRUCTION BEFORE PROCEEDING.
 - 4 IF THERE ARE ANY DISCREPANCIES BETWEEN ARCHITECTURAL AND ANY CONSULTANT INFORMATION, THE DESIGN TEAM MUST BE NOTIFIED IMMEDIATELY. STRUCTURAL INFORMATION TAKES PRECEDENCE.

KEY

	EXISTING CONSTRUCTION
	PROPOSED CONSTRUCTION

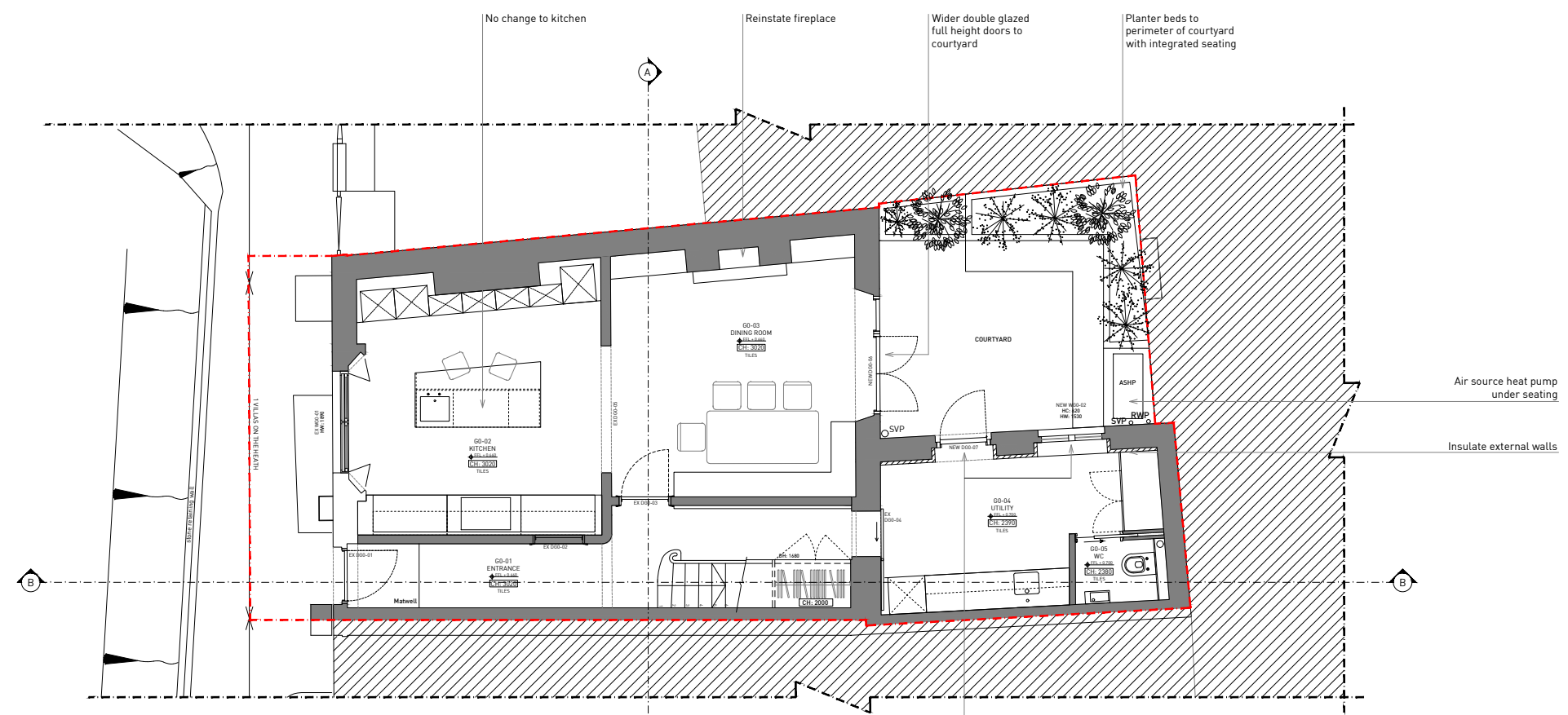

PROPOSED GROUND FLOOR PLAN 1:50 @ A1 / 1:100 @ A3

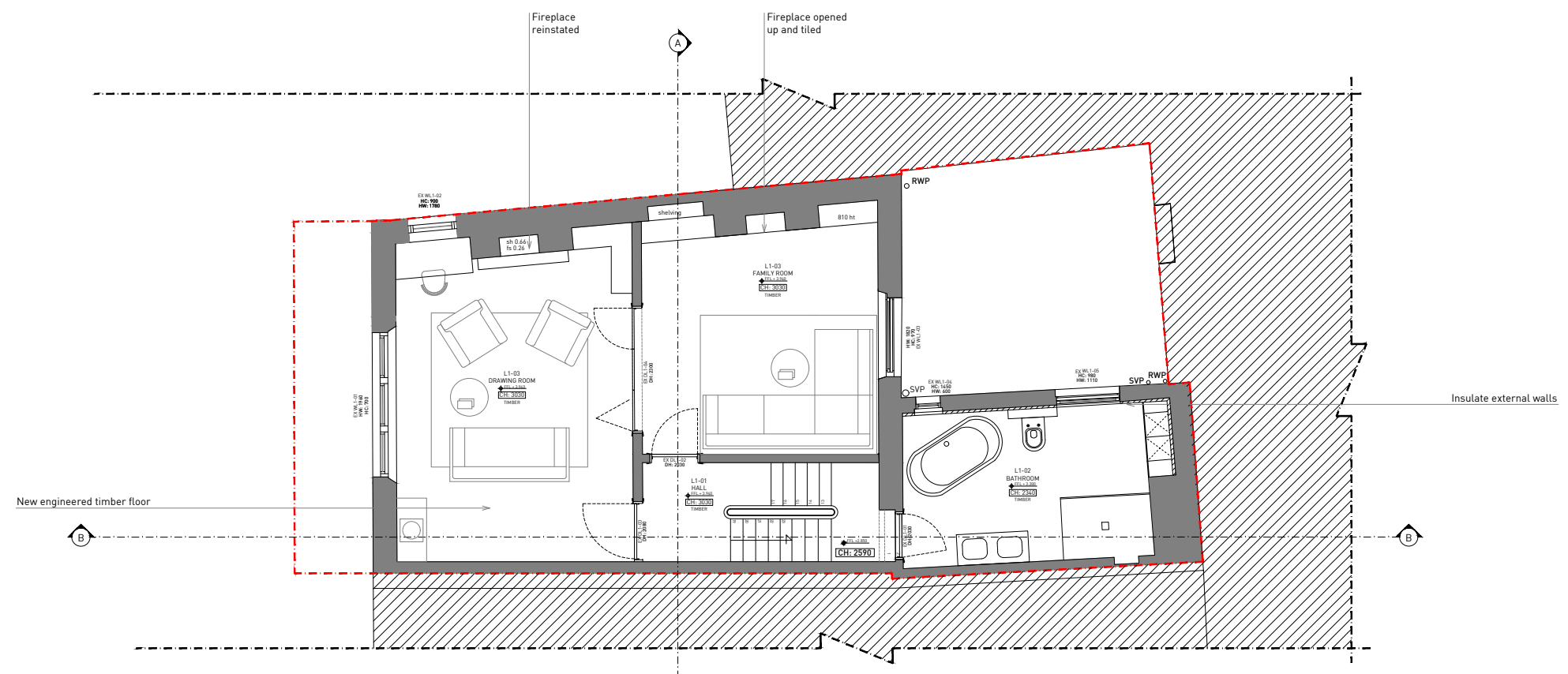

PROPOSED FIRST FLOOR PLAN 1:50 @ A1 / 1:100 @ A3

P02 25.10.21	PLANNING SUBMISSION
P01 18.10.21	CLIENT ISSUE
REVISIONS	

Project Villas on the Heath
 Client Joe and Johanna
 Location 1 Villas on the Heath
 London NW3 1BA

Fraher and Findlay
 Unit 3, Mercy Terrace,
 Ladywell Road,
 London SE13 7LX
 www.fraherandfindlay.com
 Fraher: +44 (0)20 8291 6947
 Findlay: +44 (0)20 8948 4848



Title Planning Drawings
 Proposed Lower Floor Plans

Status	Planning	Scale	1:50@A1/1:100@A3
Drawn	JH	Checked	LW
Authorised	JF		
Revision	P02	Date	08.10.21



FF21005PL009

- NOTES
- 1 ALL DIMENSIONS AND LEVELS ARE TO BE DETERMINED AND OR CHECKED BY THE CONTRACTOR ON SITE. SHOULD ANY DISCREPANCY BE IDENTIFIED BETWEEN THE DIMENSIONS, AND OR DETAILS DETERMINED ON SITE, AND THOSE SHOWN THOSE SHOWN ON THE RELEVANT DRAWINGS, THE ARCHITECT SHALL BE NOTIFIED IMMEDIATELY, AND THEIR INSTRUCTIONS OBTAINED PRIOR TO THE COMMENCEMENT OF THE WORK.
 - 2 THE CONTRACTOR SHALL BE RESPONSIBLE FOR THE DESIGN AND IMPLEMENTATION OF ALL TEMPORARY WORKS, AND THE SAFETY AND STABILITY OF THE NEW WORKS AND ADJACENT STRUCTURES DURING CONSTRUCTION.
 - 3 WHERE A PRODUCT IS SPECIFIED TO BE OBTAINED FROM A MANUFACTURER OR SUPPLIER, THE CONTRACTOR SHALL INSTALL THE PRODUCT IN ACCORDANCE WITH THE INSTRUCTIONS SUPPLIED BY THE MANUFACTURER. SHOULD THERE BE ANY VARIATION BETWEEN THE WORK SPECIFIED ON THE DRAWINGS AND THE MANUFACTURER'S INSTRUCTIONS, THE CONTRACTOR SHALL REFER THE MATTER TO THE ARCHITECT FOR INSTRUCTION BEFORE PROCEEDING.
 - 4 IF THERE ARE ANY DISCREPANCIES BETWEEN ARCHITECTURAL AND ANY CONSULTANT INFORMATION, THE DESIGN TEAM MUST BE NOTIFIED IMMEDIATELY. STRUCTURAL INFORMATION TAKES PRECEDENCE.

KEY

- 1 LONDON STOCK BRICK
- 2 PAINTED BRICK
- 3 RENDER
- 4 CLAY TILES
- 5 TIMBER SOFFIT



PROPOSED FRONT ELEVATION 1:50 @ A1 / 1:100 @ A3

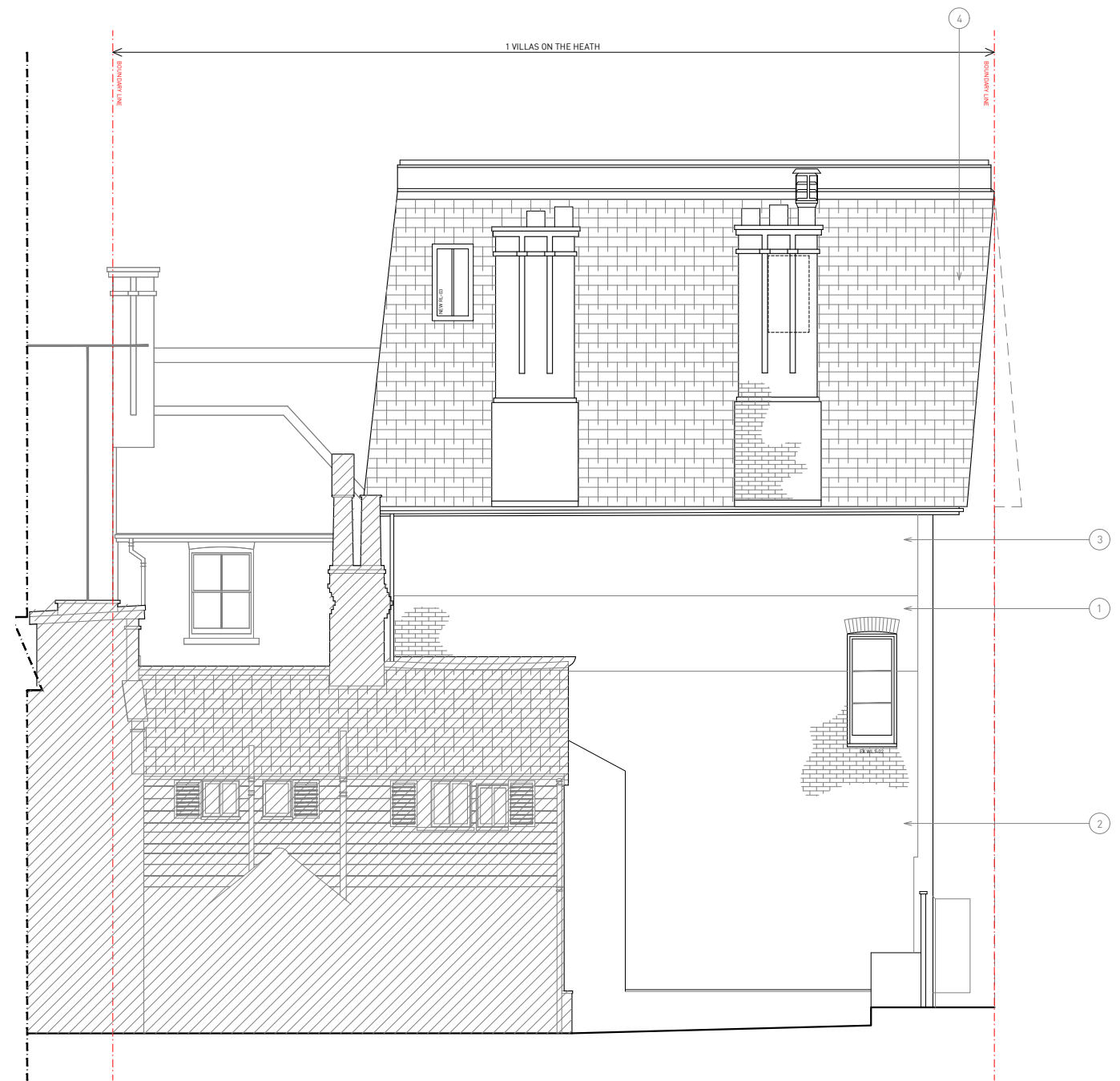

PROPOSED SIDE ELEVATION 1:50 @ A1 / 1:100 @ A3

PO2 25.10.21	PLANNING SUBMISSION
PO1 18.10.21	CLIENT ISSUE
REVISIONS	

Project Villas on the Heath
 Client Joe and Johanna
 Location 1 Villas on the Heath
 London NW3 1BA

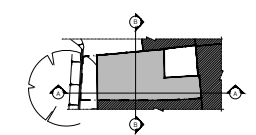

Fraher and Findlay
 Unit 3, Mercy Terrace,
 Ladywell Road,
 London SE13 7UX
 www.fraherandfindlay.com
 Fraher: +44 (0)20 8291 6947
 Findlay: +44 (0)20 8948 4848



Title Planning Drawings
 Proposed Elevations

Status Planning Scale 1:50@A1/1:100@A3

Drawn JH Checked LW Authorised JF

Revision P02 Date 08.10.21



FF21005 PL013

- NOTES
- ALL DIMENSIONS AND LEVELS ARE TO BE DETERMINED AND CHECKED BY THE CONTRACTOR ON SITE. SHOULD ANY DISCREPANCY BE IDENTIFIED BETWEEN THE DIMENSIONS, AND OR DETAILS DETERMINED ON SITE, AND THOSE SHOWN THOSE SHOWN ON THE RELEVANT DRAWINGS, THE ARCHITECT SHALL BE NOTIFIED IMMEDIATELY, AND THEIR INSTRUCTIONS OBTAINED PRIOR TO THE COMMENCEMENT OF THE WORK.
 - THE CONTRACTOR SHALL BE RESPONSIBLE FOR THE DESIGN AND IMPLEMENTATION OF ALL TEMPORARY WORKS, AND THE SAFETY AND STABILITY OF THE NEW WORKS AND ADJACENT STRUCTURES DURING CONSTRUCTION.
 - WHERE A PRODUCT IS SPECIFIED TO BE OBTAINED FROM A MANUFACTURER OR SUPPLIER, THE CONTRACTOR SHALL INSTALL THE PRODUCT IN ACCORDANCE WITH THE INSTRUCTIONS SUPPLIED BY THE MANUFACTURER. SHOULD THERE BE ANY VARIATION BETWEEN THE WORK SPECIFIED ON THE DRAWINGS AND THE MANUFACTURER'S INSTRUCTIONS, THE CONTRACTOR SHALL REFER THE MATTER TO THE ARCHITECT FOR INSTRUCTION BEFORE PROCEEDING.
 - IF THERE ARE ANY DISCREPANCIES BETWEEN ARCHITECTURAL AND ANY CONSULTANT INFORMATION, THE DESIGN TEAM MUST BE NOTIFIED IMMEDIATELY. STRUCTURAL INFORMATION TAKES PRECEDENCE.

KEY

- ① LONDON STOCK BRICK
- ② PAINTED BRICK
- ③ RENDER
- ④ CLAY TILES
- ⑤ TIMBER SOFFIT

PO2 25.10.21	PLANNING SUBMISSION
PO1 18.10.21	CLIENT ISSUE
REVISIONS	

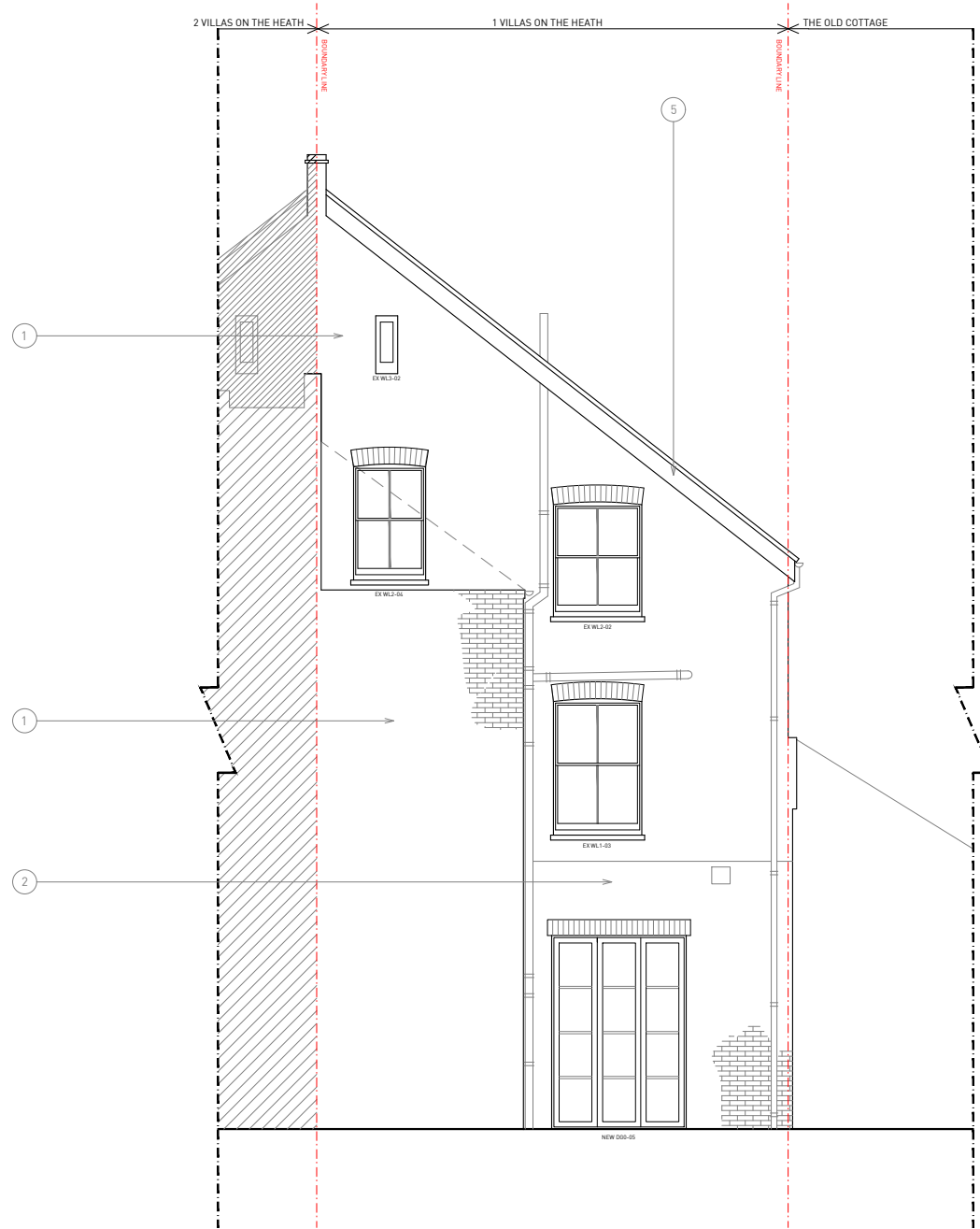

PROPOSED REAR ELEVATION 1:50 @ A1 / 1:100 @ A3

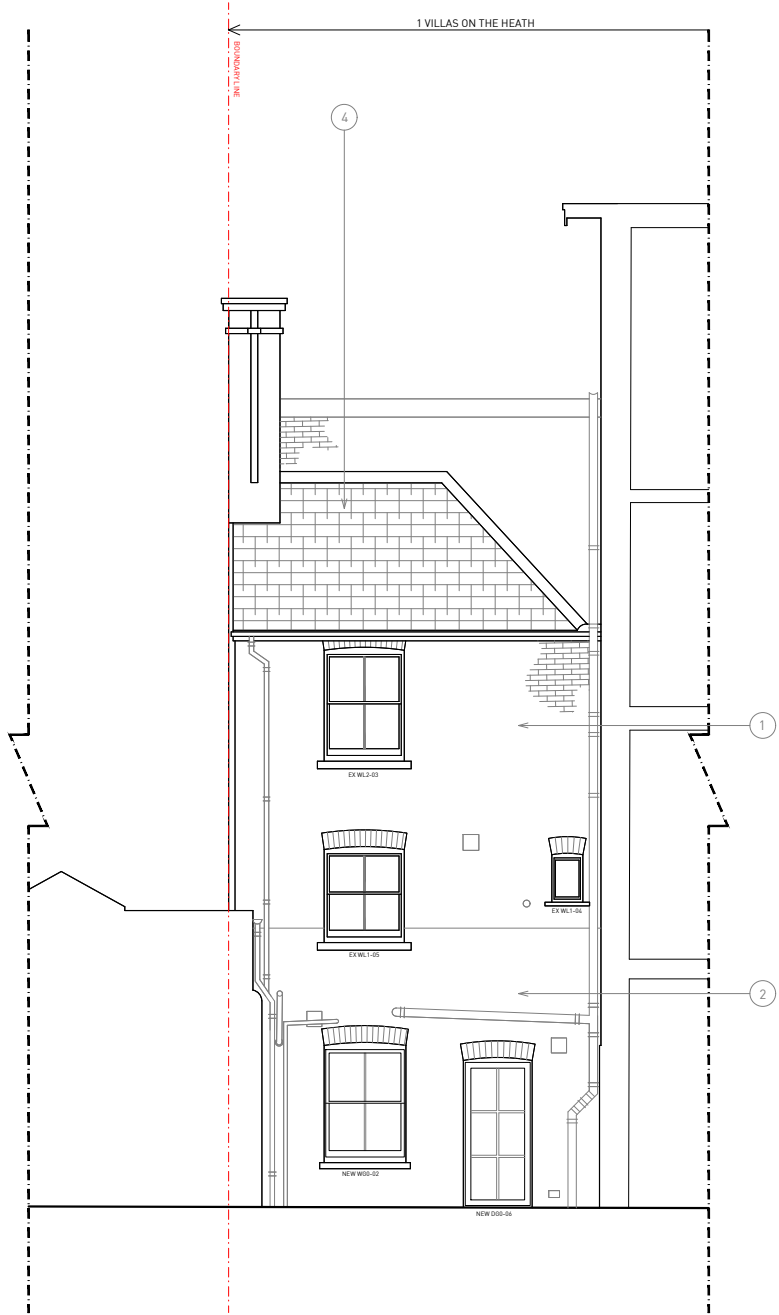

PROPOSED OUTRIGGER ELEVATION 1:50 @ A1 / 1:100 @ A3



Project Villas on the Heath
 Client Joe and Johanna
 Location 1 Villas on the Heath
 London NW3 1BA

Fraher and Findlay
 Unit 3, Mercy Terrace,
 Ladywell Road,
 London SE13 7UX
 www.fraherandfindlay.com
 Fraher: +44 (0)20 8291 6947
 Findlay: +44 (0)20 8948 4848

Title Planning Drawings
 Proposed Elevations 2

Status Planning Scale 1:50@A1/1:100@A3

Drawn JH Checked LW Authorised JF

Revision P02 Date 08.10.21

FF21005PL014

