

Front elevation

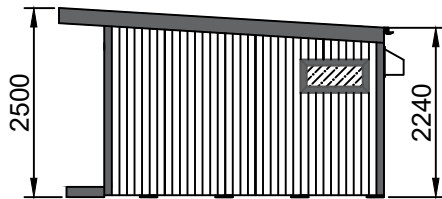

Right elevation

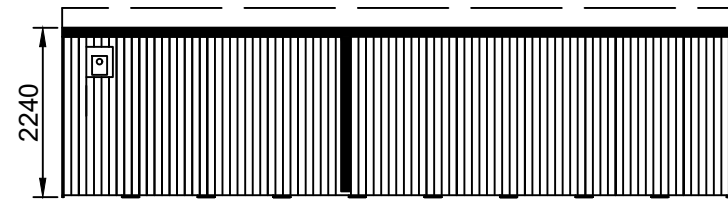

Rear elevation

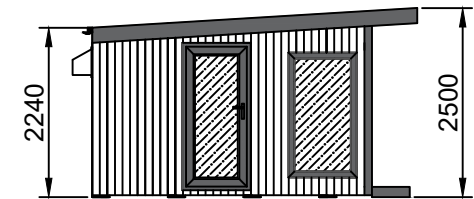

Left elevation

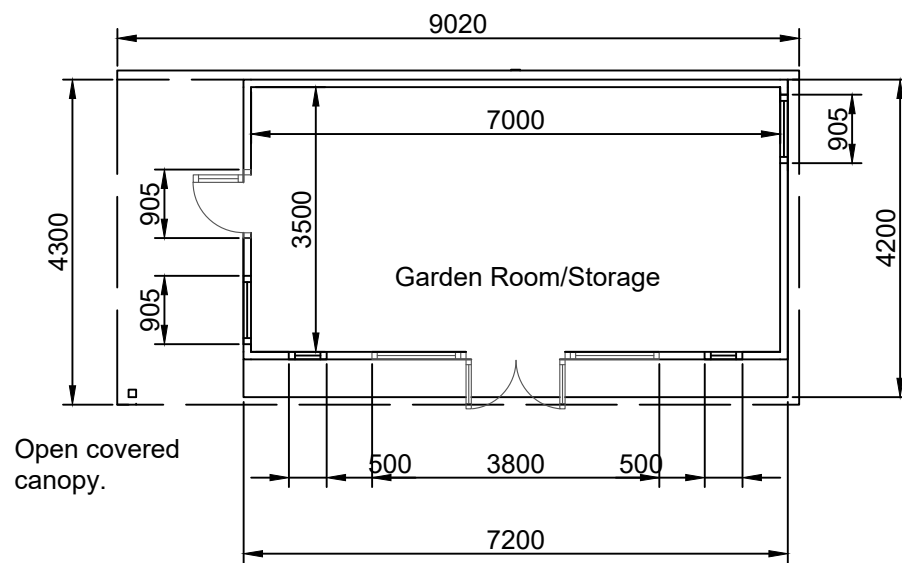

Floor Plan.

Open covered canopy.



Roof:

60mm - 80mm of high density polyurethane insulation surrounded by 1mm steel plates

Floor:

80mm Interlocking steel coated structurally insulated floor panels sit on top of foundation system.

Walls:

Timber frame (Tanalised) with 50mm of Rockwool insulated cavity incorporating breathable foiled photon wrap.

Cladding:

Tanalised shiplap vertical redwood timber cladding to rear elevation.
Vertical honey redwood timber cladding to front, left and right elevation.

Doors:

Single door (905mm x 1950mm, fully glazed) with Planitherm glass
French door/window (3800mm x 2070mm) with Planitherm glass

Windows:

Picture window (905mm x 1650mm, non-opening) with Planitherm glass
Small full height window (non-opening) with Planitherm glass
Small full height window (non-opening) with Planitherm glass
Lozenge window (905mm x 440mm, Opening: top-hung) with Planitherm glass

Bird Box to rear elevation attached to buildings cladding.

Drawing Title: Mark Fowler	Number: 1.	Scale: 1:100 All measurements in mm, setup for A3 printing.
Designed By: Rebecca Spencer	Date: 25/10/2021	
Installation Address: 20 Thurlow Road Camden London NW3 5PP	Design: TGO 1 Floor plan and elevation with bird box	Reference: 20120064TGOS1