

Proposed Front Elevation

1:100

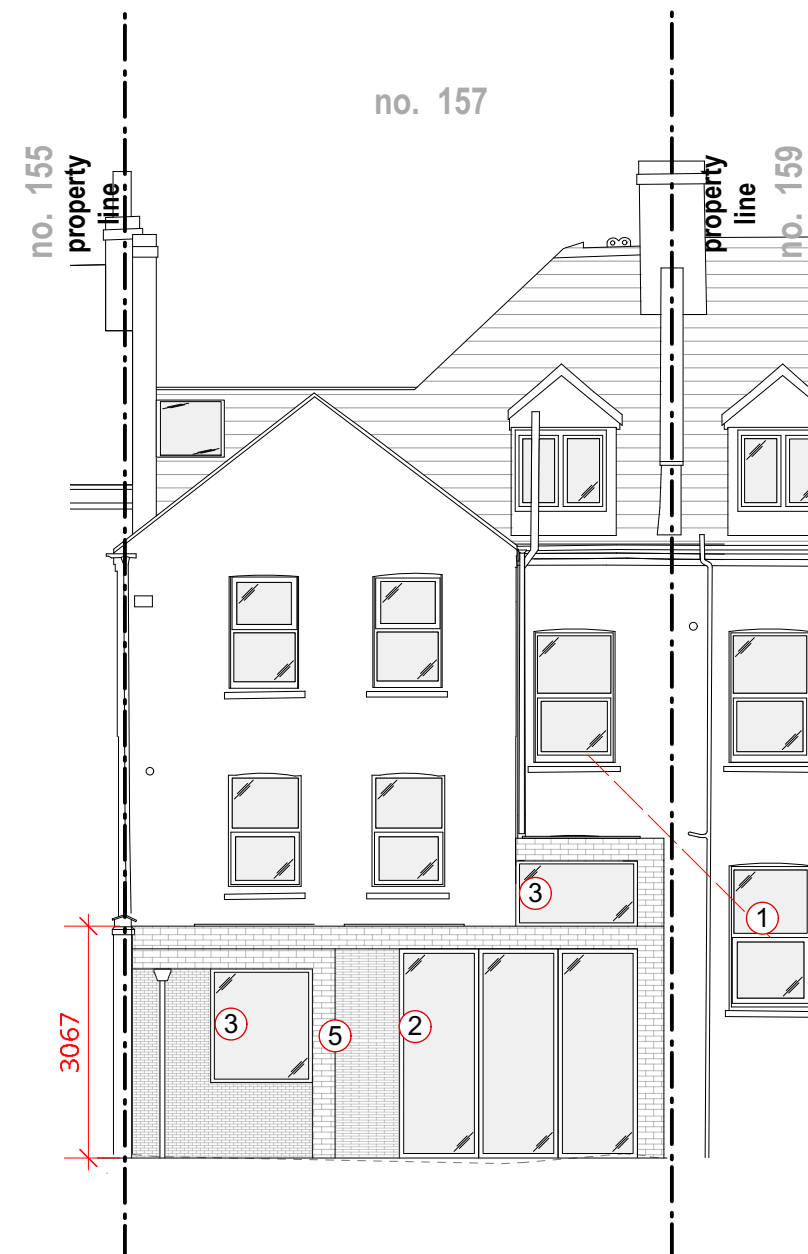

Proposed Rear Elevation

1:100

Roof finish to be led matching existing.  
skylight to be a conservation skylight flush with roof finish

Key

- ① Dashed red line of 45 degrees, from midpoint of No. 159 ground floor window, in accordance of BRE daylight guidance.
- ② Dark metal framed bi-folding door.
- ③ Dark metal framed window.
- ④ Dark metal framed fixed rooflight / skylight.
- ⑤ Combination of dark and light brick.
- ⑥ New dormer window. with dark metal framed window



Rev:	Date:	Description:
00	07.05.2021	Issue for comment
01	12.05.2021	Issue for comment
02	15.05.2021	Issue for planning
03	13.10.2021	revised for planning (with dimensions)
04	14.10.2021	revised for planning (reduce front skylights)

**NOTES:** Do not scale from this drawing. All dimensions in millimeters. All dimensions to be checked on site. All omissions and discrepancies to be reported to the architect immediately. This drawing is © betterPAD.

Project:	<b>157 Sumatra Road NW6 1PN</b>			
Dwg no:	<b>2110 / PL.07_Rev04</b>			
Drawing:	<b>Proposed Front &amp; Rear Elevations</b>			

Date:	October 2021	C	D	Rev:	04
Scale:	1:100 @ A3	bP	bP		

**Planning**

**better PAD**  
love your home

W [www.betterpad.co.uk](http://www.betterpad.co.uk)  
E [hello@betterpad.co.uk](mailto:hello@betterpad.co.uk)