

Proposed Second Floor Plan

1:100

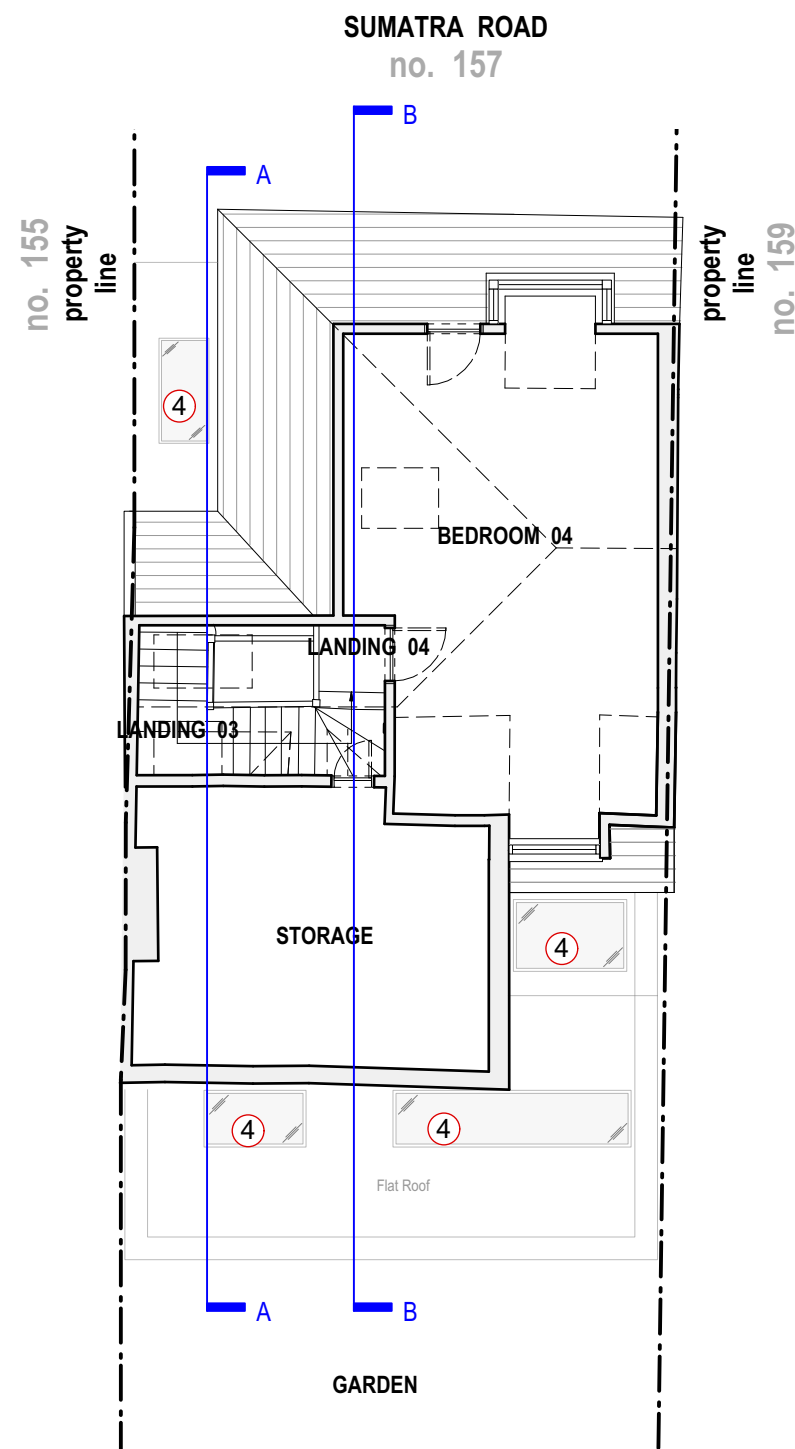

Proposed Loft Floor Plan

1:100

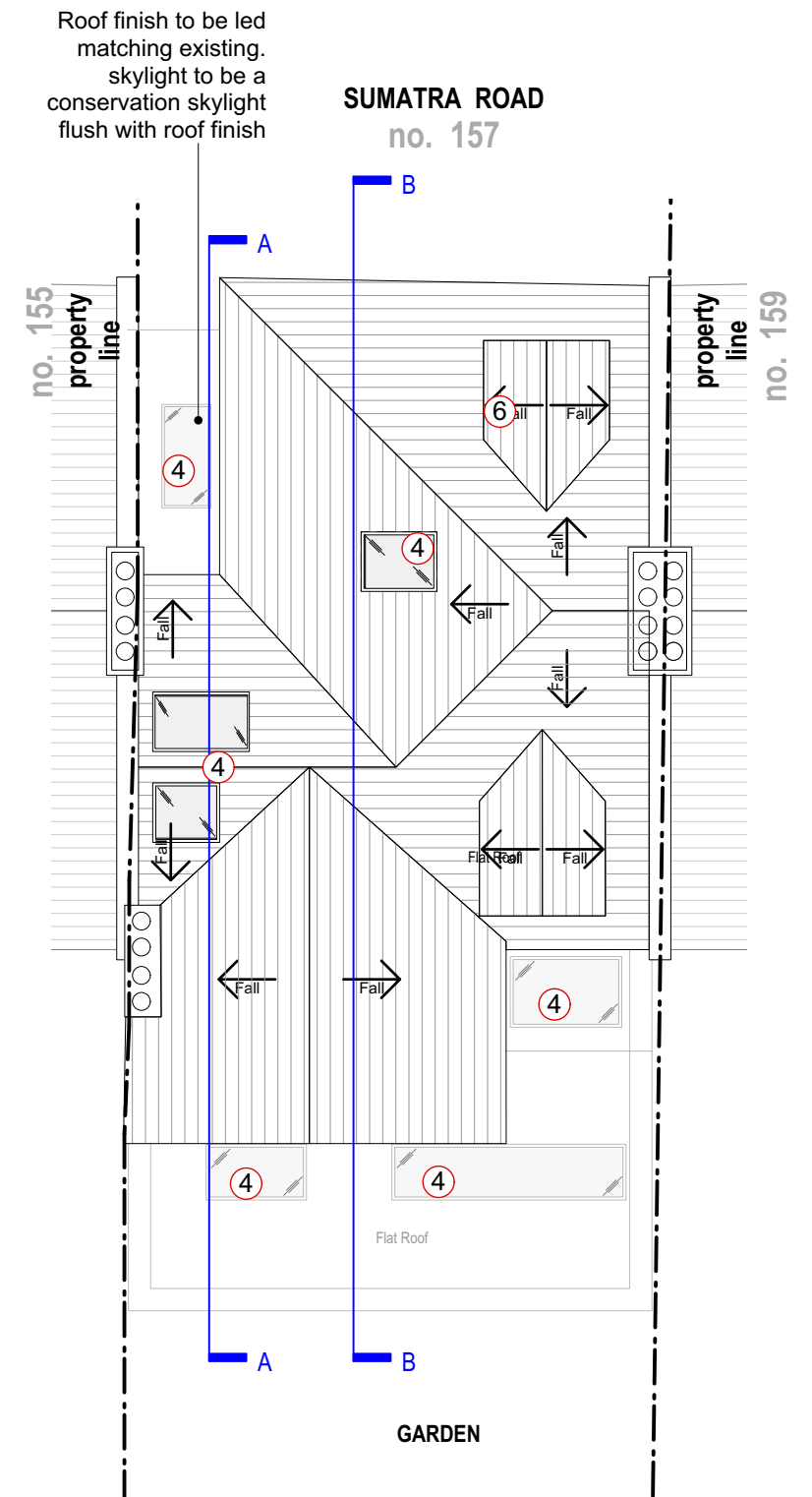

Proposed Roof Plan

1:100

Key

- ① Dashed red line of 45 degrees, from midpoint of No. 159 ground floor window, in accordance of BRE daylight guidance.
- ② Dark metal framed bi-folding door.
- ③ Dark metal framed window.
- ④ Dark metal framed fixed rooflight / skylight.
- ⑤ Combination of dark and light brick.
- ⑥ New dormer window. with dark metal framed window



| Rev: | Date:      | Description:                                  |
|------|------------|---|
| 00   | 07.05.2021 | Issue for comment                             |
| 01   | 12.05.2021 | Issue for comment                             |
| 02   | 15.05.2021 | Issue for planning                            |
| 03   | 13.10.2021 | revised for planning (with dimensions)        |
| 04   | 14.10.2021 | revised for planning (reduce front skylights) |

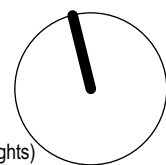

**NOTES:** Do not scale from this drawing. All dimensions in millimeters. All dimensions to be checked on site. All omissions and discrepancies to be reported to the architect immediately. This drawing is © betterPAD.

|   |                   |
|---|-------------------|
| Project: <b>157 Sumatra Road<br/>NW6 1PN</b>            |                   |
| Dwg no: <b>2110 / PL.06_Rev04</b>                       |                   |
| Drawing: <b>Proposed Floor Plans<br/>02, Loft, Roof</b> |                   |
| Date: October 2021                                      | C bP D bP Rev: 04 |
| Scale: 1:100 @ A3                                       |                   |

# Planning

**better PAD**  
love your home

W [www.betterpad.co.uk](http://www.betterpad.co.uk)  
E [hello@betterpad.co.uk](mailto:hello@betterpad.co.uk)