

EXISTING BISHOPS COURT ELEVATION (PART ELEVATION)
SCALE 1:50 @ A1

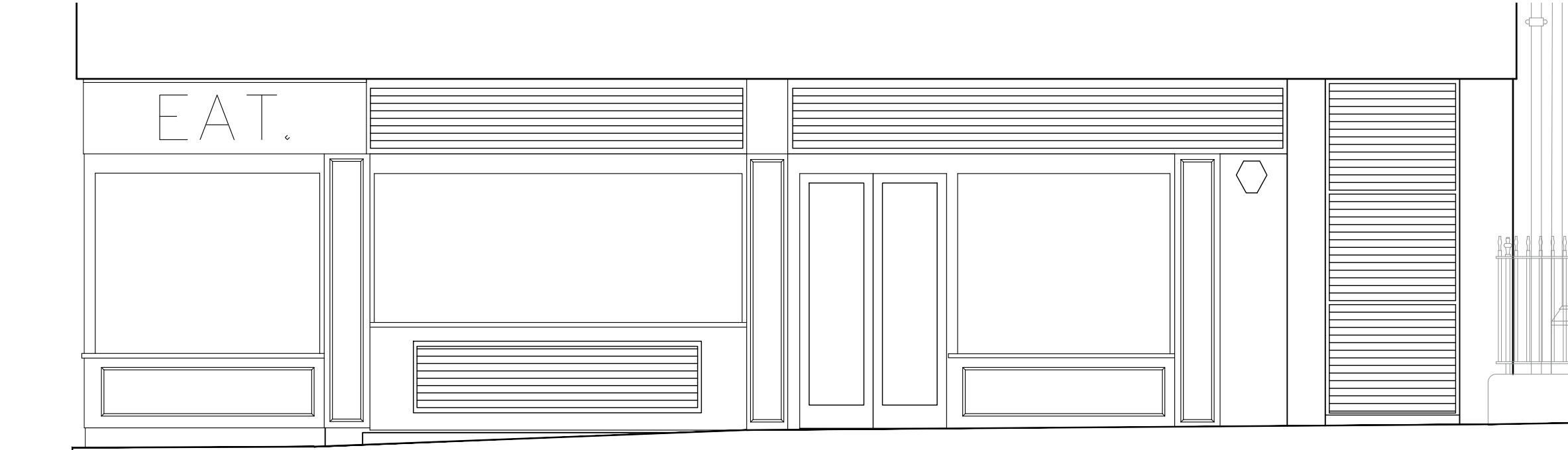

EXISTING CHANCERY LANE ELEVATION (PART ELEVATION)
SCALE 1:50 @ A1

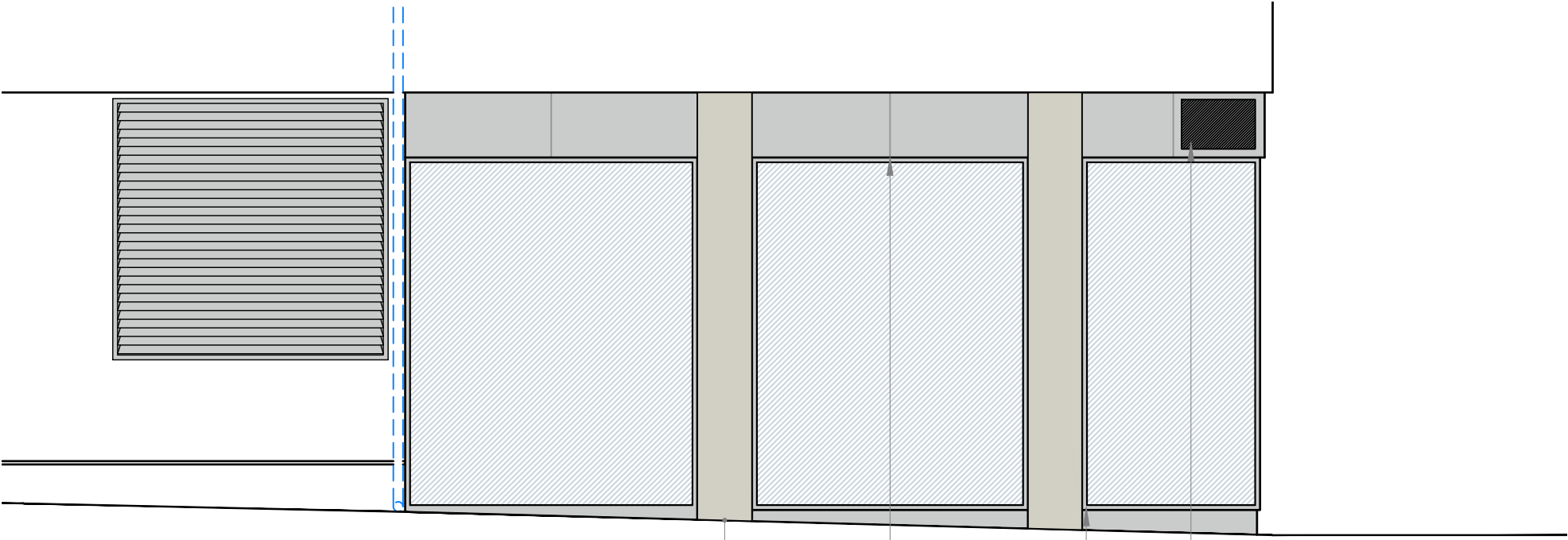

PROPOSED BISHOPS COURT ELEVATION (PART ELEVATION)
SCALE 1:50 @ A1

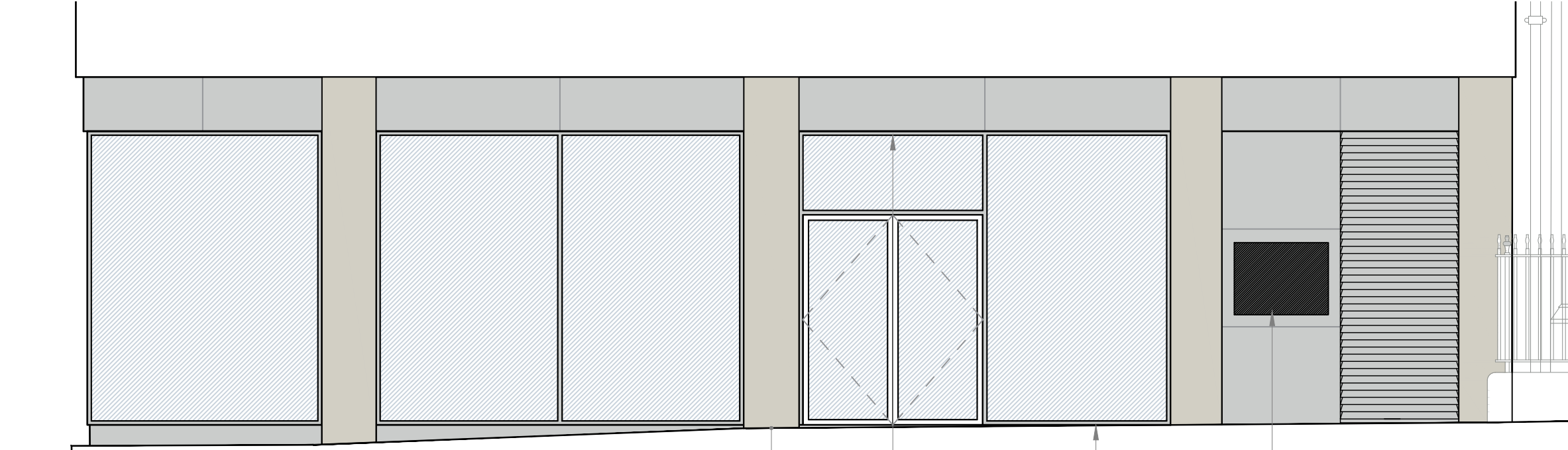

PROPOSED CHANCERY LANE ELEVATION (PART ELEVATION)
SCALE 1:50 @ A1

Stone cladding to existing columns colour matched to existing cladding over.

New signage to be confirmed.

Dark grey low profile window frame

Dark grey cladding - Powder coated aluminium.

Stone cladding to existing columns colour matched to existing cladding over.

New signage to be confirmed

Dark grey low profile window frame

Dark grey cladding - Powder coated aluminium.

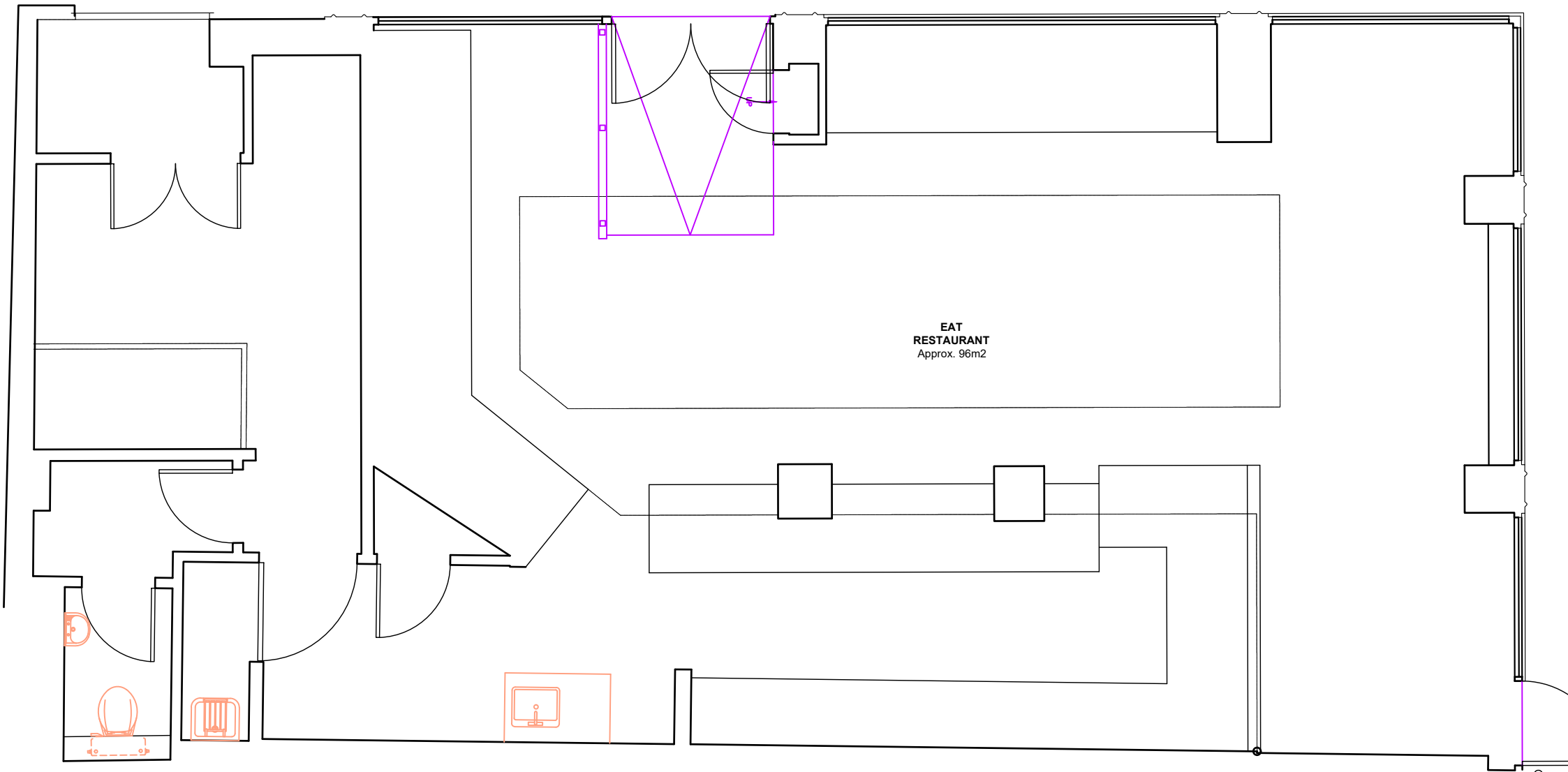

EXISTING GROUND FLOOR PLAN (PART PLAN)
SCALE 1:50 @ A1

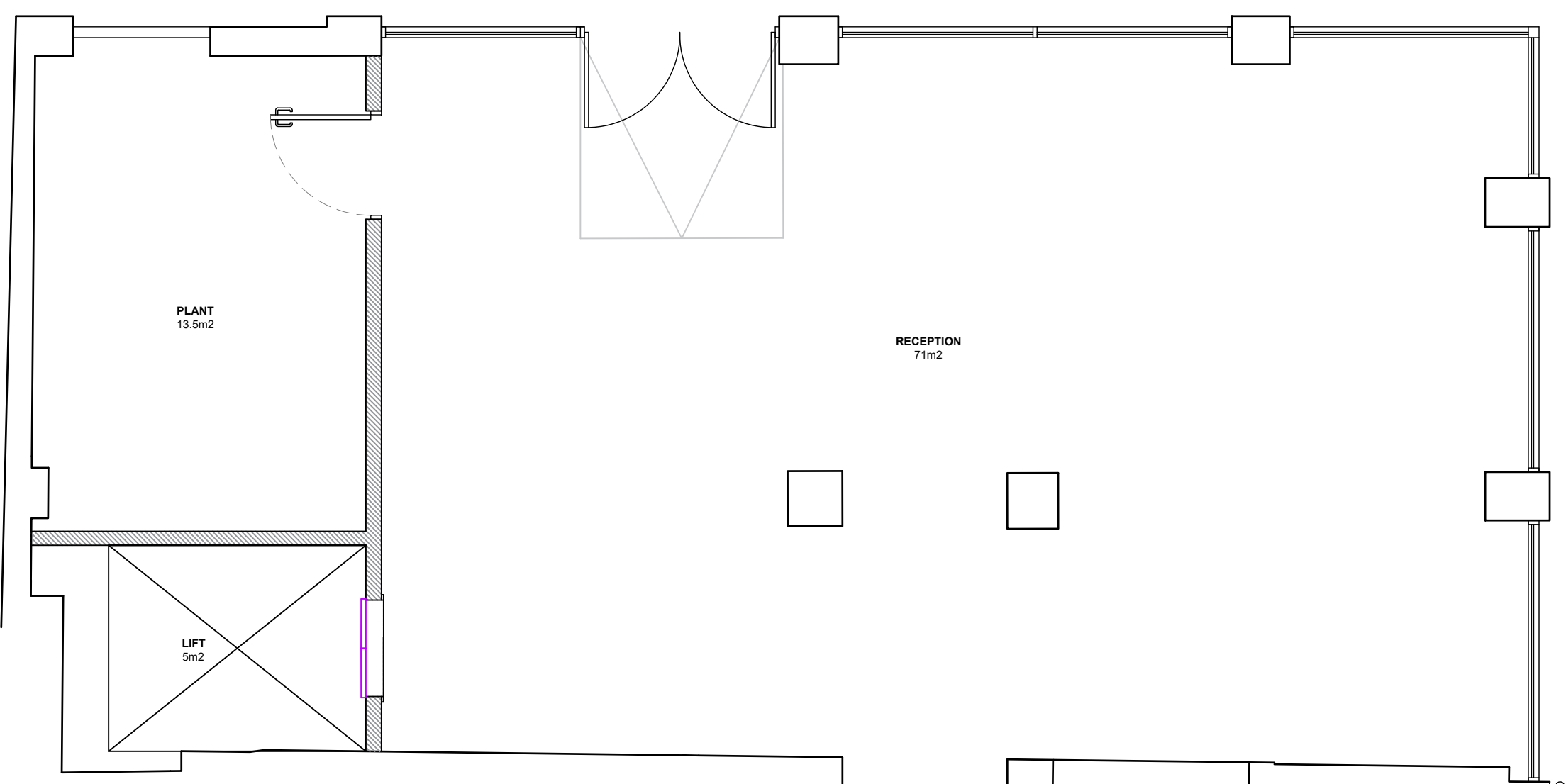

PROPOSED GROUND FLOOR PLAN (PART PLAN)
SCALE 1:50 @ A1

P3	Altered in line with LA comment	08/10/21	KF	AW
P2	Updated Signage	23/04/21	ST	MC
P1	Planning Issue	08/04/21	ST	MC
Rev	Description	Date	CHK	Appr
Project No:	501328	Scale @ A1:	As Indicated	Drawn By: TO

Ingleton Wood

Property and Construction Consultants
Issuing office: Colchester
T: 01206 224270
www.ingletonwood.co.uk

Vision, form and function

Project:
**Hardwicke House,
New Square,
Holborn,
London, WC2A 3UJ**

Client:
The Honourable Society of Lincoln's Inn

Title:
**Existing & Proposed Chancery Lane
Elevation Works**

Drawing Number:
HWICKE-IWD-XX-XX-DR-A-2101

Status:	Purpose of Issue:	Revision:
S2	Information	P03

SURROUNDING DESIGN PRECEDENTS FROM CHANCERY LANE

