

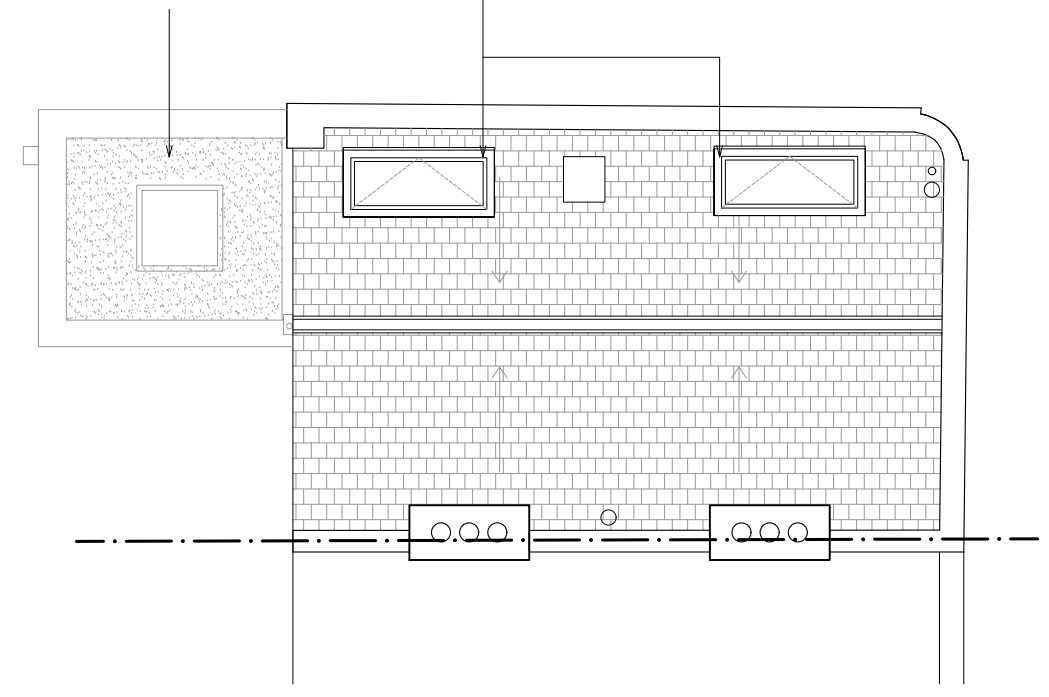

two storey London stock brick extension with:

- white concrete coping
- aluminium bifolding doors and window
- Alvitra Evalon single ply roof membrane
- timber framed sash window to the first floor
- rooflights

new double glazed rooflight above  
(previously approved 2021/2735/P)



49 LEVERTON STREET  
47 LEVERTON STREET

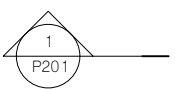
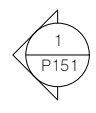

notes

All information subject to design development and site verification.

This drawing is the property of ROAR Architects Ltd. No disclosure or copy of it may be made without written permission. This drawing is for planning purposes only, no guarantee is given to its accuracy or correctness and is subject to site verification.

project  
49 Leverton Street  
Kentish Town, London  
NW5 2PE

client  
Rosalind Miller & Justin Parkhurst

architect  
**ROAR**

drawing title  
proposed roof plan

| scale at A1 | scale at A3 | date  |
|-------------|-------------|-------|
| 1:50        | 1:100       | 10.21 |

| job no. | drawing | rev. |
|---------|---------|------|
| 136     | P103    |      |

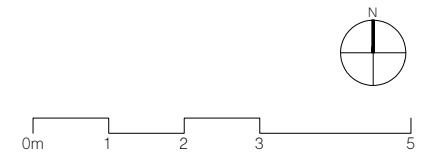

1 Proposed roof plan