

PINEAPPLE PUB
51 LEVERTON STREET

R A I L E Y M E W S

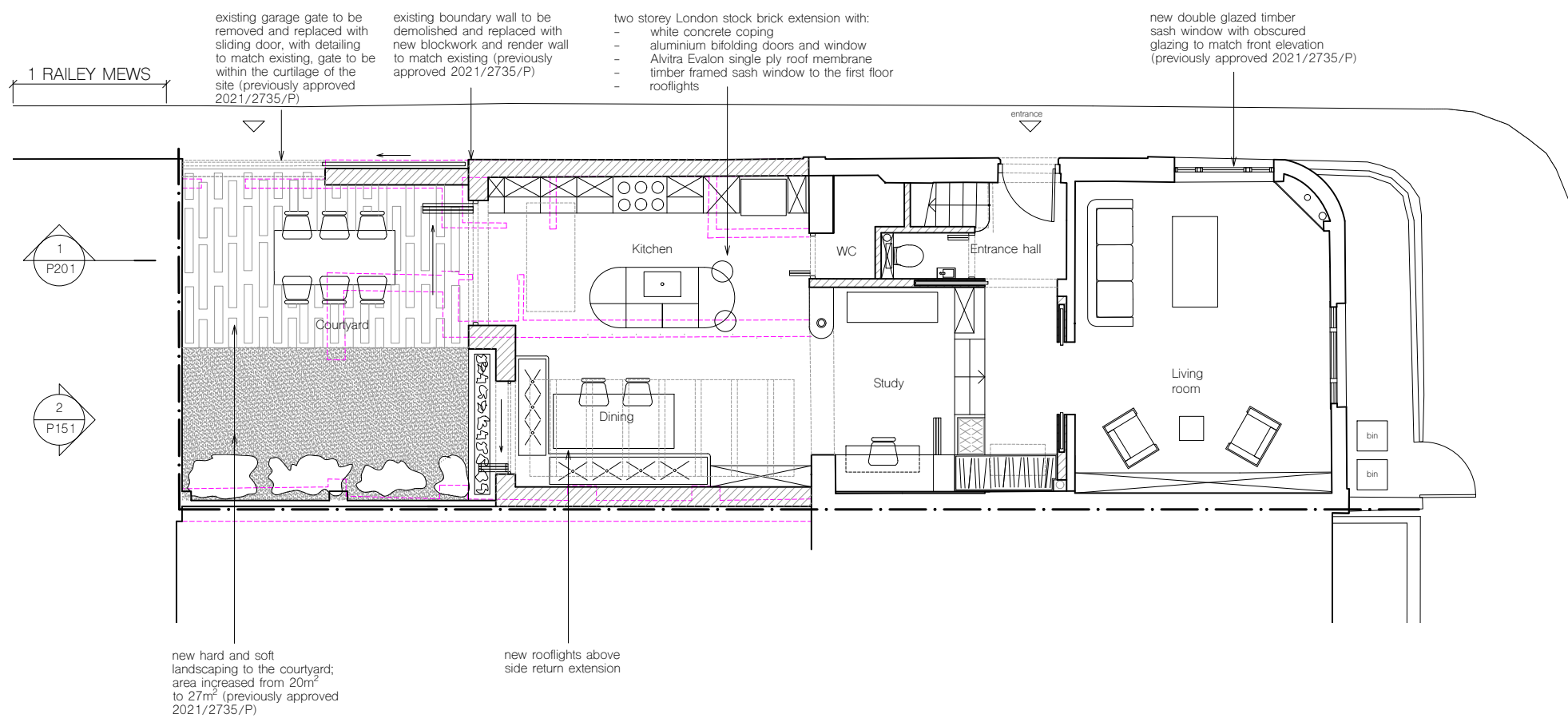

49 LEVERTON STREET

47 LEVERTON STREET

L E V E R T O N S T R E E T

notes

- new construction
- existing walls and floors outline

All information subject to design development and site verification.

This drawing is the property of ROAR Architects Ltd. No disclosure or copy of it may be made without written permission. This drawing is for planning purposes only, no guarantee is given to its accuracy or correctness and is subject to site verification.

project
49 Leverton Street
Kentish Town, London
NW5 2PE

client
Rosalind Miller & Justin Parkhurst

architect
ROAR

drawing title
proposed ground floor plan

scale at A1 1:50 scale at A3 1:100 date 10.21

job no. 136 drawing P100 rev.

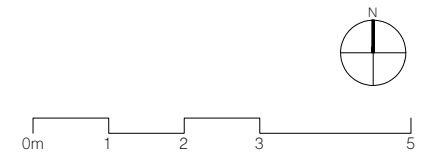

1 Proposed ground floor plan