

01. Proposed Third Floor Plan

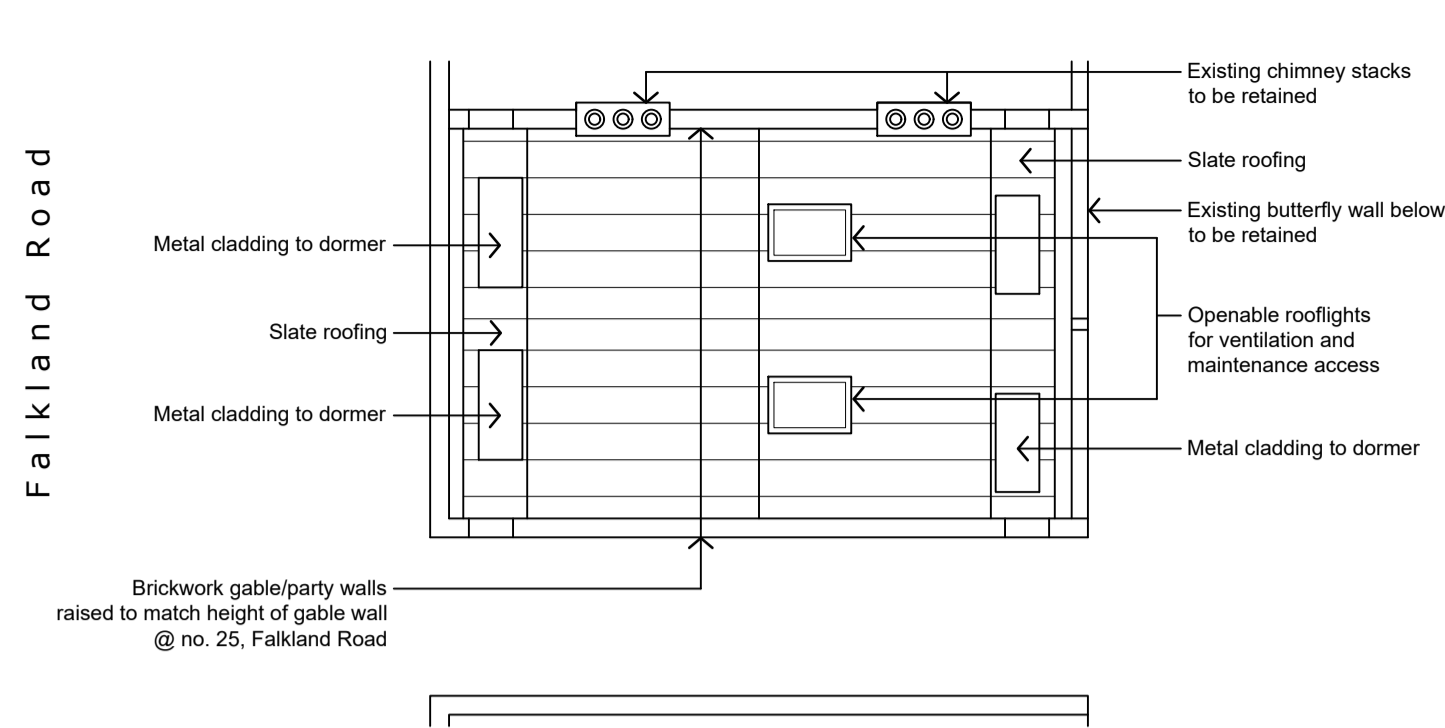

02. Proposed Roof Plan

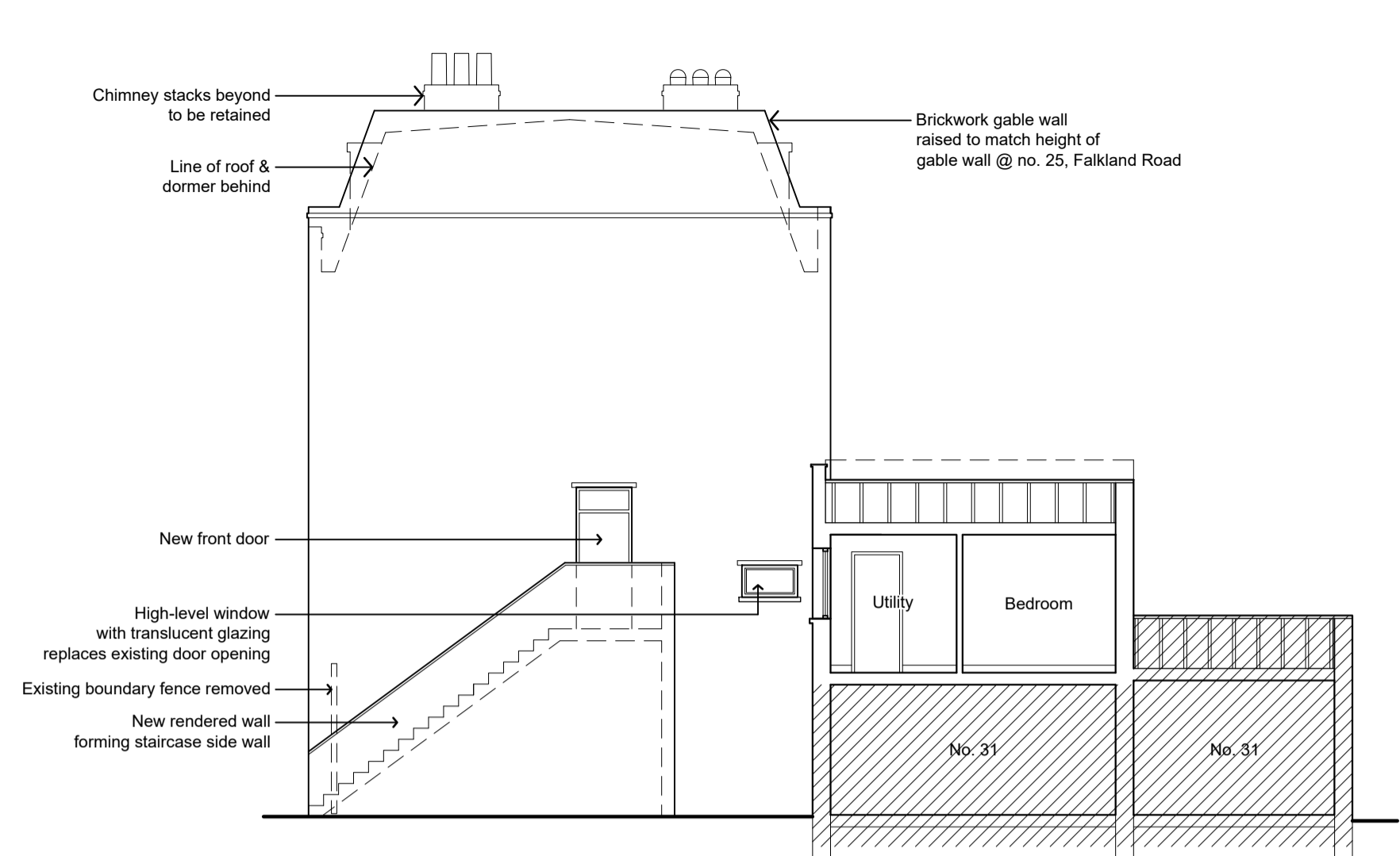

03. Proposed East Elevation / Section A

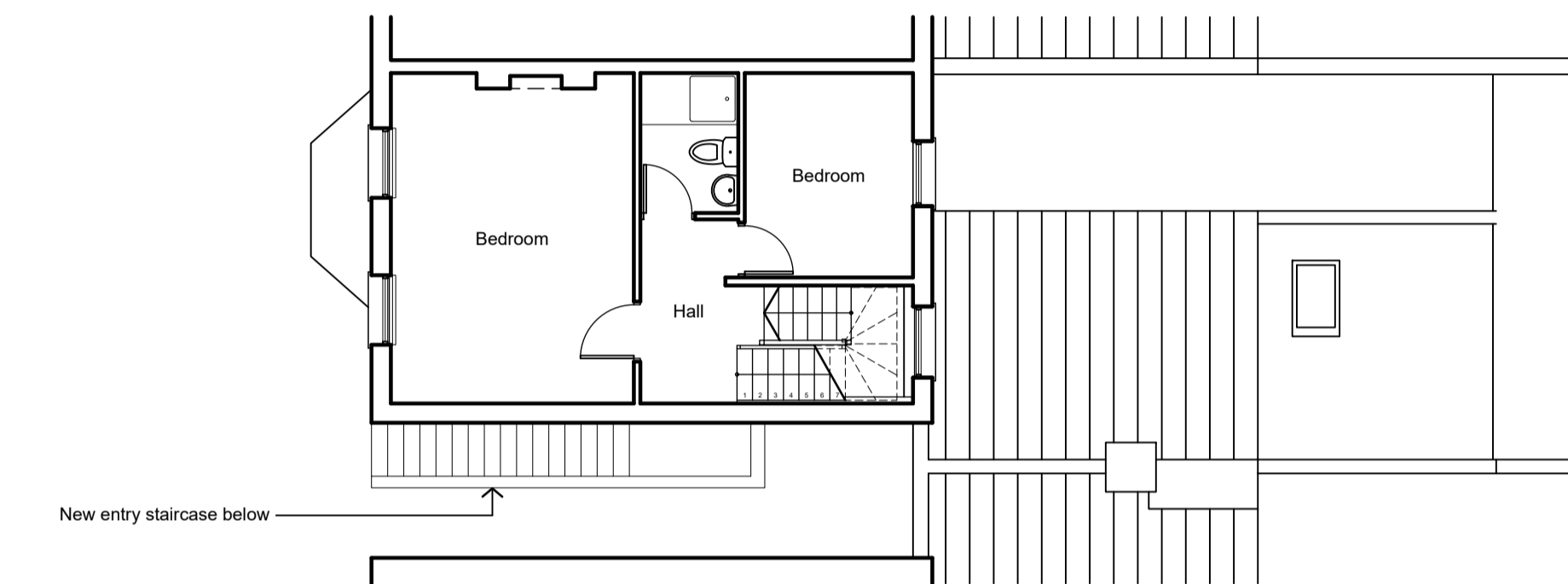

04. Proposed Second Floor Plan

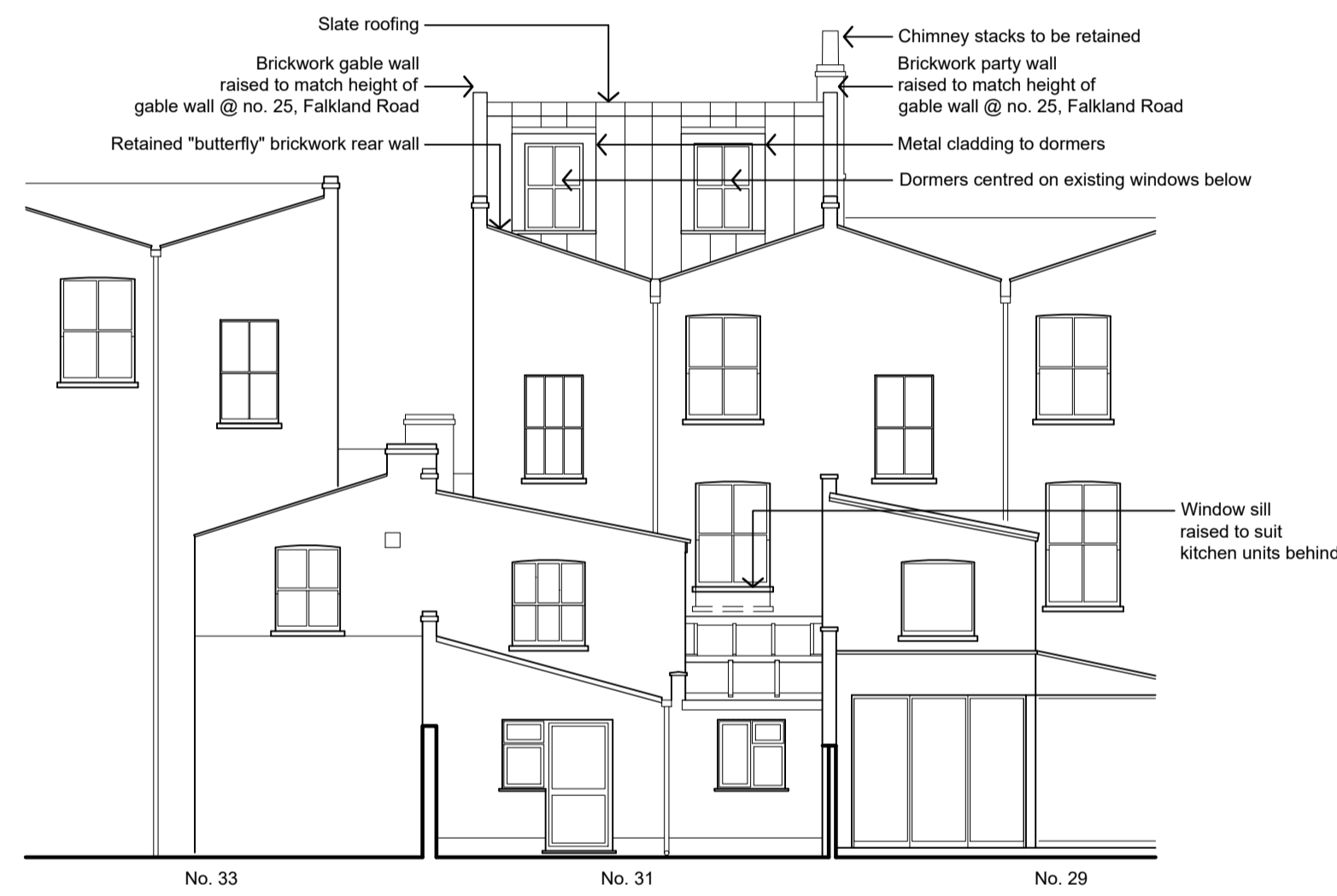

05. Proposed North Elevation



06. Proposed South Elevation

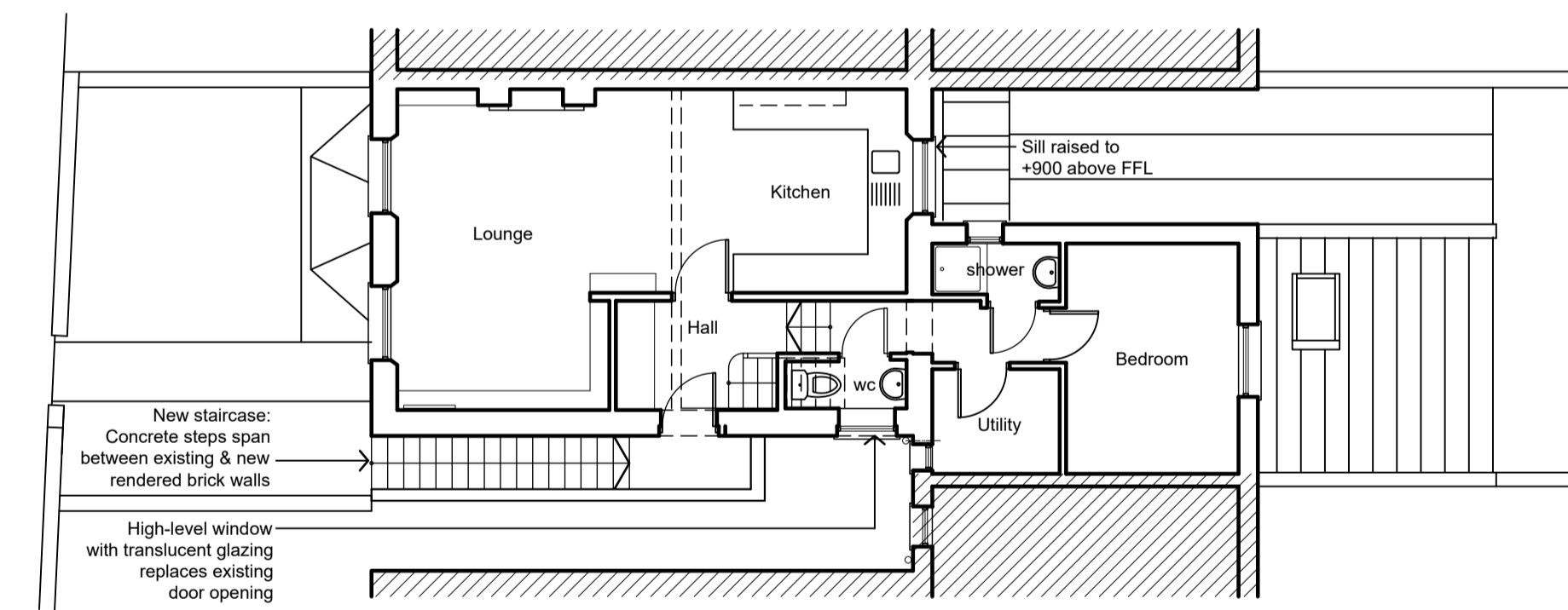

07. Proposed First Floor Plan

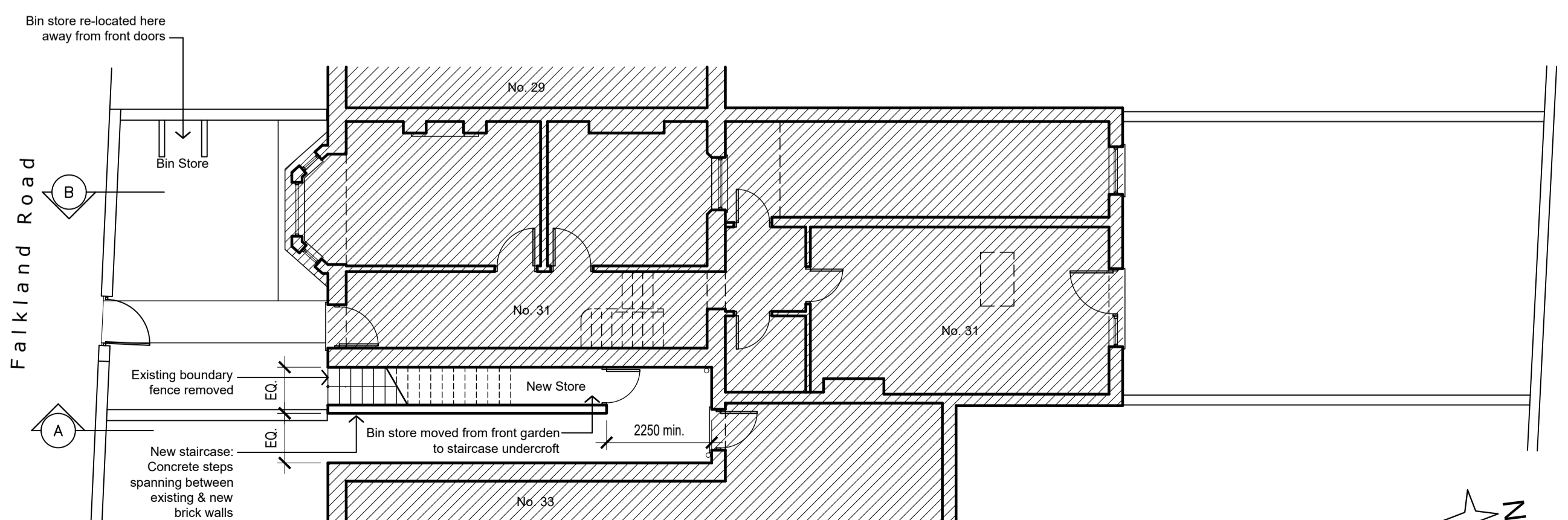

08. Proposed Site / Ground Floor Plan

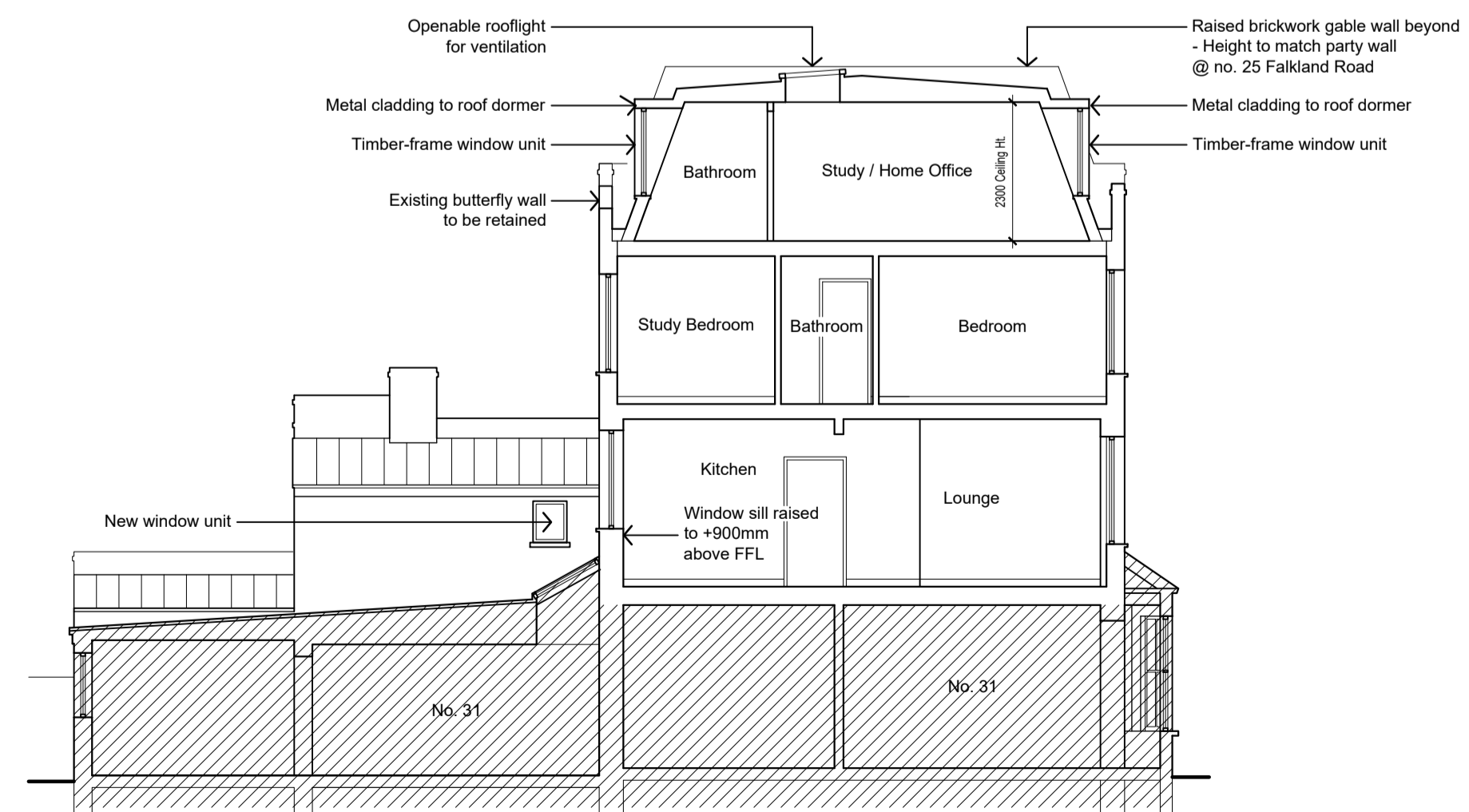
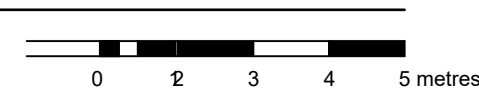

09. Proposed West Elevation / Section B

Rev. 02 18/10/21 Planning Issue  
Rev. 01 27/08/21 New "mansard" roof updated per planning officer's advice.  
Rev. 00 27/05/21 Pre-Planning Issue

**Galvin Associates Architects**

18 Murray Mews  
London, NW1 9RJ  
tel: 020 7482 3701 mob: 07771 936 211  
email: galvin.associates@gmail.com

Project  
31A Falkland Road  
London, NW5 2PU.

Status  
**PLANNING**

Drawing Title  
**Proposed Plans, Elevations & Sections**

Scale 1:100	Date May 2021	Project No. 7014	Drawn by KTG
----------------	------------------	---------------------	-----------------

Drawing No. <b>A-P-01</b>	Rev. <b>02</b>	Sheet Size <b>A1</b>
------------------------------	-------------------	-------------------------

This drawing is copyright and remains the property of Galvin Associates Ltd. It must not be reproduced in whole or part without the written consent of the author.